

# Attachment F

Vicinity Map

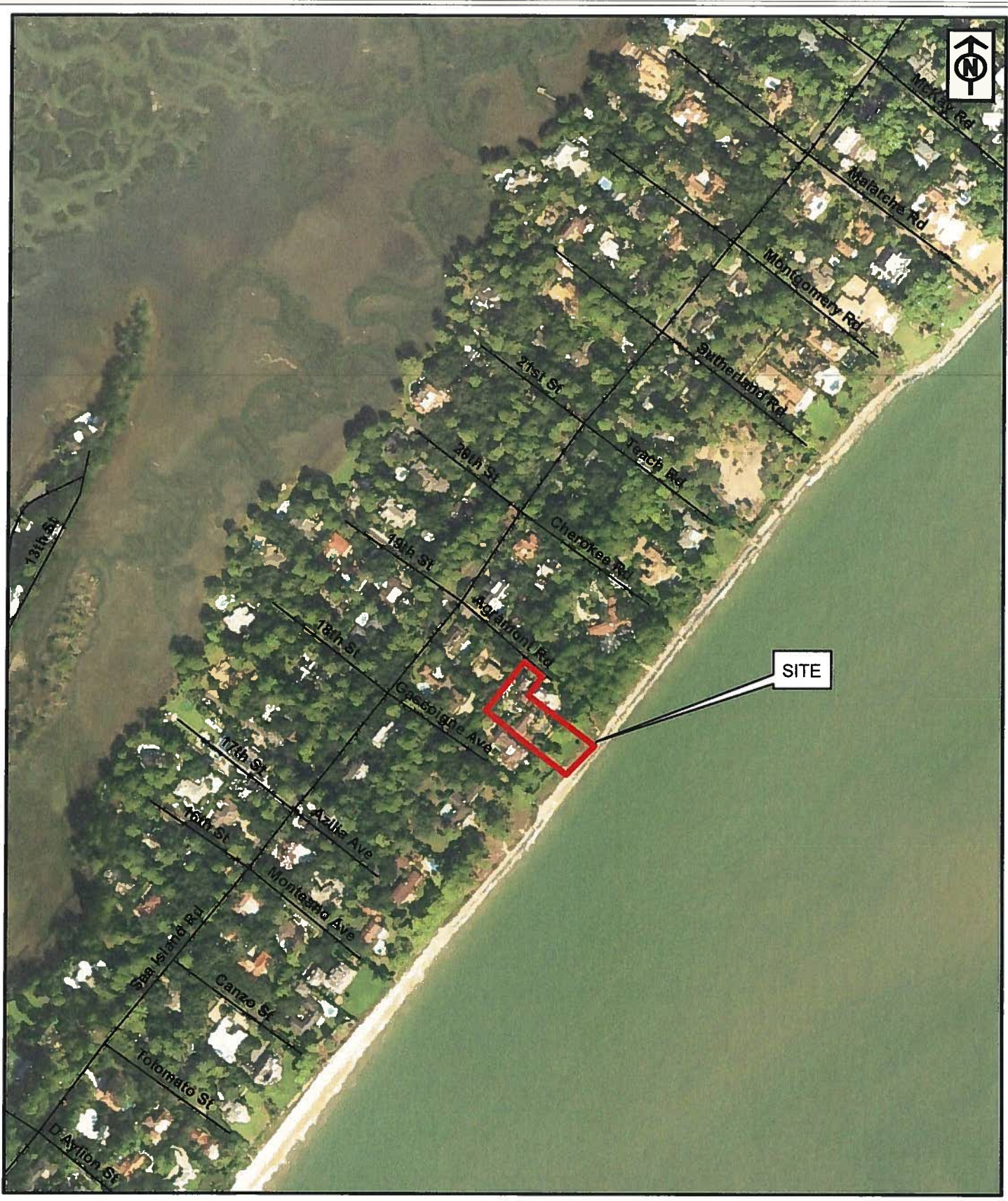

RLC Project No.:	17-117
Figure No.:	1
Prepared By:	DB
Sketch Date:	4/24/2017
Map Scale :	1 inch = 400 feet

**Cottage 57, LLC**  
 Glynn County, Georgia

**Vicinity Map**  
 Prepared For: The Bishop Law Firm

**RLC**  
**RESOURCE+LAND**  
**CONSULTANTS**  
41 Park of Commerce Way, Ste. 201  
 Savannah, Georgia 31405  
 912.461.7200 www.rlc.com

# Attachment G

Proposed Site Plan

ALL PLANS PROVIDED BY THE DESIGNER OR ARCHITECT ARE THE PROPERTY OF THE DESIGNER OR ARCHITECT AND ARE NOT TO BE REPRODUCED, COPIED, OR TRANSMITTED IN ANY MANNER WITHOUT THE WRITTEN PERMISSION OF THE DESIGNER OR ARCHITECT. THE DESIGNER OR ARCHITECT MAKES NO WARRANTY, REPRESENTATION, OR GUARANTEE, EXPRESS OR IMPLIED, AS TO THE ACCURACY, COMPLETENESS, OR SUITABILITY OF THE INFORMATION PROVIDED HEREON. THE USER OF THESE PLANS SHALL BE RESPONSIBLE FOR OBTAINING ALL NECESSARY PERMITS AND APPROVALS FROM THE APPROPRIATE AGENCIES AND AUTHORITIES. THE USER SHALL BE RESPONSIBLE FOR OBTAINING ALL NECESSARY PERMITS AND APPROVALS FROM THE APPROPRIATE AGENCIES AND AUTHORITIES. THE USER SHALL BE RESPONSIBLE FOR OBTAINING ALL NECESSARY PERMITS AND APPROVALS FROM THE APPROPRIATE AGENCIES AND AUTHORITIES. THE USER SHALL BE RESPONSIBLE FOR OBTAINING ALL NECESSARY PERMITS AND APPROVALS FROM THE APPROPRIATE AGENCIES AND AUTHORITIES.

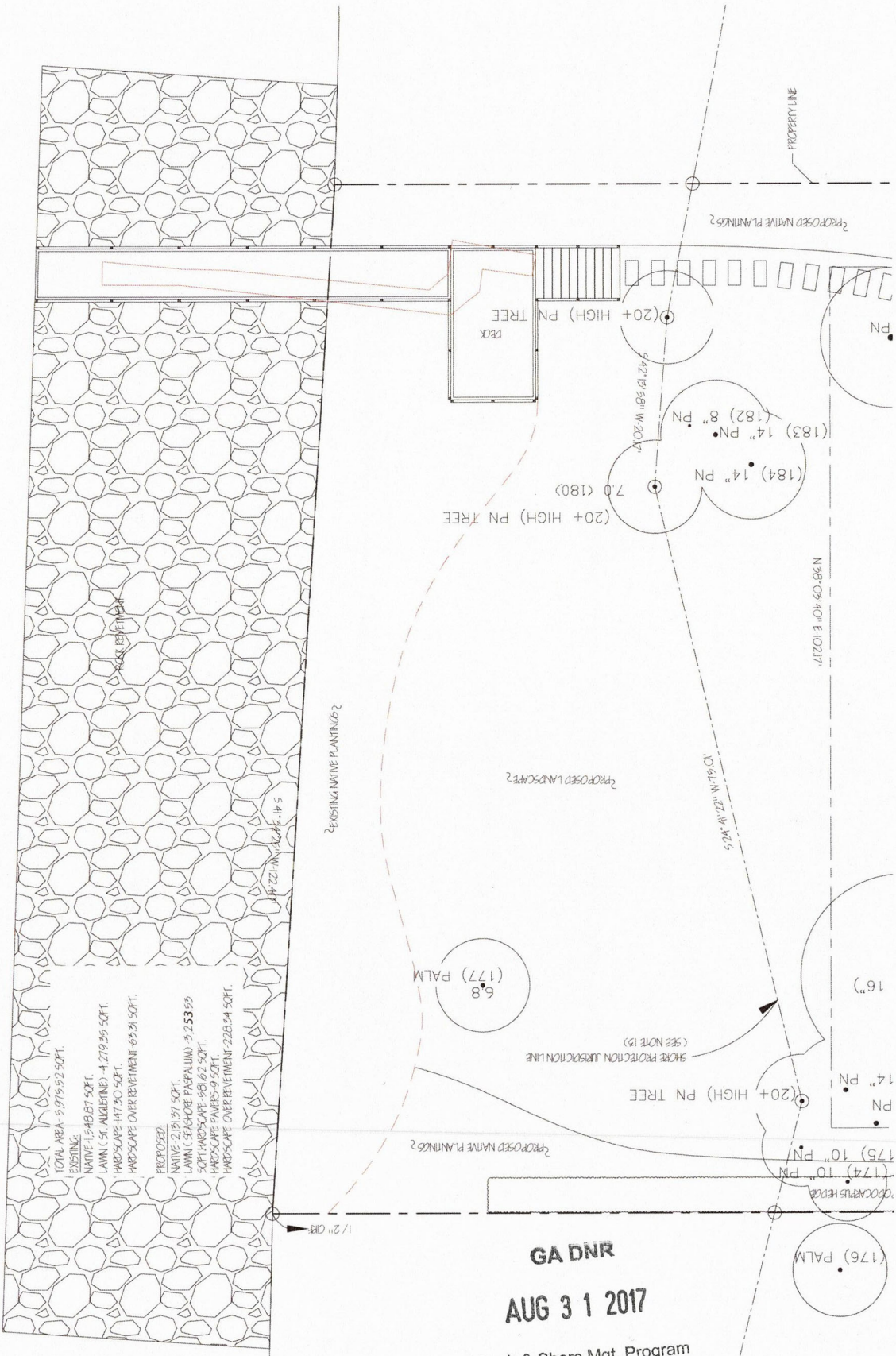

TOTAL AREA - 9,976.92 SQ. FT.  
 EXISTING:  
 NATIVE 1,948.87 SQ. FT.  
 LAWN 51, ALBERTA 4,279.95 SQ. FT.  
 HARDSCAPE 147.20 SQ. FT.  
 HARDSCAPE OVER REVENEMENT 65.91 SQ. FT.  
 PROPOSED:  
 NATIVE 2,151.37 SQ. FT.  
 LAWN (SEASHORE PASPALUM) 9,253.95 SQ. FT.  
 HARDSCAPE 581.62 SQ. FT.  
 HARDSCAPE PAVEMENT 9 SQ. FT.  
 HARDSCAPE OVER REVENEMENT 220.34 SQ. FT.

**GA DNR**  
**AUG 31 2017**  
 Marsh & Shore Mgt. Program