

SAVANNAH STATE UNIVERSITY COLLEGE
OF SCIENCE AND TECHNOLOGY
MARINE SCIENCE BUILDING
GOOGLE EARTH

HUSSEY GAY BELL
Established 1958

DATE: MARCH, 2018
PROJECT NO. 114273508

SCALE: 1"=400'
SHEET NO: 1 of 9

RECEIVED
MAR 05 2018
GA DNR / HMP

339 COMMERCIAL DRIVE, SAVANNAH, GA 31406 / T:912.354.4626
SAVANNAH • ATLANTA • CHARLESTON • COLUMBIA
www.husseygaybell.com

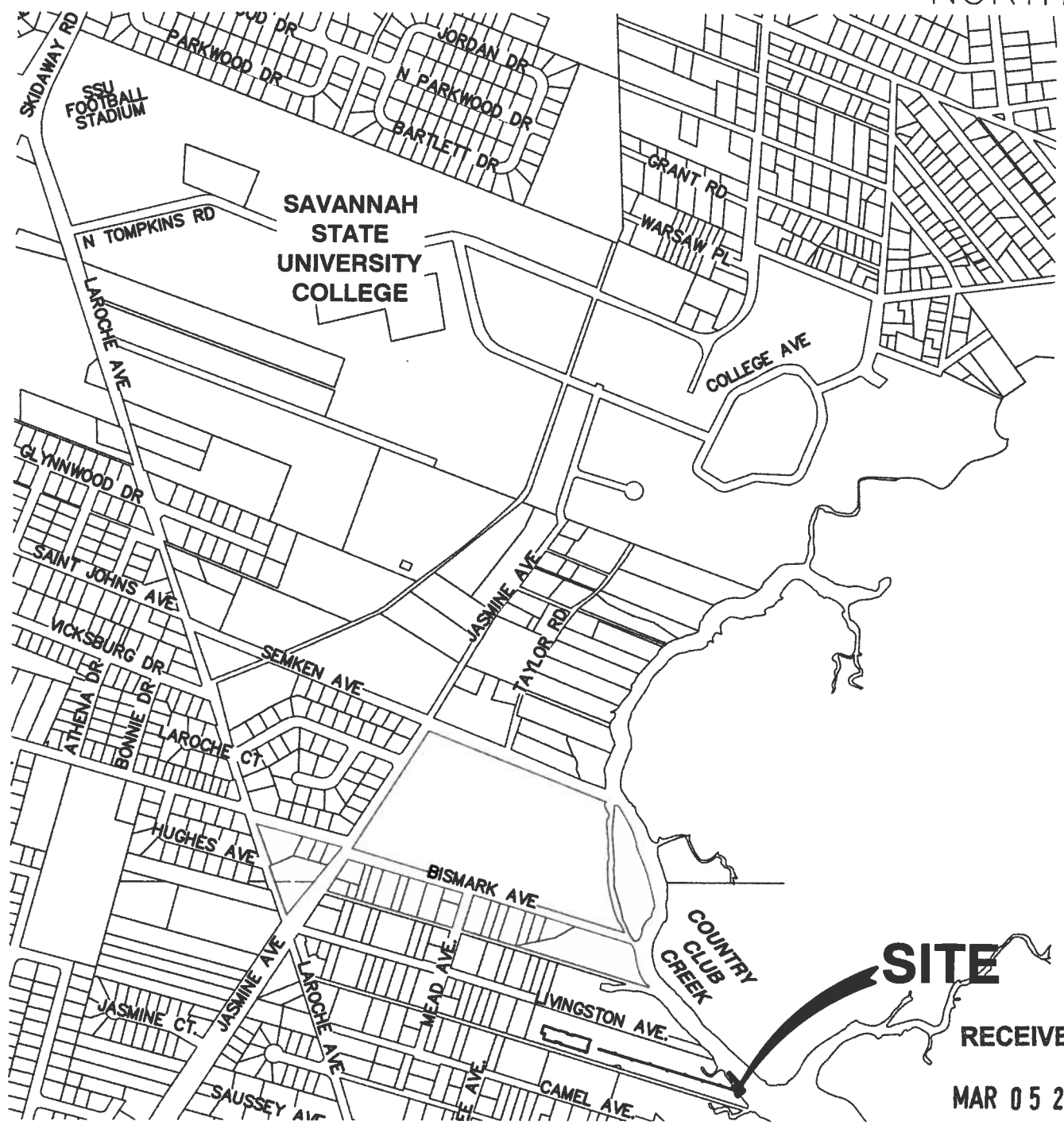

SITE

RECEIVED

MAR 05 2018

GA DNR / HMI

**SAVANNAH STATE UNIVERSITY COLLEGE
OF SCIENCE AND TECHNOLOGY
MARINE SCIENCE BUILDING
LOCATION MAP**

DATE: MARCH, 2018 SCALE: 1"=800'
PROJECT NO. 114273508 SHEET NO: 2 of 9

HUSSEY GAY BELL
— Established 1958 —

329 COMMERCIAL DRIVE, SAVANNAH, GA 31406 / T:912.354.4626
SAVANNAH • ATLANTA • CHARLESTON • COLUMBIA
www.husseygaybell.com

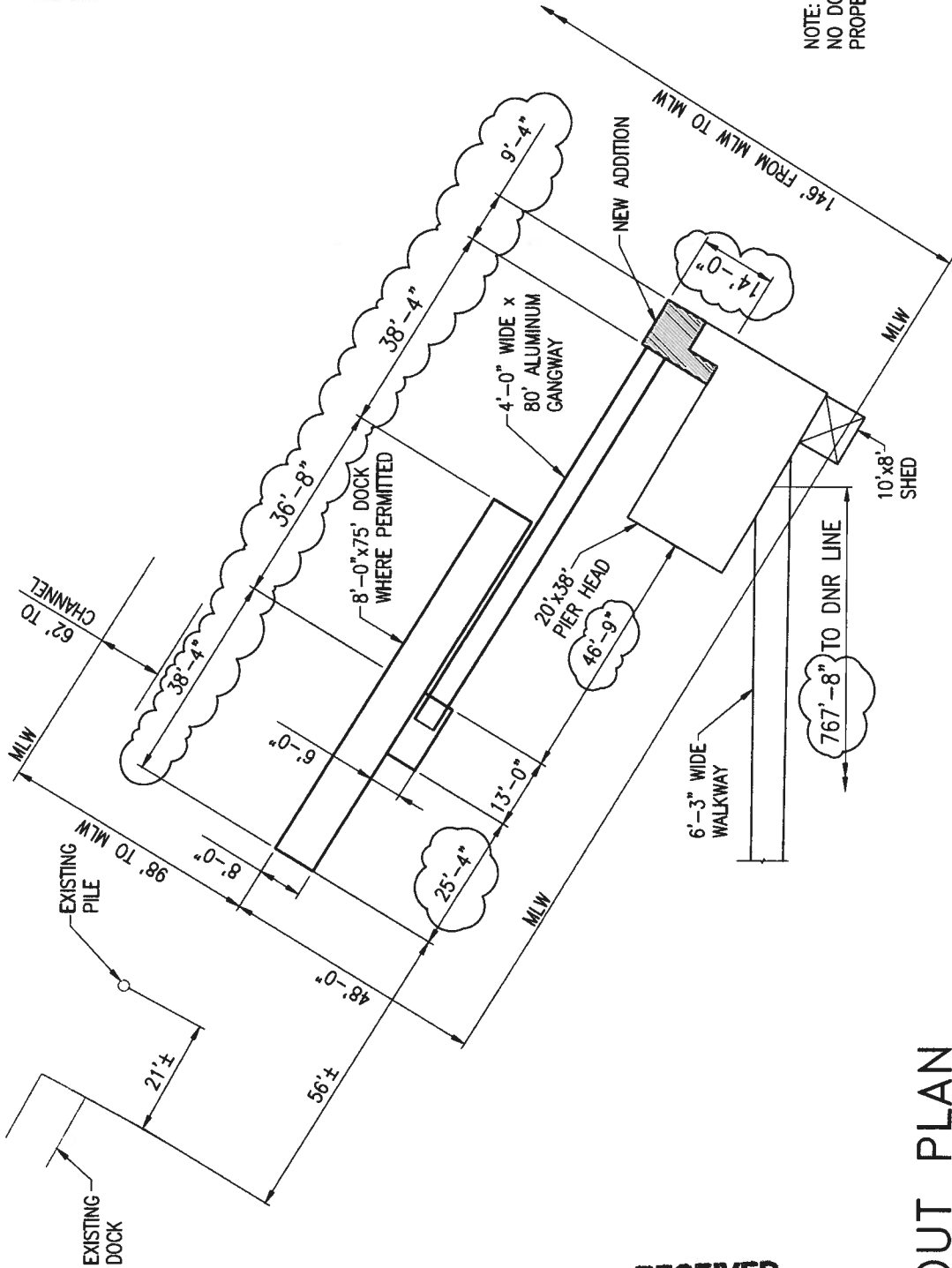
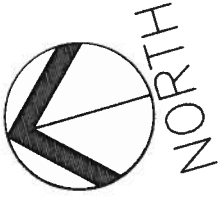

NOTE:
NO DOCK ON ADJACENT
PROPERTY TO SOUTH.

LAYOUT PLAN

SAVANNAH STATE UNIVERSITY COLLEGE
OF SCIENCE AND TECHNOLOGY
MARINE SCIENCE BUILDING

WATER ACCESS (LAYOUT PLAN)
REVISED DATE: MARCH 2018 SCALE: NTS
PROJECT NO. 114273506 SHEET NO: 3 of 9

RECEIVED
MAR 05 2018
GA DNR / HMP

HUSSEY GAY BELL
Established 1958

329 COMMERCIAL DRIVE, SAVANNAH, GA 31406 / T: 912.354.4626
SAVANNAH • ATLANTA • CHARLESTON • COLUMBIA
www.husseygaybell.com

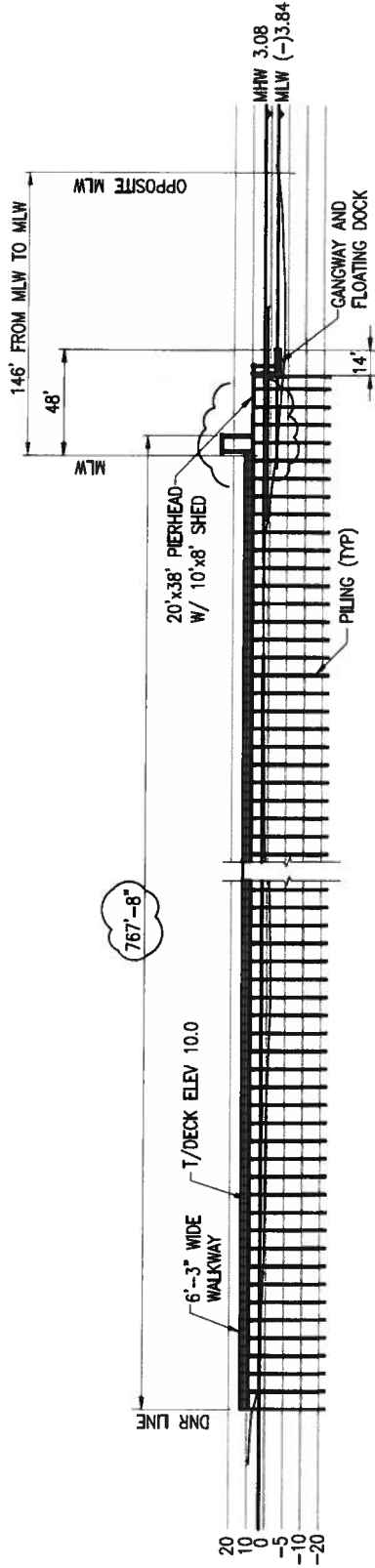
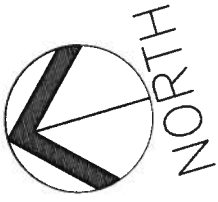

RECEIVED
 MAR 05 2018
 GA DNR / HMP

ELEVATION

SAVANNAH STATE UNIVERSITY COLLEGE
 OF SCIENCE AND TECHNOLOGY
 MARINE SCIENCE BUILDING

WATER ACCESS (ELEVATION)
 DATE: MARCH 2018 SCALE: NTS
 PROJECT NO. 114273506 SHEET NO: 4 of 9

HUSSEY GAY BELL
 — Established 1958 —

329 COMMERCIAL DRIVE, SAVANNAH, GA 31406 / T: 912.354.4626
 SAVANNAH • ATLANTA • CHARLESTON • COLUMBIA
 www.husseygaybell.com



COUNTRY CLUB CREEK
FLOOD EBB

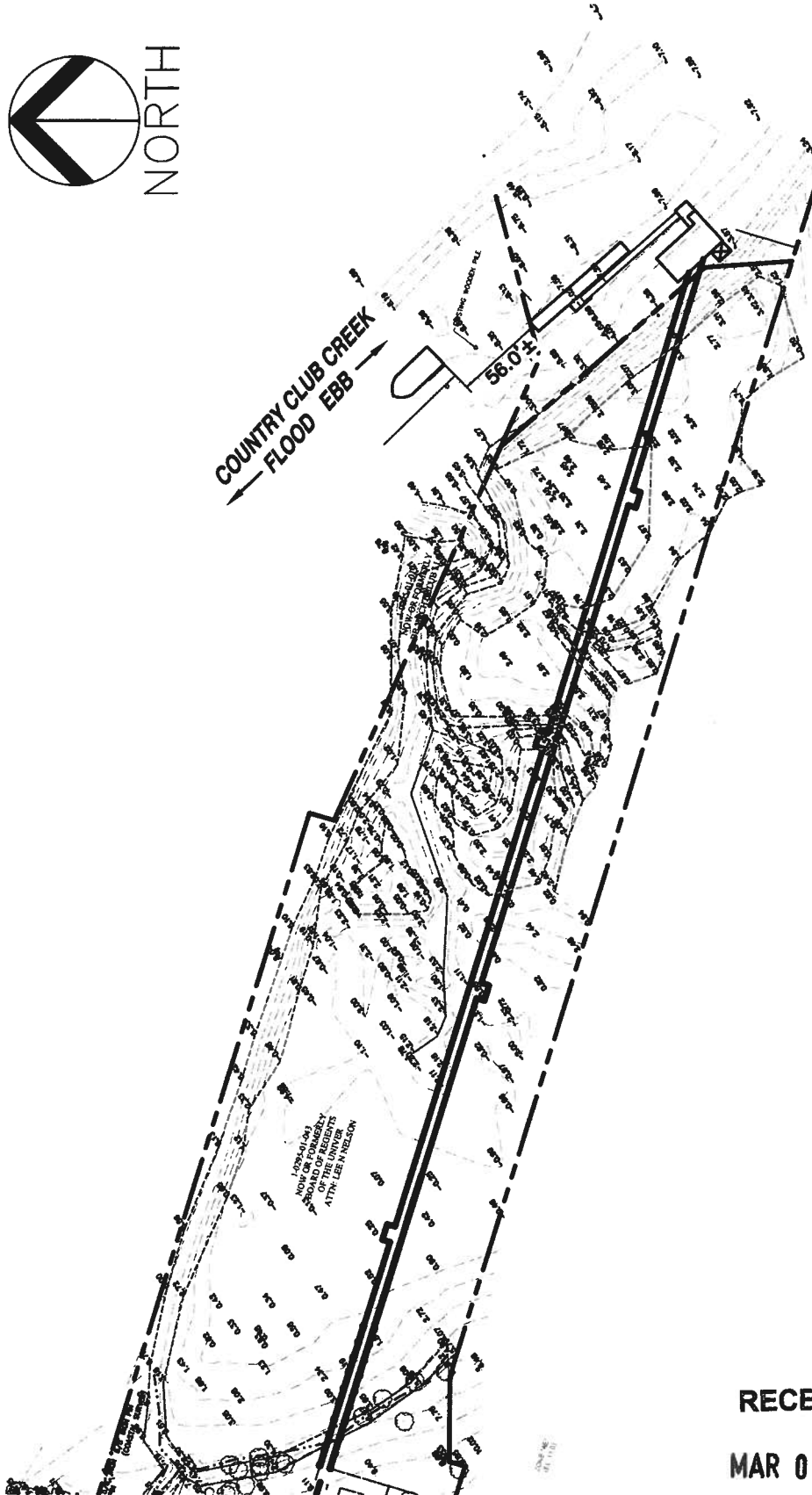

RECEIVED

MAR 05 2018
GA DNR / HMP

SAVANNAH STATE UNIVERSITY COLLEGE
OF SCIENCE AND TECHNOLOGY
MARINE SCIENCE BUILDING
TOPOGRAPHY

DATE: MARCH, 2018 SCALE: 1"=100'
PROJECT NO. 114273506 SHEET NO: 5 of 9

HUSSEY GAY BELL

Established 1958

329 COMMERCIAL DRIVE, SAVANNAH, GA 31406 / T:912.354.4626
SAVANNAH • ATLANTA • CHARLESTON • COLUMBIA
www.husseygaybell.com



**SAVANNAH STATE UNIVERSITY COLLEGE
OF SCIENCE AND TECHNOLOGY
MARINE SCIENCE BUILDING**

TOPOGRAPHY

**DATE: MARCH, 2018 SCALE: 1"=100'
PROJECT NO. 114279506 SHEET NO: 6 of 9**

RECEIVED

MAR 05 2018

GA DNR / HMP

HUSSEY GAY BELL

Established 1958

329 COMMERCIAL DRIVE, SAVANNAH, GA 31406 / T: 912.354.4626
SAVANNAH • ATLANTA • CHARLESTON • COLUMBIA
www.husseygaybell.com

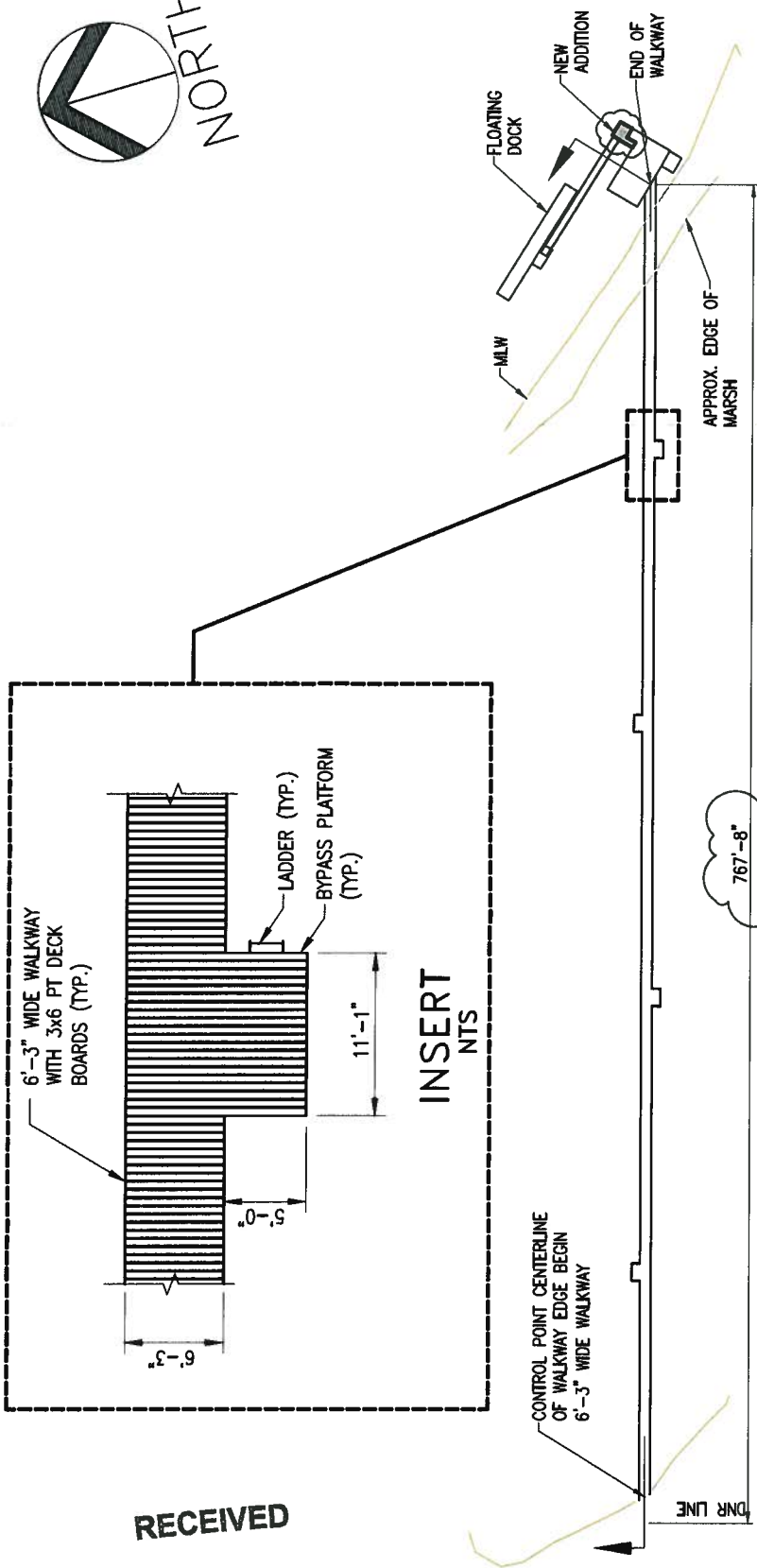
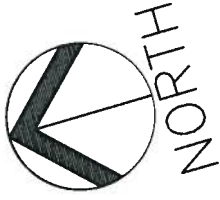

NOTE:
1. FIELD SURVEY AND STAKING SURVEY PERFORMED ON 3/18/2015.

WALKWAY DATA
WALKWAY AREA = 4,994 S.F.
PIER HEAD AREA = 856 S.F.
TOTAL AREA = 5,850 S.F.
LENGTH OF WALKWAY = 767.6 FT

EXHIBIT

SAVANNAH STATE UNIVERSITY COLLEGE
OF SCIENCE AND TECHNOLOGY
MARINE SCIENCE BUILDING

WATER ACCESS (EXHIBIT)
REVISED DATE: MARCH 2018 SCALE: NTS
PROJECT NO. 114273506 SHEET NO: 7 of 9

HUSSEY GAY BELL

Established 1958

329 COMMERCIAL DRIVE, SAVANNAH, GA 31406 / T: 912.354.4626
SAVANNAH • ATLANTA • CHARLESTON • COLUMBIA
www.husseygaybell.com

RECEIVED
MAR 05 2018
GA DNR / HMP

SECTION AT WALKWAY
BUMP OUT

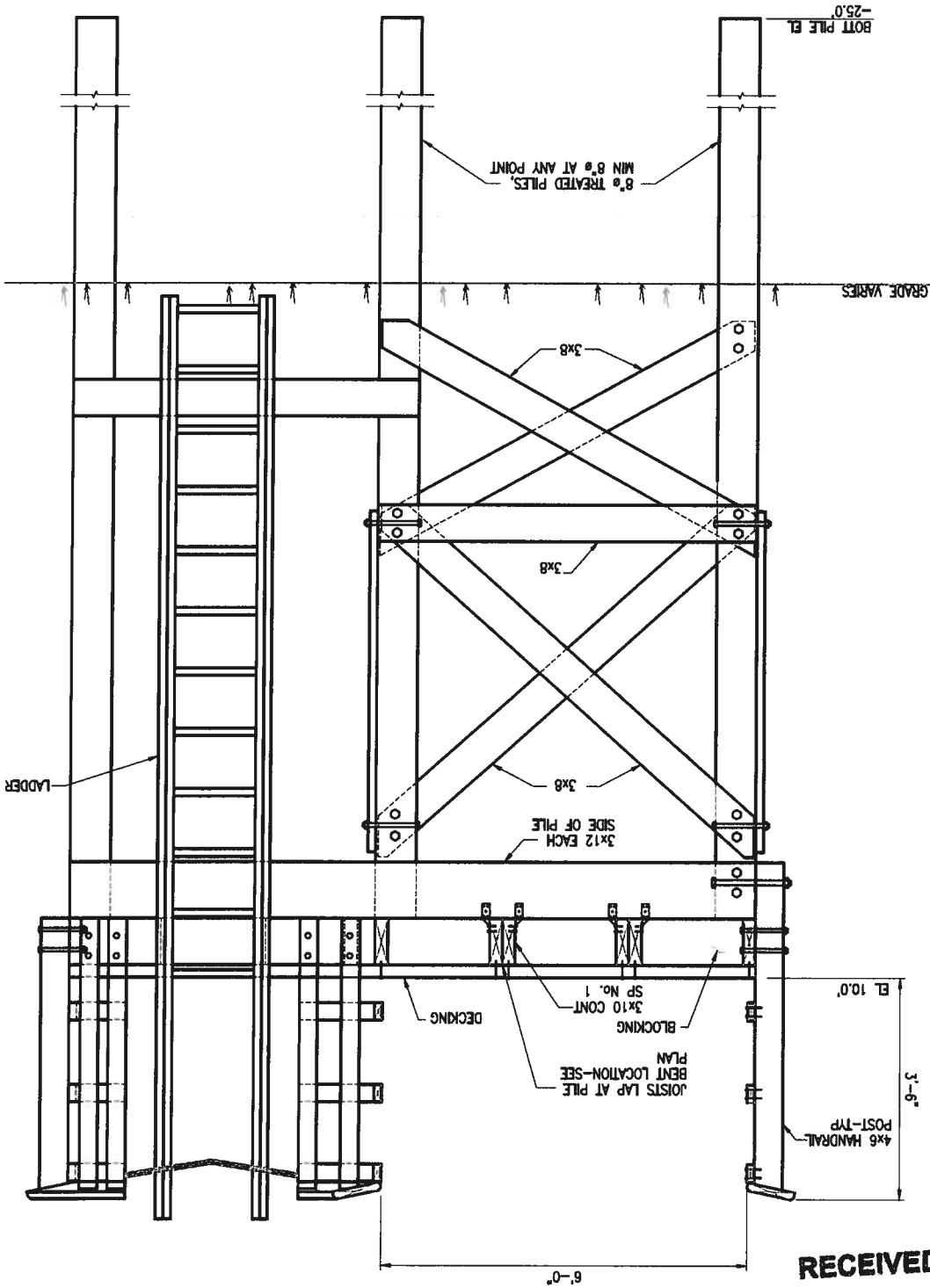

RECEIVED

MAR 05 2018
GA DNR / HMP

SAVANNAH STATE UNIVERSITY COLLEGE
OF SCIENCE AND TECHNOLOGY
MARINE SCIENCE BUILDING

WATER ACCESS (SECTION)

DATE: MARCH 2018
SCALE: NTS
PROJECT NO. 114273506 SHEET NO: 8 of 9

HUSSEY GAY BELL

Established 1958

329 COMMERCIAL DRIVE, SAVANNAH, GA 31406 / T:912.354.4626
SAVANNAH • ATLANTA • CHARLESTON • COLUMBIA
www.husseygaybell.com