



COASTAL RESOURCES DIVISION
ONE CONSERVATION WAY • BRUNSWICK, GA 31520 • 912.264.7218
COASTALGADNR.ORG

MARK WILLIAMS
COMMISSIONER

DOUG HAYMANS
DIRECTOR

PUBLIC NOTICE
March 21, 2018
Savannah State University
Modification to CMPA Permit #721
Country Club Creek
Chatham County, Georgia

This serves as notification from the Coastal Marshlands Protection Committee and the Georgia Department of Natural Resources of a request from Savannah State University for a modification to Coastal Marshlands Protection Act (CMPA) permit #721 under Official Code of Georgia (O.C.G.A.) 12-5-280 et seq., that authorized the construction of an educational dock facility associated with the Savannah State University Marine Science Facility located on the Country Club Creek, Chatham County, Georgia. The project is less than 1/10 of an acre and is considered a minor alteration of coastal marshlands under O.C.G.A. 12-5-280 et. seq.

CMPA Permit #721, issued June 24, 2016, authorized construction of a Marine Science Research Facility on Country Club Creek. The marsh component consisted of a 6ft. 3in. x 774ft. walkway with four (4) 5ft. x 11ft. 1in. bumpouts leading to a 20ft. x 35ft. fixed deck with an 8ft. x 10ft. bumpout on the right landward side of the fixed deck to be used for covered storage, and a 6ft. x 6ft. bumpout extending seaward on the right side of the fixed deck. From the 6ft. x 6ft. bumpout, a 4ft. x 80ft. (320 sq. ft.) gangway was to extend left and connect to a 6ft. x 13ft. gangway landing float that connected to an 8ft. x 75ft. float parallel to the fixed deck. The proposed construction of the entire research facility impacted approximately 7,278 sq. ft. (0.16 acres) of jurisdictional coastal marshlands. The upland component consisted of an approximately 22,500 sq. ft. area with an 8ft. x 150ft. cement walkway with a 24ft. x 24ft. concrete pad at the interface leading to the dock walkway and facility.

On November 15, 2017, the applicant requested that the entire marsh component be built 8ft. further to the west (landward) than originally approved by CMPA Permit #721. In response to the request, the Department issued a Letter of Acknowledgment (LOA), dated December 6, 2017, stating there was no objection to an 8ft. decrease in the fixed walkway and an 8ft. shift to the west (landward) in the entire structure. The permitted walkway and fixed deck has been constructed. Recently, the permittee found that the relocation of the floating dock as presented in the November 15, 2017 request would not provide sufficient draft for the University's research vessel at Mean Low Water (MLW).

As a result, the applicant proposes to add an additional 96 square feet to the originally permitted 816 square foot fixed deck. This addition will be on the seaward side of the fixed deck to act as a platform for the gangway to maintain the originally permitted position of the float in Country Club Creek. As proposed the modification will impact approximately 96 square feet (0.02 acres) of coastal marshlands. The proposed modification has no upland component.

It is the responsibility of the applicant to demonstrate that the project is not contrary to the public interest and that no feasible alternative sites exist. Impacts to coastal marshlands must be minimal in size. In passing upon the application for permit, the Coastal Marshlands Protection Committee shall consider the public interest: (1) Whether or not unreasonably harmful obstruction to or alteration of the natural flow of navigational water within the affected area will arise as a result of the proposal; (2) Whether or not unreasonably harmful or increased erosion, shoaling of channels, or stagnant areas of water will be created; and (3) Whether or not the granting of a permit and the completion of the applicants proposal will unreasonably interfere with the conservation of fish, shrimp, oysters, crabs, clams, or other marine life, wildlife, or other resources, including but not limited to water and oxygen supply.

A detailed public notice with drawings has been distributed and is available by visiting the Department of Natural Resources website: www.CoastalGaDNR.org under "Marsh & Shore Permits".

Please provide this office with substantive, site-specific comments as to why the proposed work should or should not proceed. Comments and questions concerning this proposed project should be submitted in writing by the close of business on April 4, 2018 to Paul Tobler, Georgia Department of Natural Resources, One Conservation Way, Brunswick, Georgia 31250.

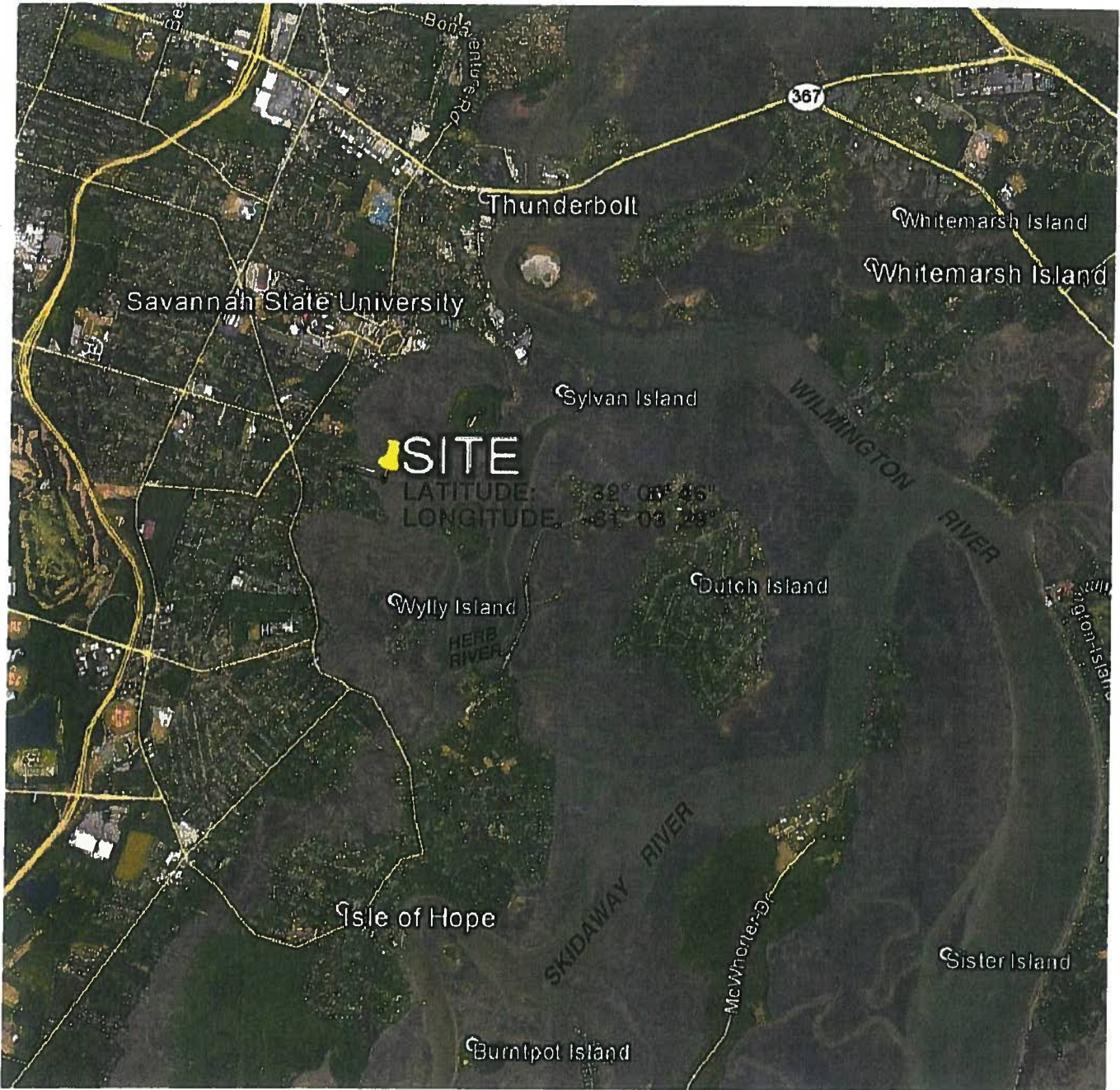

SAVANNAH STATE UNIVERSITY COLLEGE
 OF SCIENCE AND TECHNOLOGY
 MARINE SCIENCE BUILDING

HUSSEY GAY BELL
 — Established 1958 —

DATE: MARCH, 2018
 PROJECT NO. 114273506

SCALE: 1"=400'
 SHEET NO: 1 of 9

RECEIVED
 MAR 05 2018
 GA DNR / HMP

339 COMMERCIAL DRIVE, SAVANNAH, GA 31406 / T:912.354.4626
 SAVANNAH • ATLANTA • CHARLESTON • COLUMBIA
www.husseygaybell.com

NO.	REVISION	DATE
1	ISSUED	02/14/12
2	REVISED	03/22/12
3	REVISED	04/11/12
4	REVISED	05/15/12
5	REVISED	06/28/12
6	REVISED	07/26/12
7	REVISED	08/29/12
8	REVISED	09/26/12
9	REVISED	10/23/12
10	REVISED	11/20/12
11	REVISED	12/18/12
12	REVISED	01/15/13
13	REVISED	02/12/13
14	REVISED	03/11/13
15	REVISED	04/09/13
16	REVISED	05/07/13
17	REVISED	06/04/13
18	REVISED	07/02/13
19	REVISED	08/01/13
20	REVISED	08/28/13
21	REVISED	09/26/13
22	REVISED	10/23/13
23	REVISED	11/20/13
24	REVISED	12/18/13
25	REVISED	01/15/14
26	REVISED	02/12/14
27	REVISED	03/11/14
28	REVISED	04/09/14
29	REVISED	05/07/14
30	REVISED	06/04/14
31	REVISED	07/02/14
32	REVISED	08/01/14
33	REVISED	08/28/14
34	REVISED	09/26/14
35	REVISED	10/23/14
36	REVISED	11/20/14
37	REVISED	12/18/14
38	REVISED	01/15/15
39	REVISED	02/12/15
40	REVISED	03/11/15
41	REVISED	04/09/15
42	REVISED	05/07/15
43	REVISED	06/04/15
44	REVISED	07/02/15
45	REVISED	08/01/15
46	REVISED	08/28/15
47	REVISED	09/26/15
48	REVISED	10/23/15
49	REVISED	11/20/15
50	REVISED	12/18/15
51	REVISED	01/15/16
52	REVISED	02/12/16
53	REVISED	03/11/16
54	REVISED	04/09/16
55	REVISED	05/07/16
56	REVISED	06/04/16
57	REVISED	07/02/16
58	REVISED	08/01/16
59	REVISED	08/28/16
60	REVISED	09/26/16
61	REVISED	10/23/16
62	REVISED	11/20/16
63	REVISED	12/18/16
64	REVISED	01/15/17
65	REVISED	02/12/17
66	REVISED	03/11/17
67	REVISED	04/09/17
68	REVISED	05/07/17
69	REVISED	06/04/17
70	REVISED	07/02/17
71	REVISED	08/01/17
72	REVISED	08/28/17
73	REVISED	09/26/17
74	REVISED	10/23/17
75	REVISED	11/20/17
76	REVISED	12/18/17
77	REVISED	01/15/18
78	REVISED	02/12/18
79	REVISED	03/11/18
80	REVISED	04/09/18
81	REVISED	05/07/18
82	REVISED	06/04/18
83	REVISED	07/02/18
84	REVISED	08/01/18
85	REVISED	08/28/18
86	REVISED	09/26/18
87	REVISED	10/23/18
88	REVISED	11/20/18
89	REVISED	12/18/18
90	REVISED	01/15/19
91	REVISED	02/12/19
92	REVISED	03/11/19
93	REVISED	04/09/19
94	REVISED	05/07/19
95	REVISED	06/04/19
96	REVISED	07/02/19
97	REVISED	08/01/19
98	REVISED	08/28/19
99	REVISED	09/26/19
100	REVISED	10/23/19
101	REVISED	11/20/19
102	REVISED	12/18/19
103	REVISED	01/15/20
104	REVISED	02/12/20
105	REVISED	03/11/20
106	REVISED	04/09/20
107	REVISED	05/07/20
108	REVISED	06/04/20
109	REVISED	07/02/20
110	REVISED	08/01/20
111	REVISED	08/28/20
112	REVISED	09/26/20
113	REVISED	10/23/20
114	REVISED	11/20/20
115	REVISED	12/18/20
116	REVISED	01/15/21
117	REVISED	02/12/21
118	REVISED	03/11/21
119	REVISED	04/09/21
120	REVISED	05/07/21
121	REVISED	06/04/21
122	REVISED	07/02/21
123	REVISED	08/01/21
124	REVISED	08/28/21
125	REVISED	09/26/21
126	REVISED	10/23/21
127	REVISED	11/20/21
128	REVISED	12/18/21
129	REVISED	01/15/22
130	REVISED	02/12/22
131	REVISED	03/11/22
132	REVISED	04/09/22
133	REVISED	05/07/22
134	REVISED	06/04/22
135	REVISED	07/02/22
136	REVISED	08/01/22
137	REVISED	08/28/22
138	REVISED	09/26/22
139	REVISED	10/23/22
140	REVISED	11/20/22
141	REVISED	12/18/22
142	REVISED	01/15/23
143	REVISED	02/12/23
144	REVISED	03/11/23
145	REVISED	04/09/23
146	REVISED	05/07/23
147	REVISED	06/04/23
148	REVISED	07/02/23
149	REVISED	08/01/23
150	REVISED	08/28/23
151	REVISED	09/26/23
152	REVISED	10/23/23
153	REVISED	11/20/23
154	REVISED	12/18/23
155	REVISED	01/15/24
156	REVISED	02/12/24
157	REVISED	03/11/24
158	REVISED	04/09/24
159	REVISED	05/07/24
160	REVISED	06/04/24
161	REVISED	07/02/24
162	REVISED	08/01/24
163	REVISED	08/28/24
164	REVISED	09/26/24
165	REVISED	10/23/24
166	REVISED	11/20/24
167	REVISED	12/18/24
168	REVISED	01/15/25
169	REVISED	02/12/25
170	REVISED	03/11/25
171	REVISED	04/09/25
172	REVISED	05/07/25
173	REVISED	06/04/25
174	REVISED	07/02/25
175	REVISED	08/01/25
176	REVISED	08/28/25
177	REVISED	09/26/25
178	REVISED	10/23/25
179	REVISED	11/20/25
180	REVISED	12/18/25

DATE: 02/14/12
JOB NO: 11072504
SCALE: AS SHOWN

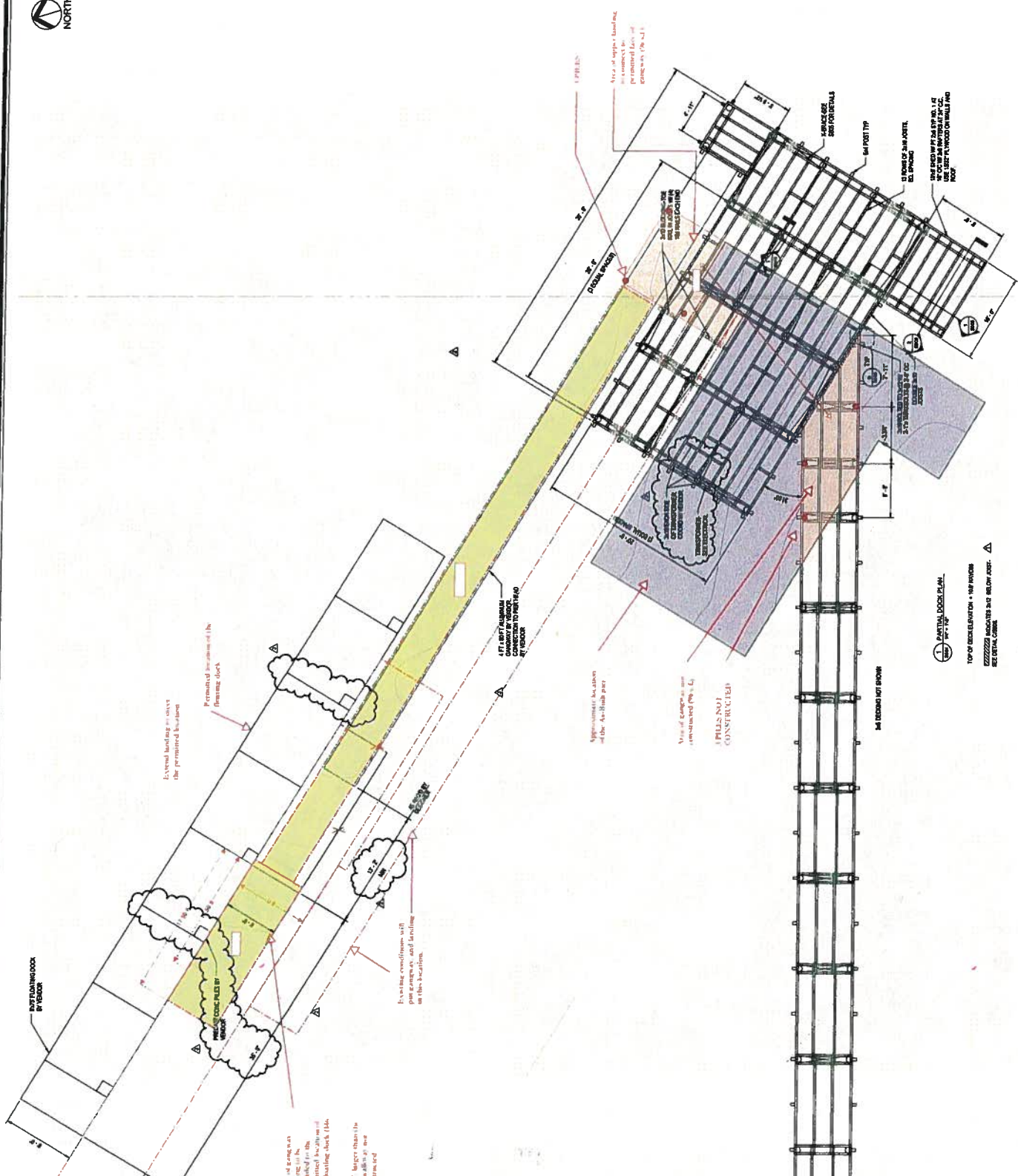

FINAL CONSTRUCTION DOCUMENTS SUBMITTAL

RECEIVED
MAR 05 2013
GA DNR / HMP

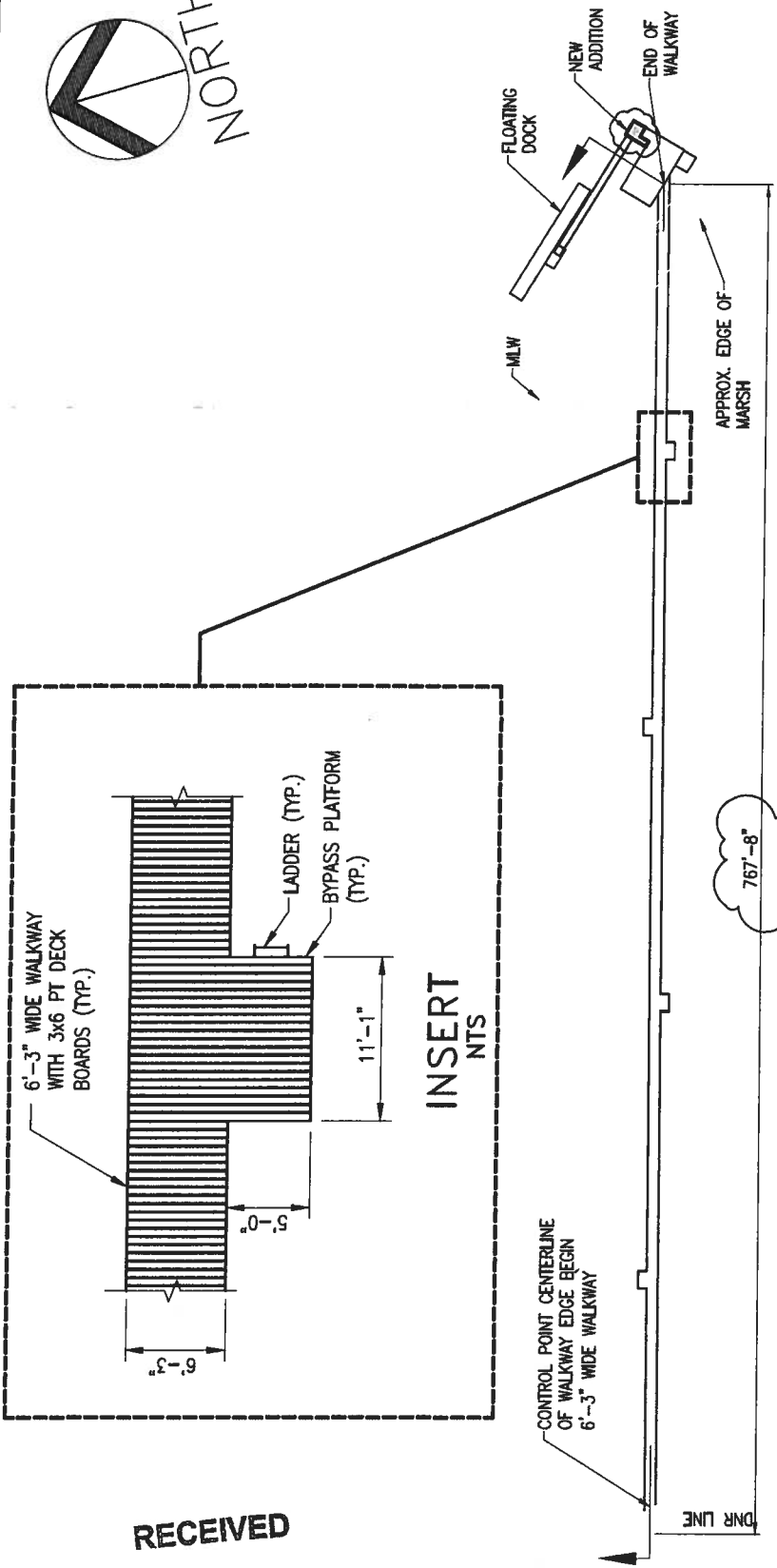
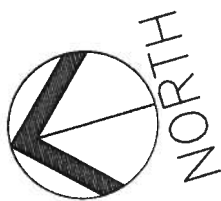

NOTE:
 1. FIELD SURVEY AND STAKING
 SURVEY PERFORMED ON
 3/18/2015.

WALKWAY DATA
 WALKWAY AREA = 4,994 S.F.
 PIER HEAD AREA = 856 S.F.
 TOTAL AREA = 5,850 S.F.
 LENGTH OF WALKWAY = 767.6 FT

HUSSEY GAY BELL
Established 1958

329 COMMERCIAL DRIVE, SAVANNAH, GA 31406 / T:912.354.4626
 SAVANNAH • ATLANTA • CHARLESTON • COLUMBIA
www.husseygaybell.com

SAVANNAH STATE UNIVERSITY COLLEGE
 OF SCIENCE AND TECHNOLOGY
 MARINE SCIENCE BUILDING

WATER ACCESS (EXHIBIT)
 REVISED DATE: MARCH 2018 SCALE: NTS
 PROJECT NO. 114273506 SHEET NO: 7 of 9

EXHIBIT

RECEIVED
 MAR 05 2018
 GA DNR / HMP

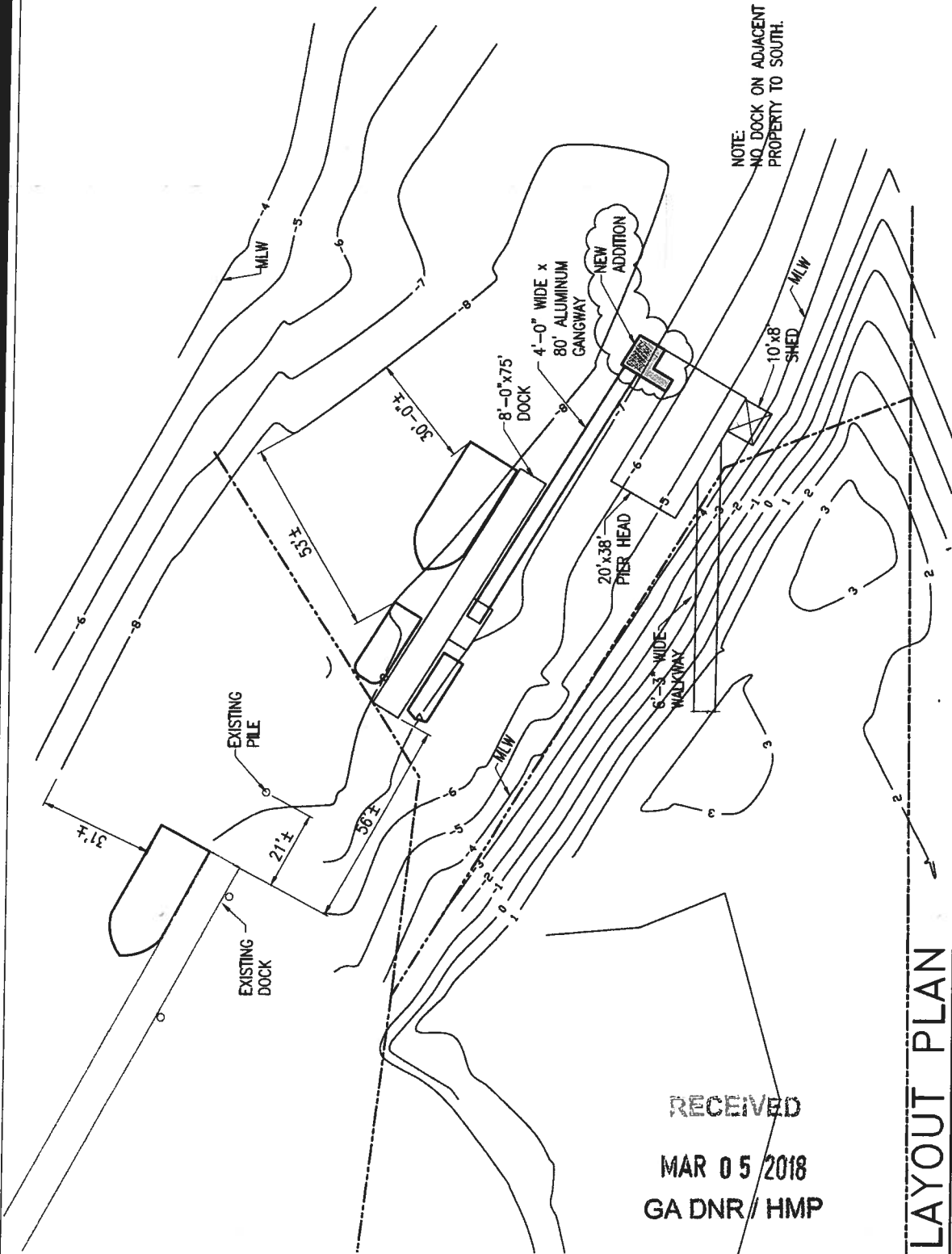
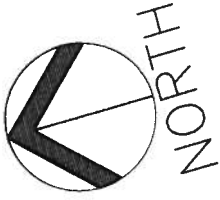

NOTE:
NO DOCK ON ADJACENT
PROPERTY TO SOUTH.

LAYOUT PLAN

SAVANNAH STATE UNIVERSITY COLLEGE
OF SCIENCE AND TECHNOLOGY
MARINE SCIENCE BUILDING

WATER ACCESS (LAYOUT PLAN)
DATE: MARCH 2018
PROJECT NO. 114273506 SHEET NO: 9 of 9

HUSSEY GAY BELL
Established 1958

329 COMMERCIAL DRIVE, SAVANNAH, GA 31406 / T:912.354.4626
SAVANNAH • ATLANTA • CHARLESTON • COLUMBIA
www.husseygaybell.com

RECEIVED
MAR 05 2018
GA DNR / HMP