

Z:\25738\25738.DOC\Engineering\Drawings\Bases\MARK SMITH DREDGING.dwg - Jun 25, 2016 - 9:37:33 AM

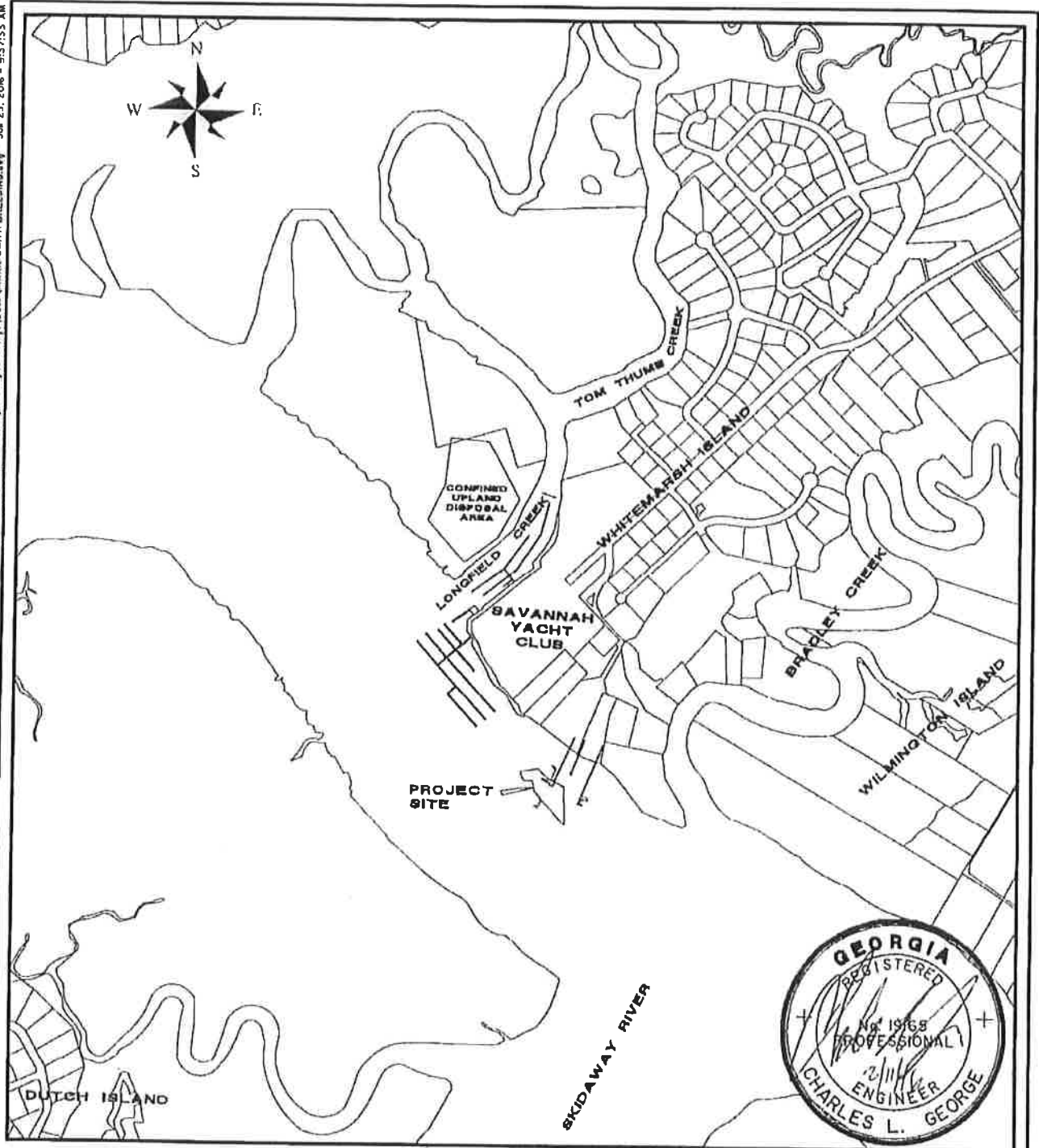

VICINITY MAP
 PROPOSED ACTIVITY:
 HYDRAULIC DREDGING OF EXIST. DOCK
 CLIENT:
 MARK SMITH
 LOCATION: CHATHAM COUNTY, GEORGIA
 DATE: JULY 28, 2015
 JOB NUMBER: J - 25738

Handwritten: 11/7/16

SHEET: P1
 SCALE: 1" = 1000'

THOMAS & HUTTON
 Engineering | Surveying | Planning | GIS | Consulting

50 Park of Commerce Way
 Savannah, GA 31405 • 912.234.5300

www.thomasandhutton.com

RECEIVED

MAR 17 2017
GA DNR / HMP

Z:\25738\25738.DDD\Engineering\Drawings\Bases\MARK SMITH DREDGING.dwg - Jan 25, 2016 - 9:58:17 AM

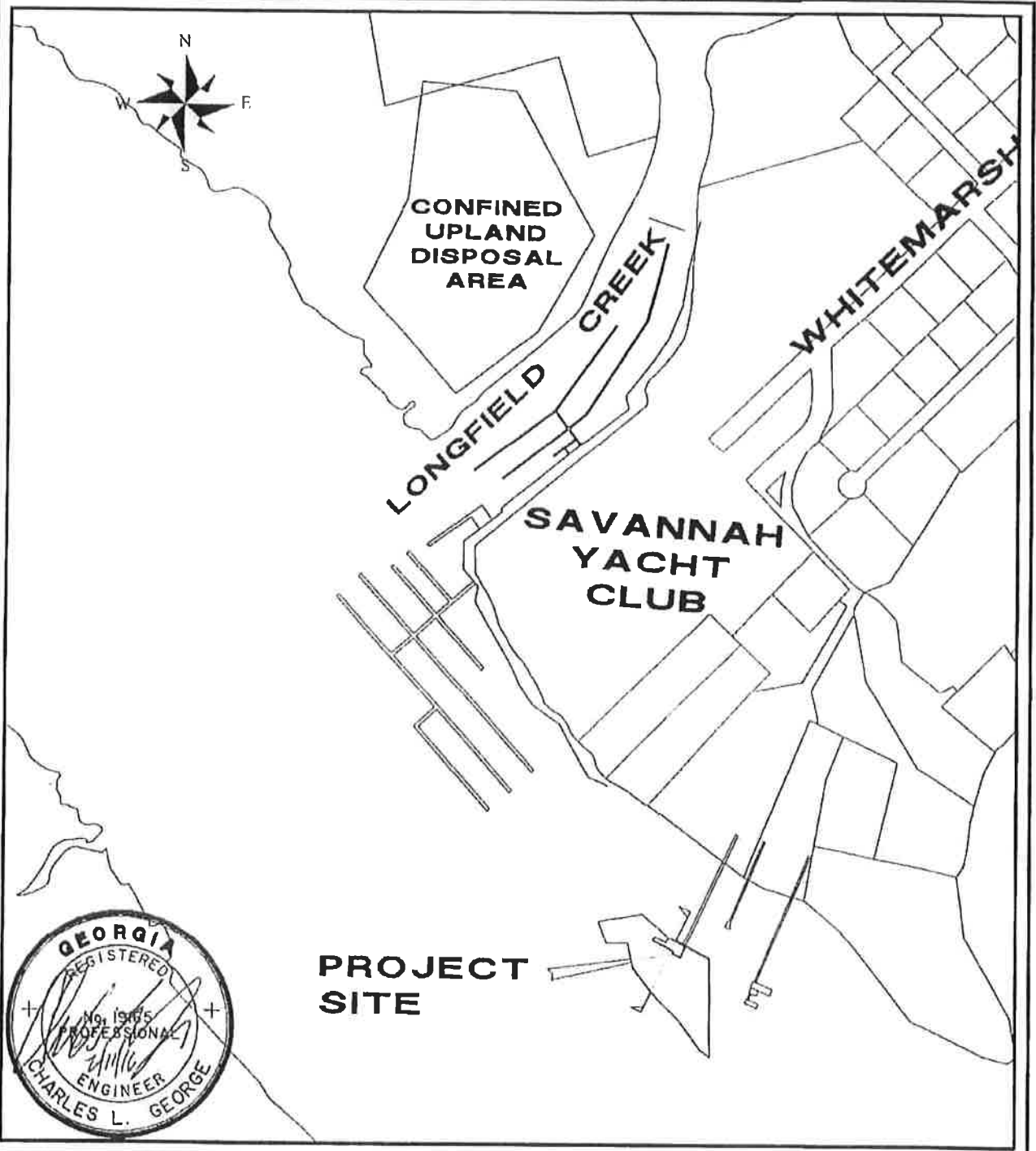

PROJECT MAP

PROPOSED ACTIVITY: *11/15/16*
 HYDRAULIC MAINT. DREDGING OF EXIST. DOCK
 CLIENT:
 MARK SMITH
 LOCATION: CHATHAM COUNTY, GEORGIA
 DATE: JULY 28, 2015
 JOB NUMBER: J - 25738

SHEET: P2
 SCALE: 1" = 400.0002

THOMAS & HUTTON
 Engineering | Surveying | Planning | GIS | Consulting

50 Park of Commerce Way
 Savannah, GA 31405 • 912.234.5300

www.thomasandhutton.com

RECEIVED

MAR 17 2017
 GA DNR / HMP

Z:\15738\15738-0000\Engineering\Drawings\Basic\Mark Smith Dredging.dwg - Feb 11, 2016 - 2:30:46 PM

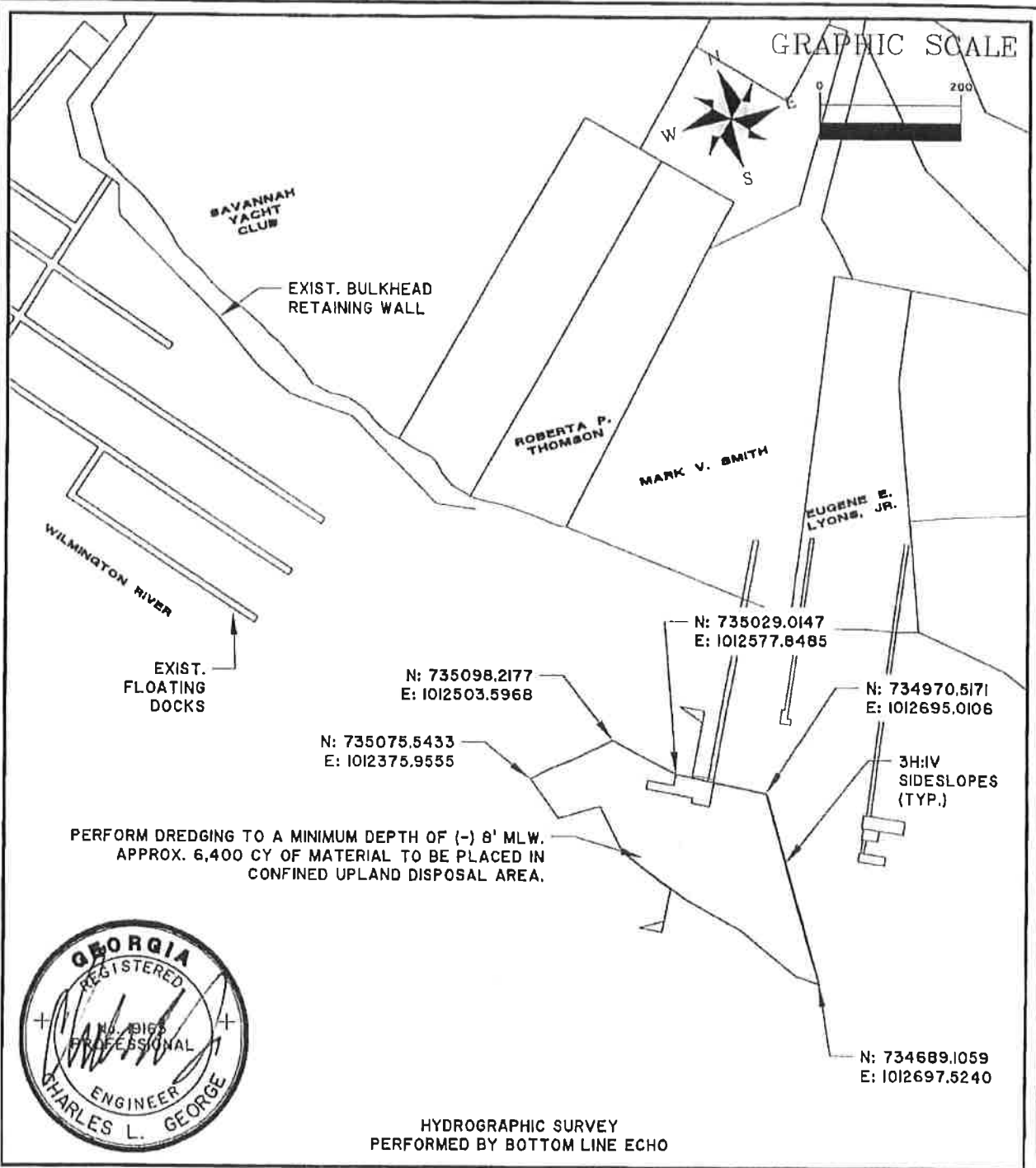

DREDGING PLAN - WILMINGTON RIVER

PROPOSED ACTIVITY:
HYDRAULIC DREDGING OF EXIST. DOCK

CLIENT:
MARK SMITH

LOCATION: CHATHAM COUNTY, GEORGIA
DATE: AUG 24, 2015
JOB NUMBER: J - 25738

SHEET: P3
SCALE: 1" = 200'

THOMAS & HUTTON
Engineering | Surveying | Planning | GIS | Consulting

50 Park of Commerce Way
Savannah, GA 31405 • 912.234.5300

www.thomasandhutton.com

RECEIVED

MAR 17 2017
GA DNR / HMP

Z:\25738\25738.DDD\Engineering\Drawings\Bree\MARK SMITH PROPOSED 100 FT WIDE DREDGING.dwg - Feb 11, 2016 - 2:30:02 PM

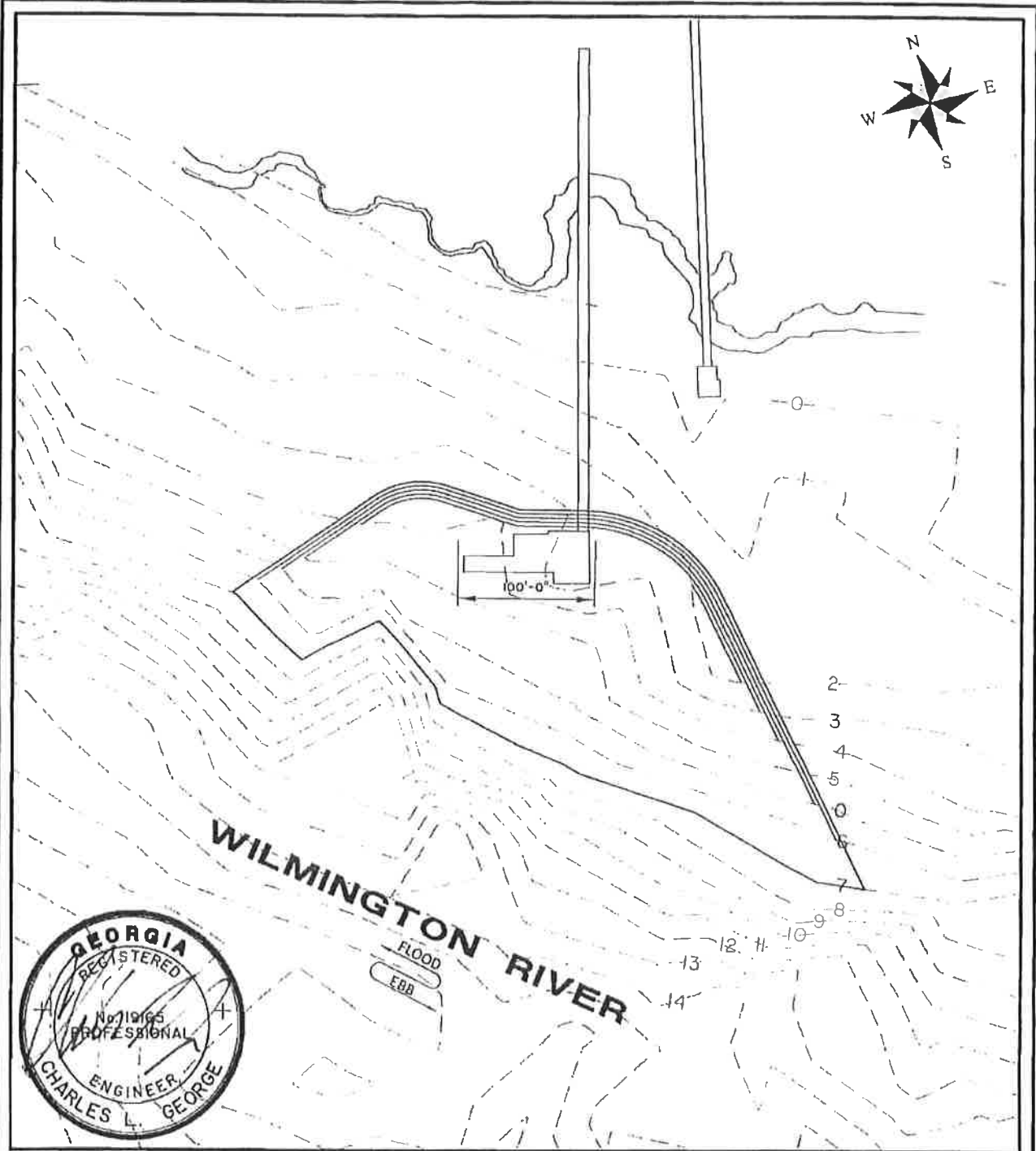

SITE PLAN

PROPOSED ACTIVITY: *11/17/16*
 HYDRAULIC MAINT, DREDGING OF EXIST. DOCK

CLIENT:
 MARK SMITH

LOCATION: CHATHAM COUNTY, GEORGIA
 DATE: JULY 28, 2015
 JOB NUMBER: J - 25738

SHEET: P4
 SCALE: 1" = 100'

THOMAS & HUTTON
 Engineering | Surveying | Planning | GIS | Consulting

50 Park of Commerce Way
 Savannah, GA 31405 • 912.234.5300

www.thomasandhutton.com

RECEIVED

MAR 17 2017

GA DNR / HMP

Z:\25738\25738.GDD\Engineer\fy\Drawings\Bones\MARK SMITH DISPOSAL AREA DRAWING.dwg - Jan 25, 2015 - 9:40:51 AM

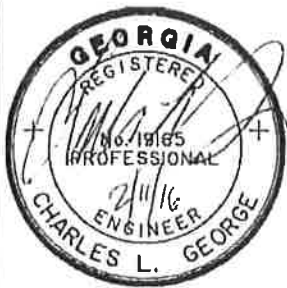
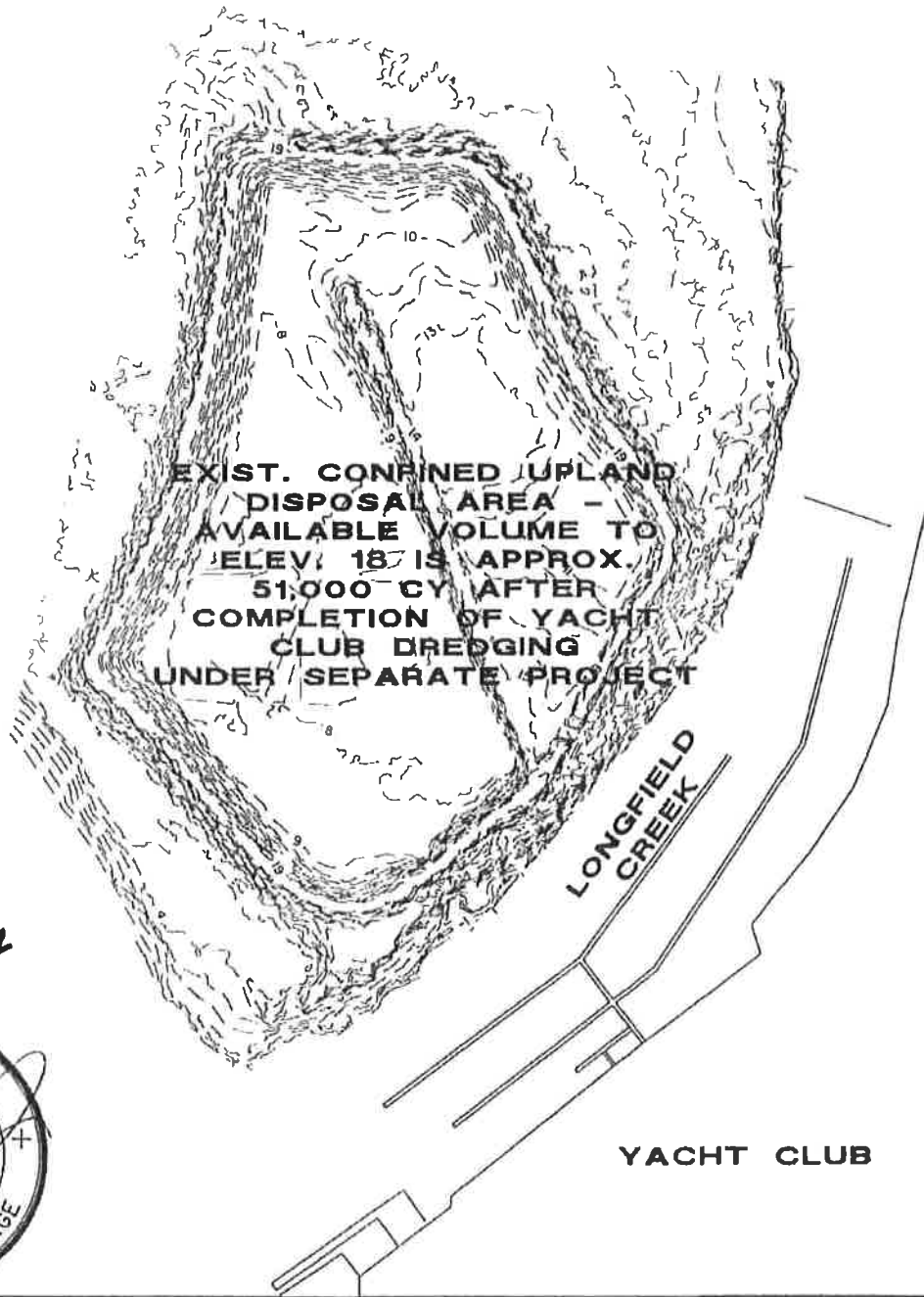
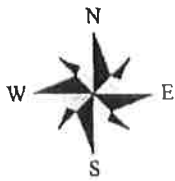

DISPOSAL AREA

PROPOSED ACTIVITY: *11/17/12*
HYDRAULIC MAINT. DREDGING OF EXIST DOCK
CLIENT:
MARK SMITH
LOCATION: CHATHAM COUNTY, GEORGIA
DATE: JULY 29, 2015
JOB NUMBER: J - 25738

SHEET: P6
SCALE: 1" = 200'

THOMAS & HUTTON
Engineering | Surveying | Planning | GIS | Consulting

50 Park of Commerce Way
Savannah, GA 31405 • 912.234.5300

www.thomasandhutton.com

RECEIVED

MAR 17 2017
GA DNR / HMP

Z:\315728\315728\0001\Eng\res\1\1\Drawings\Basic\MARK SW - DREDGING.dwg - Jun 25, 2016 - 9:39:16 AM

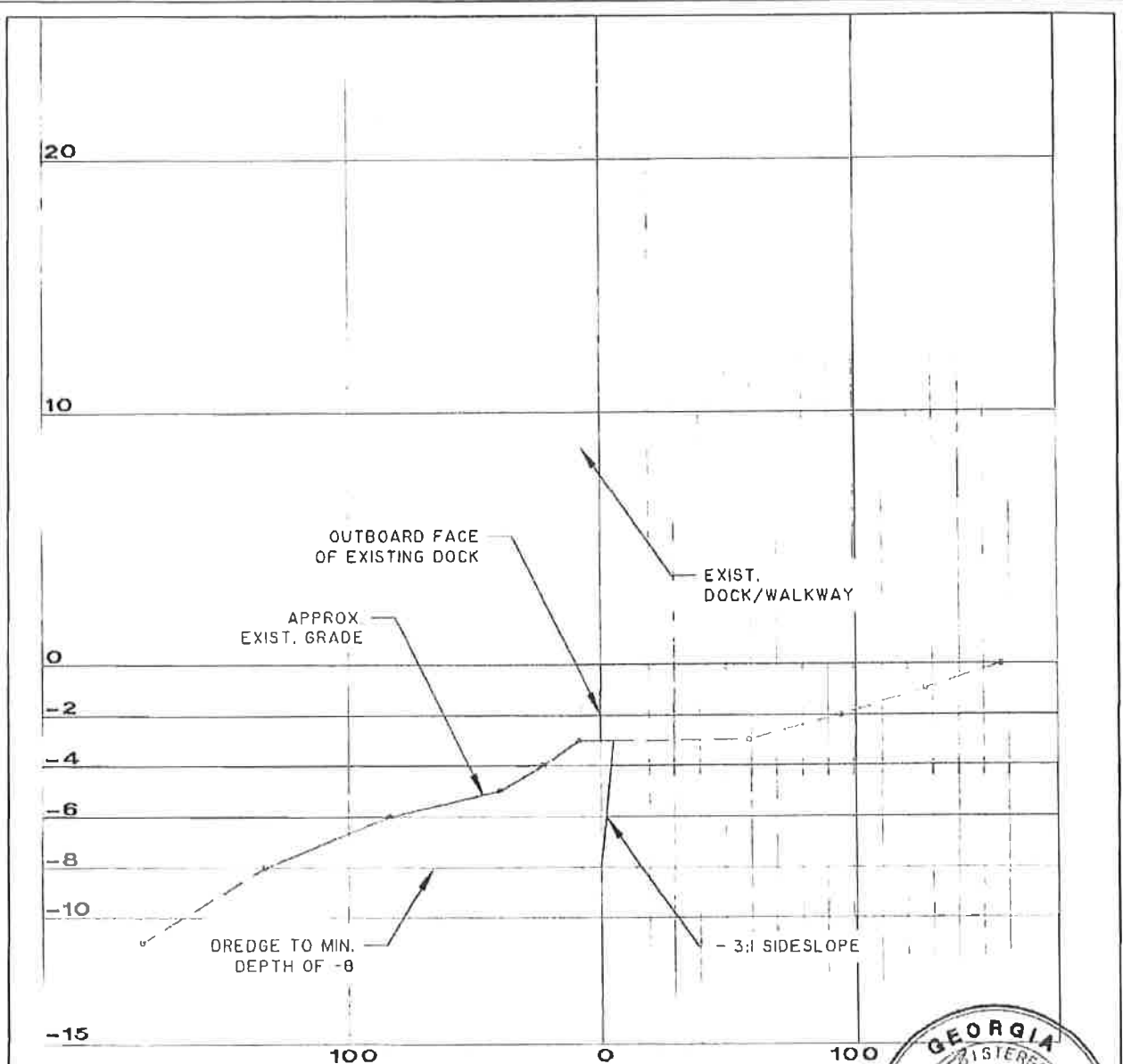

TYPICAL DREDGE SECTION

HORIZ: 1" = 60'
 VERT: 1" = 6'



DREDGE SECTION

PROPOSED ACTIVITY: *11/17/16*
 HYDRAULIC MAINT. DREDGING OF EXIST. DOCK
 CLIENT:
 MARK SMITH
 LOCATION: CHATHAM COUNTY, GEORGIA
 DATE: JULY 28, 2015
 JOB NUMBER: J - 25738

SHEET: P5
 SCALE: AS SHOWN



50 Park of Commerce Way
 Savannah, GA 31405 • 912.234.5300

www.thomasandhutton.com

RECEIVED

MAR 17 2017
 GA DNR / HMP

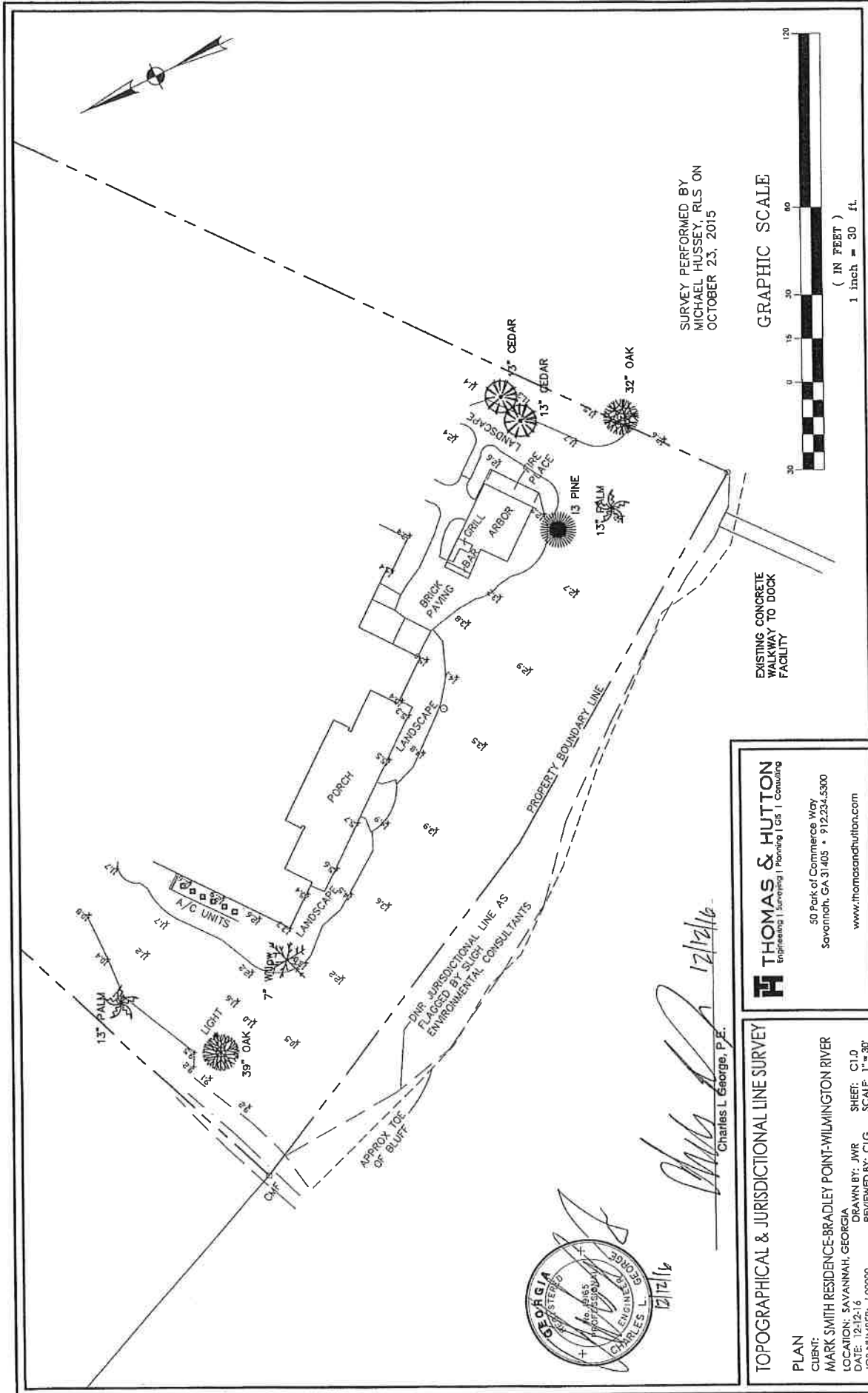

SURVEY PERFORMED BY
MICHAEL HUSSEY, RLS ON
OCTOBER 23, 2015

GRAPHIC SCALE

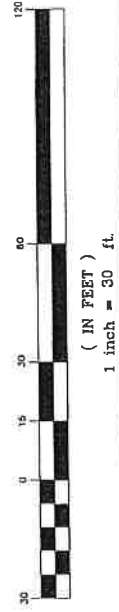

THOMAS & HUTTON
Engineering | Surveying | Planning | GIS | Consulting
50 Park of Commerce Way
Savannah, GA 31405 • 912.234.5300
www.thomasandhutton.com

TOPOGRAPHICAL & JURISDICTIONAL LINE SURVEY
PLAN
CLIENT: MARK SMITH RESIDENCE-BRADLEY POINT-WILMINGTON RIVER
LOCATION: SAVANNAH, GEORGIA
DATE: 12/12/16
DRAWN BY: JWR
REVIEWED BY: CLG
JOB NUMBER: J-00000
SHEET: C1.0
SCALE: 1" = 30'



Charles L. George
Charles L. George, P.E.
12/12/16

RECEIVED
MAR 17 2017
GA DNR / HMP

Smith per/Smith-Vardag - Dec 12, 2015 - 10:02:29 AM