

Sources: Esri, HERE, DeLorme, USGS, Intermap, independent P Corp., NRCAN, Esri Japan, METI, Esri China (Hong Kong), Esri (Thailand), MapmyIndia, © OpenStreetMap contributors, and the GIS User Community

**Legend**



# Project Vicinity Map

September 30, 2016  
 Glynn County GIS Department  
 Phone: 912-264-7418  
 Email: GIS@glynncounty-ge.gov

This map is a product of Glynn County Geographic Information System (GGIS). The GGIS expressly disclaims any liability that may result from the use of these maps.



Author: Web Application for ArcGIS  
 Document Name: gis20160930bydaylyr.pptx

URL: [www.glynncounty.org](http://www.glynncounty.org)

**GA DNR**  
**MAR 14 2017**  
 Marsh & Shore Mgt. Program

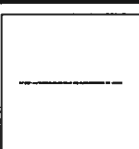

PREPARED BY  
 GLYNN COUNTY PUBLIC WORKS  
 4145 NORWICH STREET  
 BRUNSWICK, GA 31520  
 PHONE: 912-554-7746  
 WEBSITE: WWW.GLYNNCOUNTY.ORG/PUBLICWORKS

DATE	10/1/2016
REVISIONS	
SCALE	AS SHOWN
DESIGN/REVIEW BY	FLB
DRAWN BY	MLB

BEACH ACCESS MATTING PROJECT  
 DRIFTWOOD DRIVE  
 ST. SIMONS ISLAND, GEORGIA

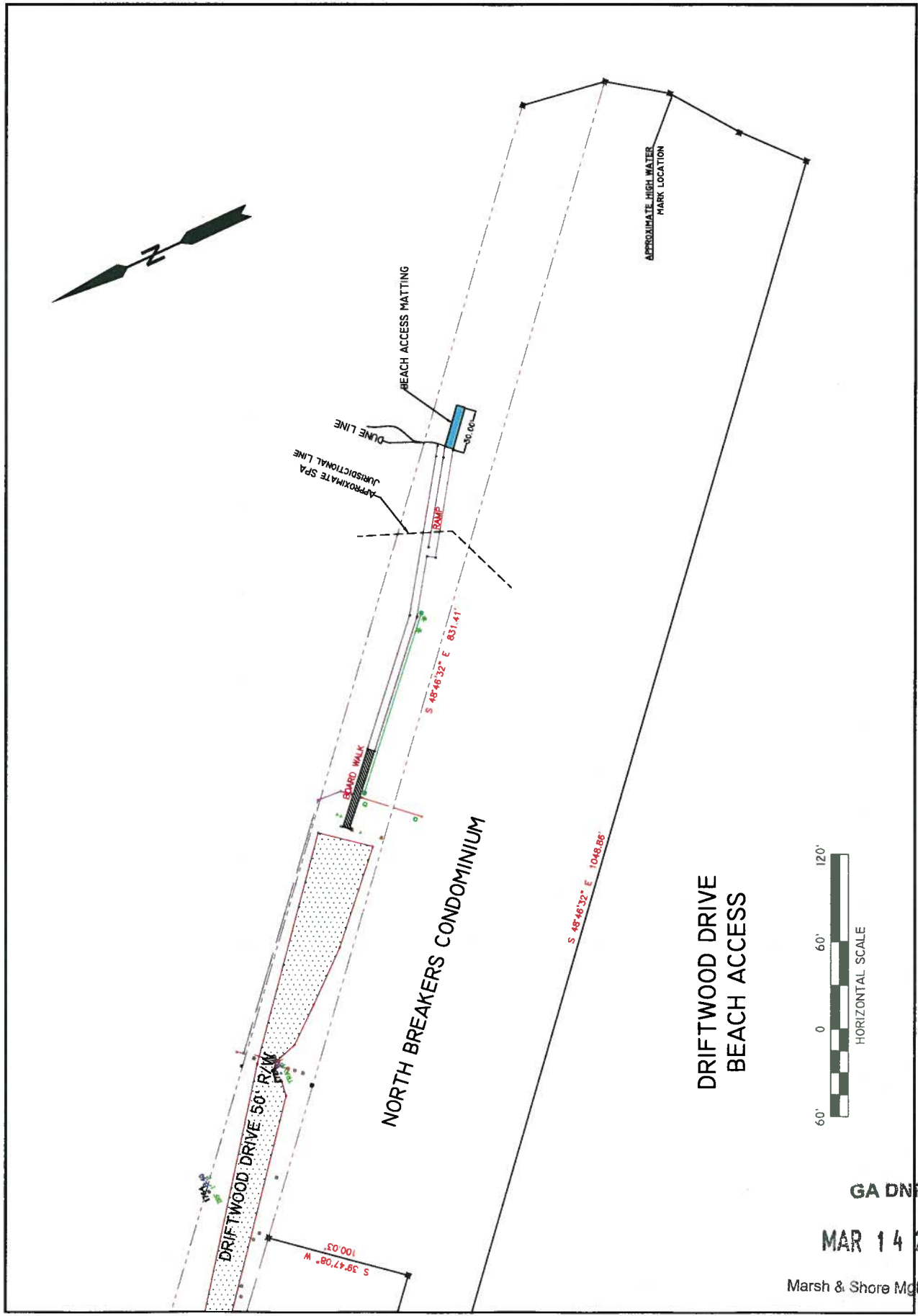

GA DNR

MAR 14 2017

Marsh & Shore Mgt. Program

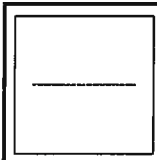

GLYNN COUNTY PUBLIC WORKS  
 415 NORWICH STREET  
 BRUNSWICK, GA 31520  
 PHONE: 912-554-7746  
 WEBSITE: WWW.GLYNNCOUNTY.ORG/PUBLICWORKS

DATE: 10/1/2016	REVISIONS
SCALE: AS SHOWN	DESIGN/REVIEW BY: PB
DRAWN BY: HLB	

BEACH ACCESS MATTING PROJECT  
 MASSENGALE PARK  
 ST. SIMONS ISLAND, GEORGIA

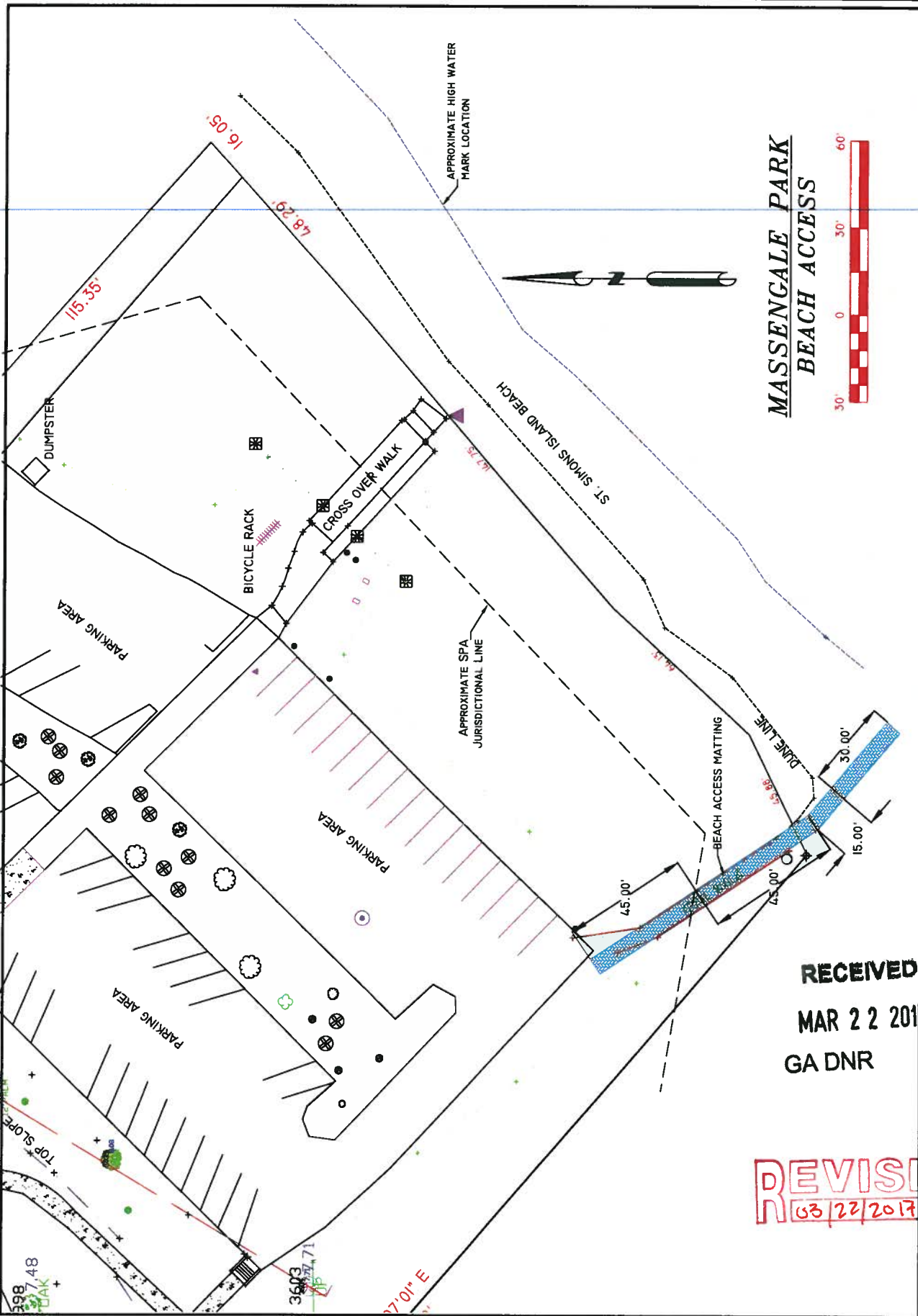

MASSENGALE PARK  
 BEACH ACCESS



RECEIVED  
 MAR 22 2017  
 GA DNR

REVISED  
 03/22/2017

19A/1257

# NORTH BREAKERS CONDOMINIUM

LOT 31, AND A PORTION OF LOTS 32 AND 33,  
AND ACCRETTED LAND, EAST END SUBDIVISION, ST. SIMONS ISLAND, GEORGIA

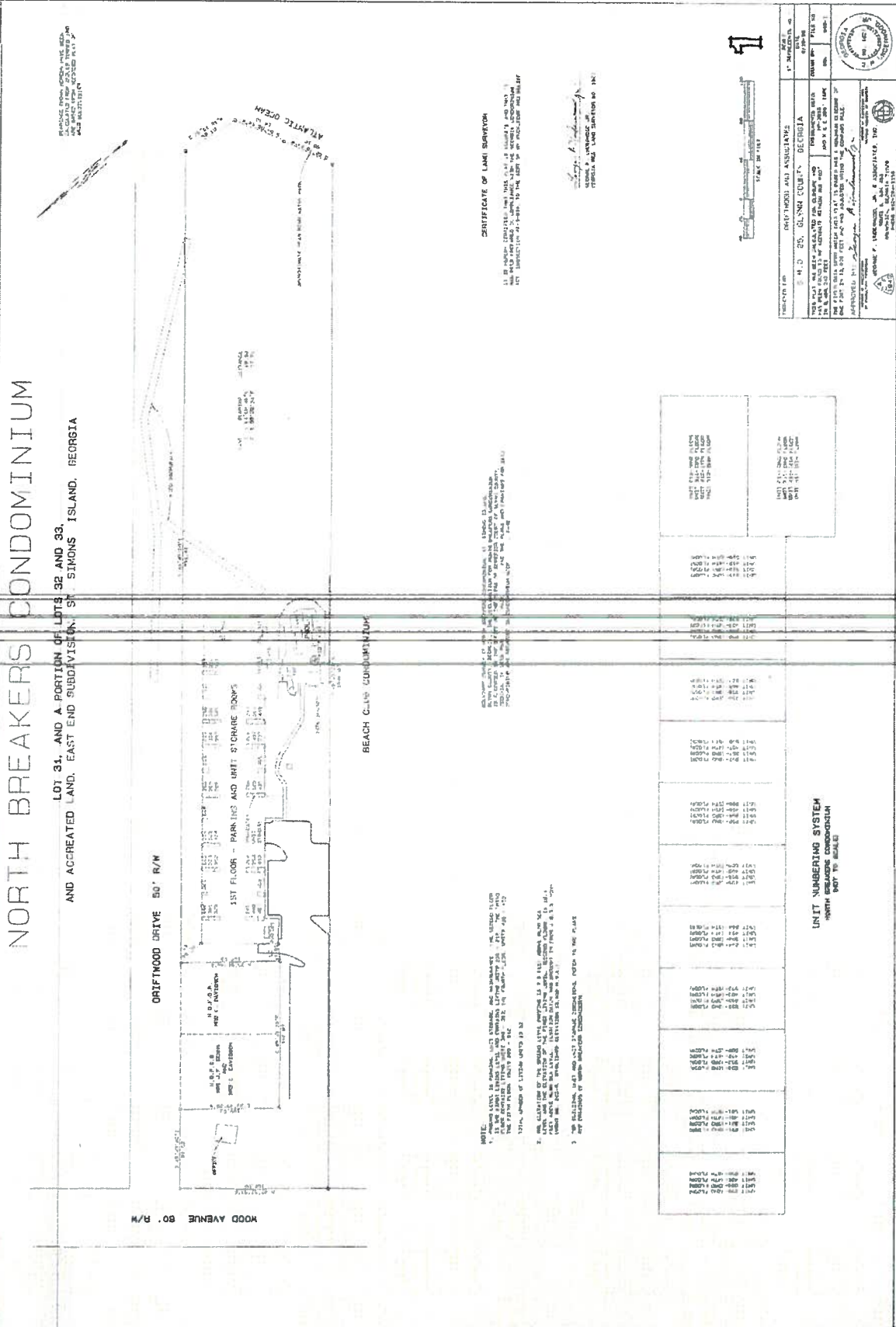

REPLACE THIS COVER WITH A NEW ONE AS SHOWN ON THE PLAN AND SECURE WITH TWO (2) 1/2\"

**CERTIFICATE OF LAND SURVEY**  
I, D. D. 25, CLINE COUNTY, GEORGIA  
1. I HAVE EXAMINED THE SURVEY AND THE INSTRUMENTS USED THEREIN AND I AM SATISFIED THAT THE SAME ARE CORRECT AND ACCURATE AND THAT THE SURVEY IS IN ACCORDANCE WITH THE ACTS OF PARLIAMENT IN THAT RESPECT.

NOTE:  
1. THE CLARIFICATION OF THE SURVEY IS THE PROPERTY OF THE SURVEYOR AND NOT THE CLIENT.  
2. THE CLARIFICATION OF THE SURVEY IS THE PROPERTY OF THE SURVEYOR AND NOT THE CLIENT.  
3. THE CLARIFICATION OF THE SURVEY IS THE PROPERTY OF THE SURVEYOR AND NOT THE CLIENT.

NOTE:  
1. THE CLARIFICATION OF THE SURVEY IS THE PROPERTY OF THE SURVEYOR AND NOT THE CLIENT.  
2. THE CLARIFICATION OF THE SURVEY IS THE PROPERTY OF THE SURVEYOR AND NOT THE CLIENT.  
3. THE CLARIFICATION OF THE SURVEY IS THE PROPERTY OF THE SURVEYOR AND NOT THE CLIENT.



REGISTERED FOR THE STATE OF GEORGIA  
D. D. 25, CLINE COUNTY, GEORGIA  
1. I HAVE EXAMINED THE SURVEY AND THE INSTRUMENTS USED THEREIN AND I AM SATISFIED THAT THE SAME ARE CORRECT AND ACCURATE AND THAT THE SURVEY IS IN ACCORDANCE WITH THE ACTS OF PARLIAMENT IN THAT RESPECT.

APPROVED BY: *[Signature]*  
D. D. 25, CLINE COUNTY, GEORGIA

**UNIT NUMBERING SYSTEM**  
NORTH BREAKERS CONDOMINIUM  
NOT TO SCALE

101	102	103	104	105	106	107	108	109	110	111	112	113	114	115	116	117	118	119	120	121	122	123	124	125	126	127	128	129	130	131	132	133	134	135	136	137	138	139	140	141	142	143	144	145	146	147	148	149	150	151	152	153	154	155	156	157	158	159	160	161	162	163	164	165	166	167	168	169	170	171	172	173	174	175	176	177	178	179	180	181	182	183	184	185	186	187	188	189	190	191	192	193	194	195	196	197	198	199	200
-----	-----	-----	-----	-----	-----	-----	-----	-----	-----	-----	-----	-----	-----	-----	-----	-----	-----	-----	-----	-----	-----	-----	-----	-----	-----	-----	-----	-----	-----	-----	-----	-----	-----	-----	-----	-----	-----	-----	-----	-----	-----	-----	-----	-----	-----	-----	-----	-----	-----	-----	-----	-----	-----	-----	-----	-----	-----	-----	-----	-----	-----	-----	-----	-----	-----	-----	-----	-----	-----	-----	-----	-----	-----	-----	-----	-----	-----	-----	-----	-----	-----	-----	-----	-----	-----	-----	-----	-----	-----	-----	-----	-----	-----	-----	-----	-----	-----	-----	-----

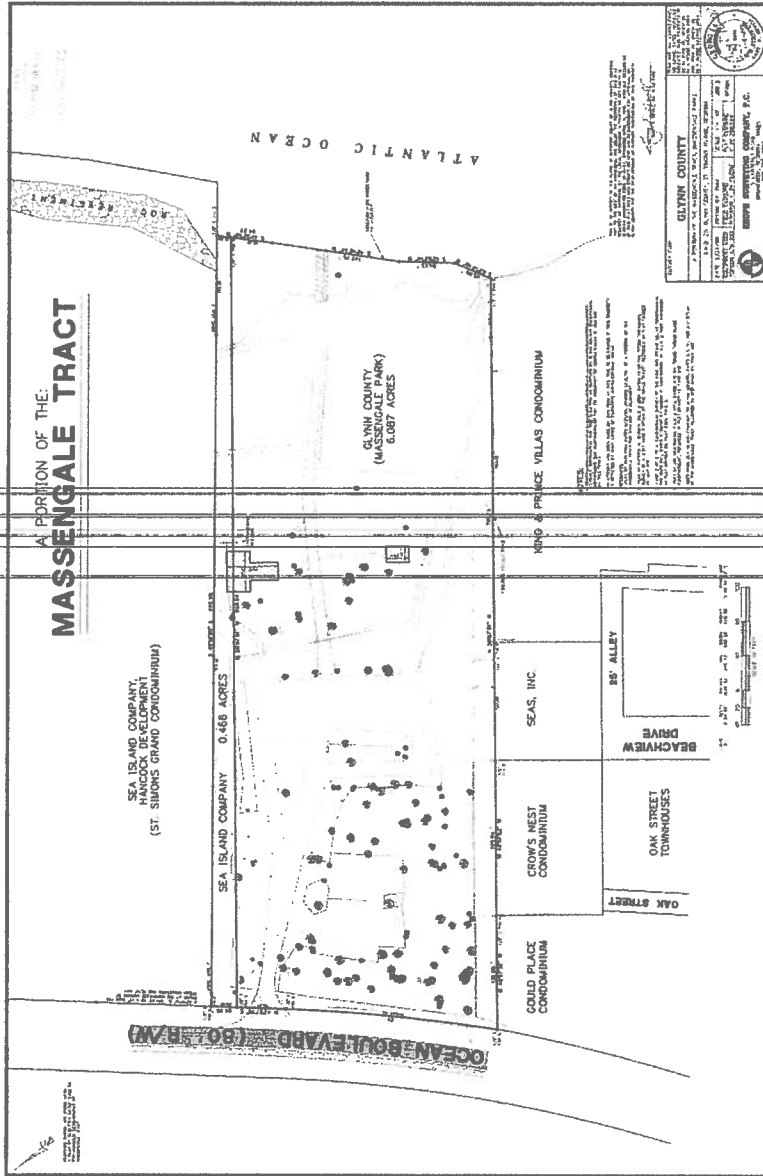

GA BNR

MAR 14 2017

Marsh & Shore Mgt. Program



**Approximate Location of the Shore Protection Act Jurisdiction Line Per DNR/CRD  
March 2017**



Google Earth

feet  
meters



Approximate Location of the Shore Protection Act Jurisdiction Line Per DNR/CRD  
March 2017