

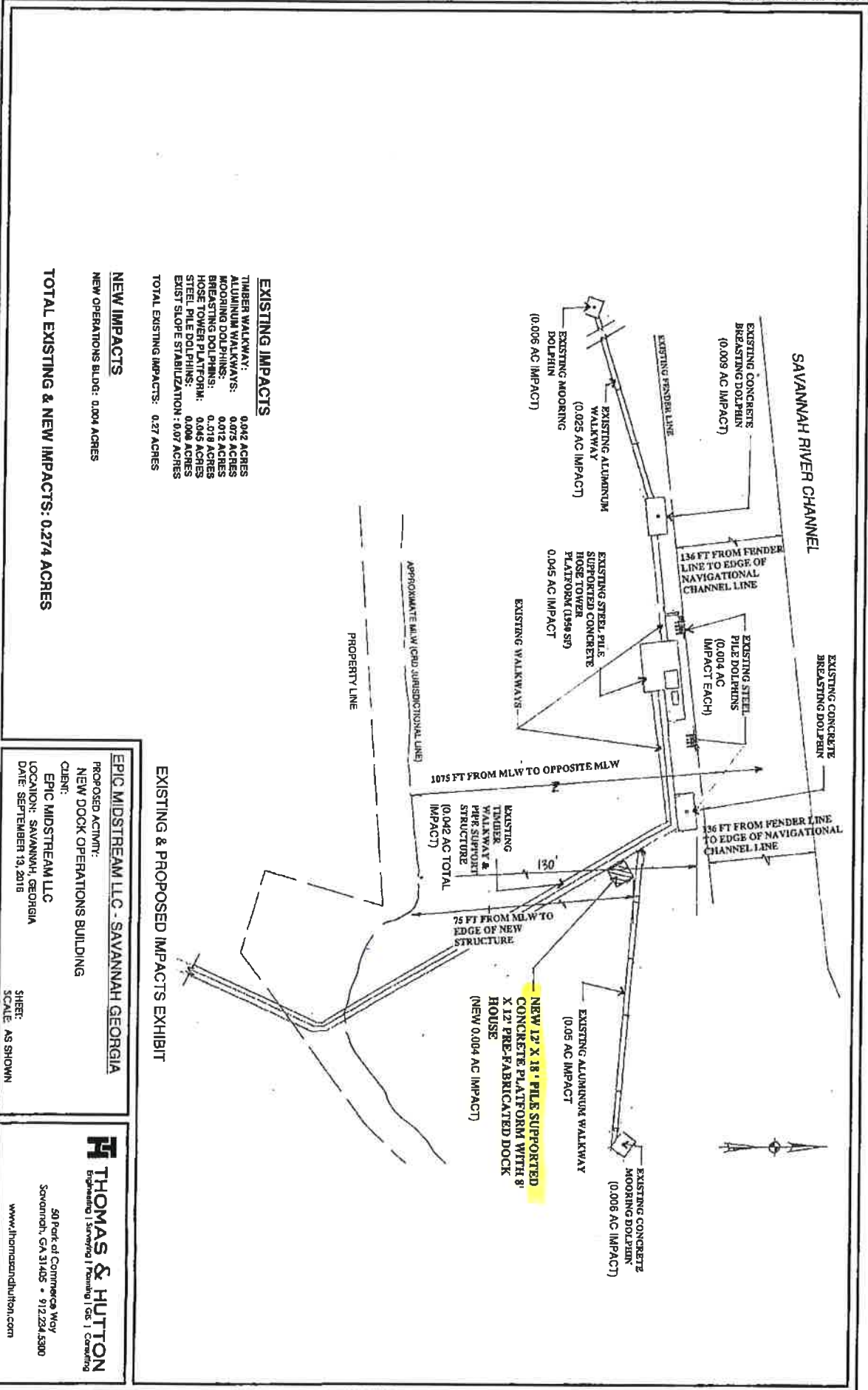

Google Earth

miles
km





EXISTING IMPACTS

TIMBER WALKWAY: 0.042 ACRES
 ALUMINUM WALKWAYS: 0.075 ACRES
 MOORING DOLPHINS: 0.012 ACRES
 BREASTING DOLPHINS: 0.018 ACRES
 HOSE TOWER PLATFORM: 0.045 ACRES
 STEEL PILE DOLPHINS: 0.008 ACRES
 EXIST SLOPE STABILIZATION: 0.007 ACRES
 TOTAL EXISTING IMPACTS: 0.274 ACRES

NEW IMPACTS

NEW OPERATIONS BLDG: 0.004 ACRES
 TOTAL EXISTING & NEW IMPACTS: 0.274 ACRES

EXISTING & PROPOSED IMPACTS EXHIBIT

EPIC MIDSTREAM LLC - SAVANNAH GEORGIA
 PROPOSED ACTIVITY:
 NEW DOCK OPERATIONS BUILDING
 CLIENT:
 EPIC MIDSTREAM LLC
 LOCATION: SAVANNAH, GEORGIA
 DATE: SEPTEMBER 13, 2015
 SHEET:
 SCALE: AS SHOWN

THOMAS & HUTTON
 Engineering | Surveying | Planning | GC | Contracting
 50 Park of Commerce Way
 Savannah, GA 31405 • 912.224.5300
 www.thomasandhutton.com

C:\Program Files\TH Tools\Version 10\Templates\TH Structural Template.dwt - Feb 12, 2016 - 6:36:52 AM

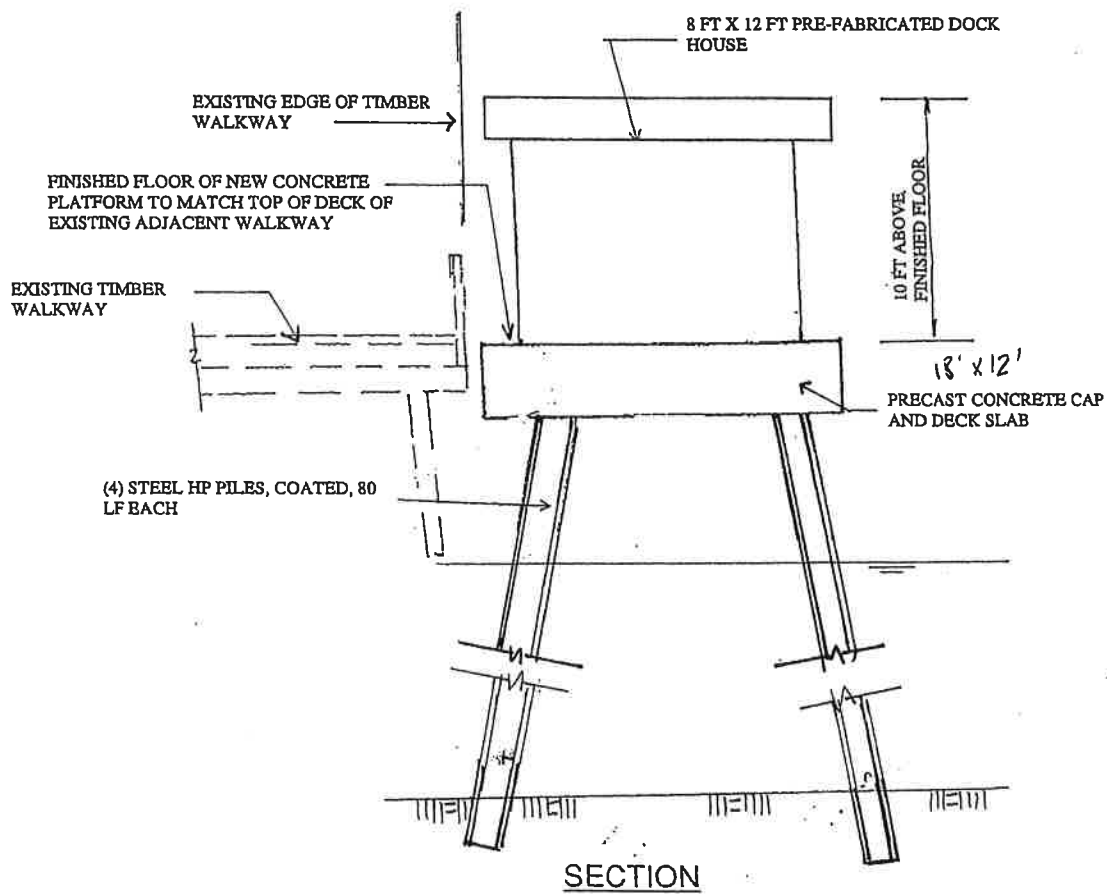
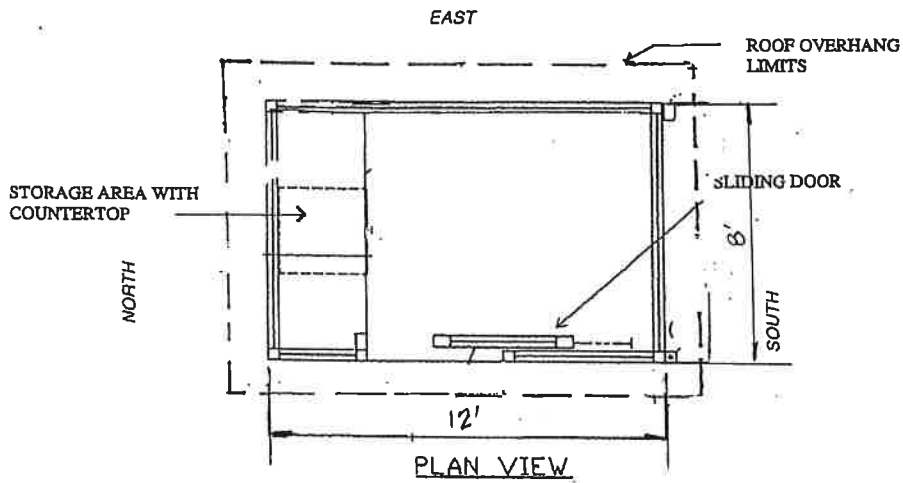

EPIC MIDSTREAM, LLC - SAVANNAH, GEORGIA

PROPOSED ACTIVITY:
NEW DOCK OPERATIONS BUILDING

CLIENT: EPIC MIDSTREAM, LLC

LOCATION: SAVANNAH, GEORGIA
DATE: SEPTEMBER 13, 2016

RECEIVED

FEB 28 2017

GA DNR / HMP

SHEET:
SCALE: AS SHOWN

THOMAS & HUTTON
Engineering | Surveying | Planning | GIS | Consulting

50 Park of Commerce Way
Savannah, GA 31405 • 912.234.5300

www.thomasandhutton.com