

Ball Maritime Group, LLC
 4 Cedar View Court | Savannah, Georgia | 31410 | (912) 662-2914
 www.ballmaritime.com
 Copyright © 2017



This map illustrates a general plan of the development which is for discussion purposes only. Does not limit or bind the owner and is subject to change and position locations are for illustrative purposes only and are subject to an accurate survey and property description. The information contained in this map is subject to change with out notice and is for illustrative purposes only and as such the producer assumes no legal responsibility.

GENERAL NOTES:
 1. VERTICAL DATUM FOR ELEVATION SHOWN IS NAVD88.

GA DNR

AUG 24 2018

VICINITY MAP

ST. SIMONS ISLAND
 Applicant: ANTHONY GUTHRIE
 Date: 7/30/2018
 County: GLYN
 JOB#: 18-1011
 SCALE: 1" = 2 MILES
 SHEET: 1 of 5

PROPOSED ACTIVITY: SHORELINE STABILIZATION

GUTHRIE PROPERTY

Marsh & Shore Mgt. Program

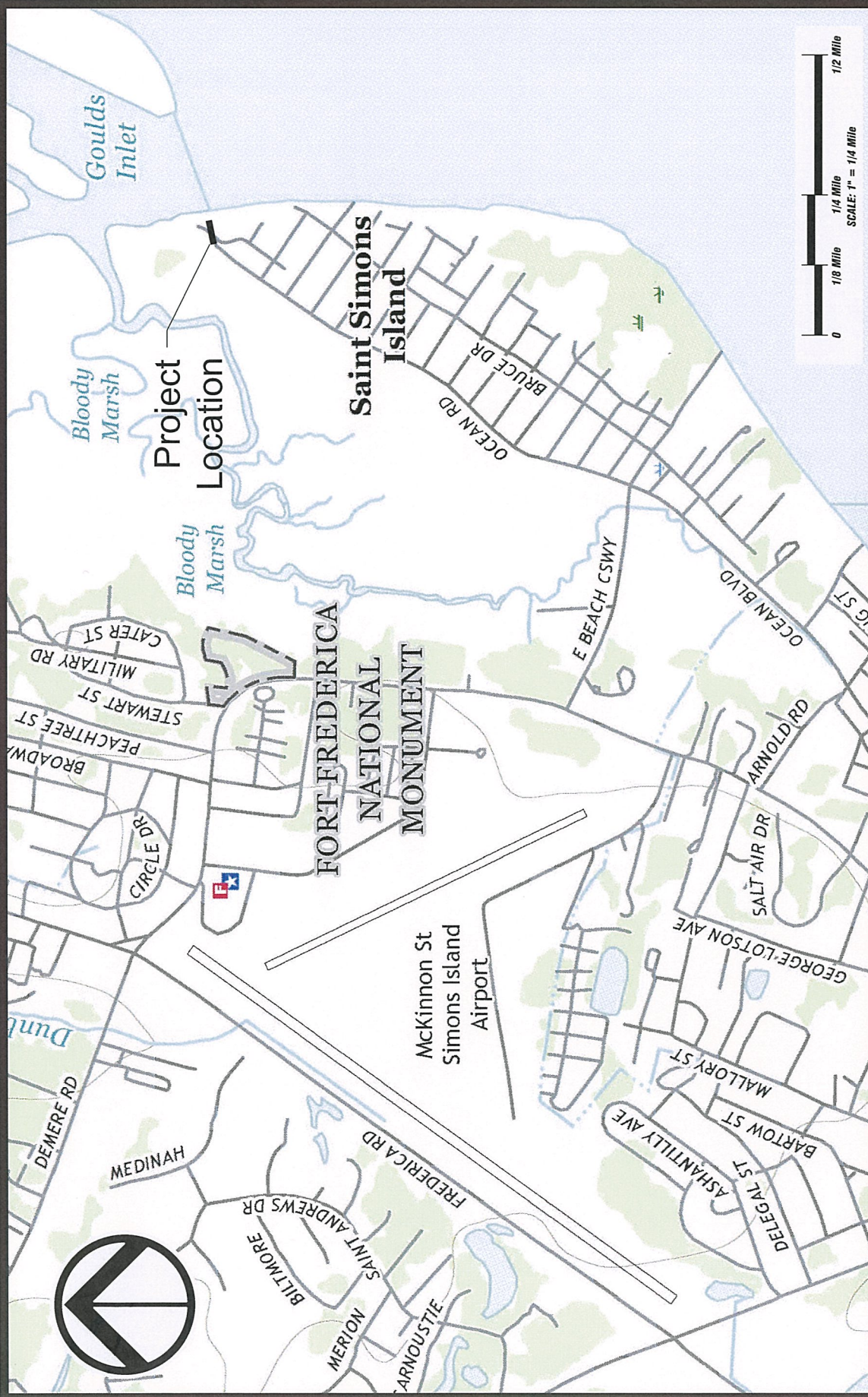

Ball Maritime Group, LLC
 4 Cedar View Court | Savannah, Georgia | 31410 | (912) 662-2914
 www.ballmaritime.com
 Copyright © 2017

This map illustrates a general plan of the development which is for discussion purposes only. Does not limit or bind the owner and is subject to change and position locations are for illustrative purposes only and are subject to an accurate survey and property description. The information contained in this map is subject to change with out notice and is for illustrative purposes only and as such the producer assumes no legal responsibility.

GENERAL NOTES:
 1. VERTICAL DATUM FOR ELEVATION SHOWN IS NAVD88.

GA DNR

LOCATION MAP
 ST. SIMONS ISLAND
 Applicant: ANTHONY GUTHRIE
 Date: 7/30/2018
 County: GLYNN
 JOB#: 18-1011
 SCALE: 1" = 1/4 MILE
 SHEET: 2 of 5

GUTHRIE PROPERTY
 PROPOSED ACTIVITY: SHORELINE STABILIZATION

AUG 24 2018

ATLANTIC OCEAN

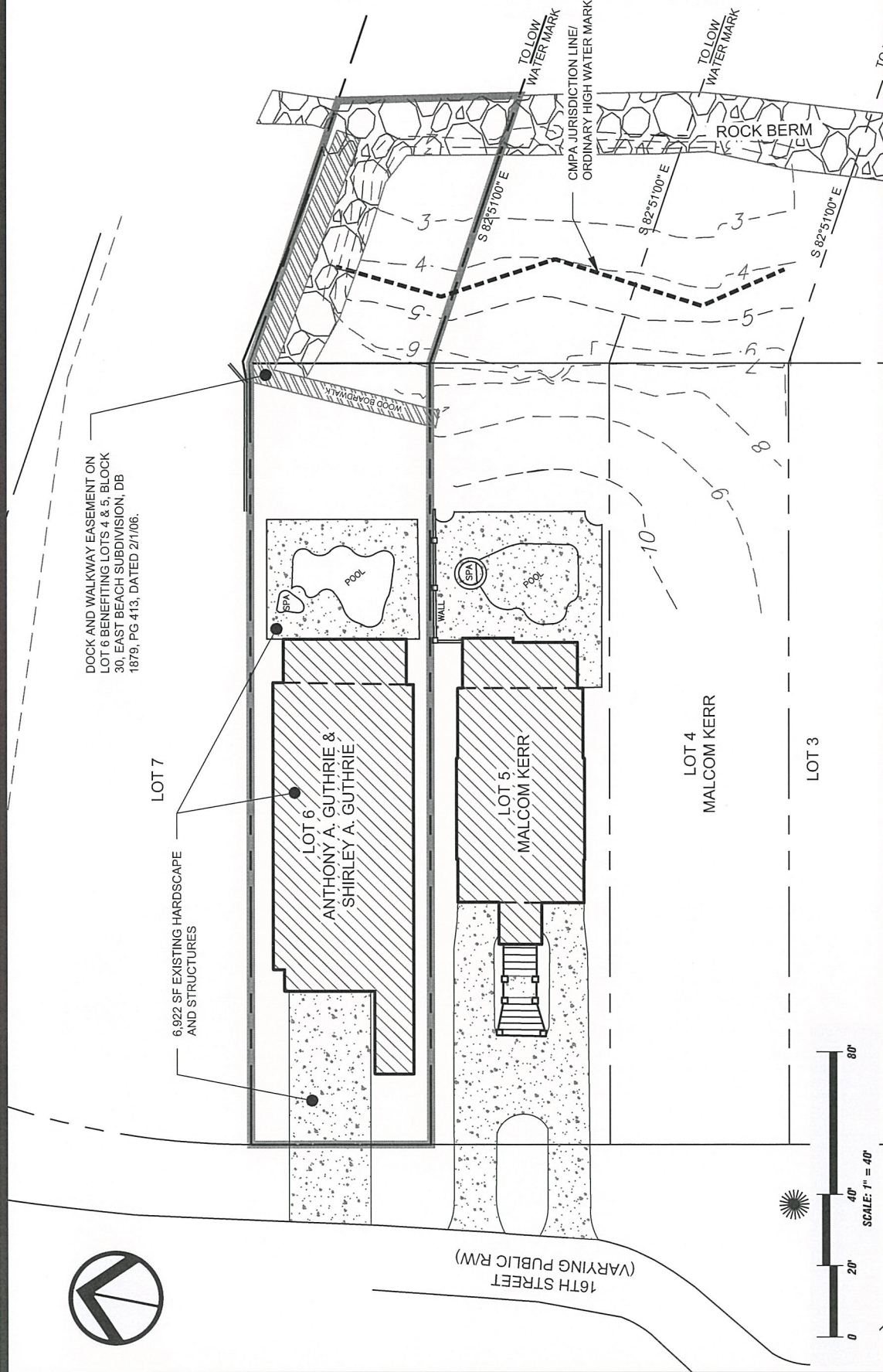

DOCK AND WALKWAY EASEMENT ON LOT 6 BENEFITING LOTS 4 & 5; BLOCK 30, EAST BEACH SUBDIVISION, DB 1879, PG 413, DATED 2/1/06.

LOT 7

6,922 SF EXISTING HARDSCAPE AND STRUCTURES

LOT 6
ANTHONY A. GUTHRIE &
SHIRLEY A. GUTHRIE

LOT 5
MALCOM KERR

LOT 4
MALCOM KERR

LOT 3

16TH STREET (VARYING PUBLIC R/W)



Ball Maritime Group, LLC
 4 Cedar View Court | Savannah, Georgia | 31410 | (912) 662-2914
 Copyright © 2017
 www.ballmaritime.com

This map illustrates a general plan of the development which is for discussion purposes only. Does not limit or bind the owner and is subject to change and position locations are for illustrative purposes only and are subject to an accurate survey and property description. The information contained in this map is subject to change with out notice and is for illustrative purposes only and as such the producer assumes no legal responsibility.

GENERAL NOTES:

1. VERTICAL DATUM FOR ELEVATION SHOWN IS NAVD88.
2. GUTHRIE EXISTING STRUCTURES SHOWN FOR REFERENCE ONLY AND HAS NOT BEEN FIELD VERIFIED

GA DNR

AUG 2 4 2018

EXISTING CONDITIONS

ST. SIMONS ISLAND
 Applicant: ANTHONY GUTHRIE
 Date: 7/30/2018
 County: GLYNN
 JOB#: 18-1011
 SCALE: 1" = 40'

GUTHRIE PROPERTY
 PROPOSED ACTIVITY: SHORELINE STABILIZATION
 DATUM: NAVD88
 SHEET: 3 of 5

ATLANTIC OCEAN

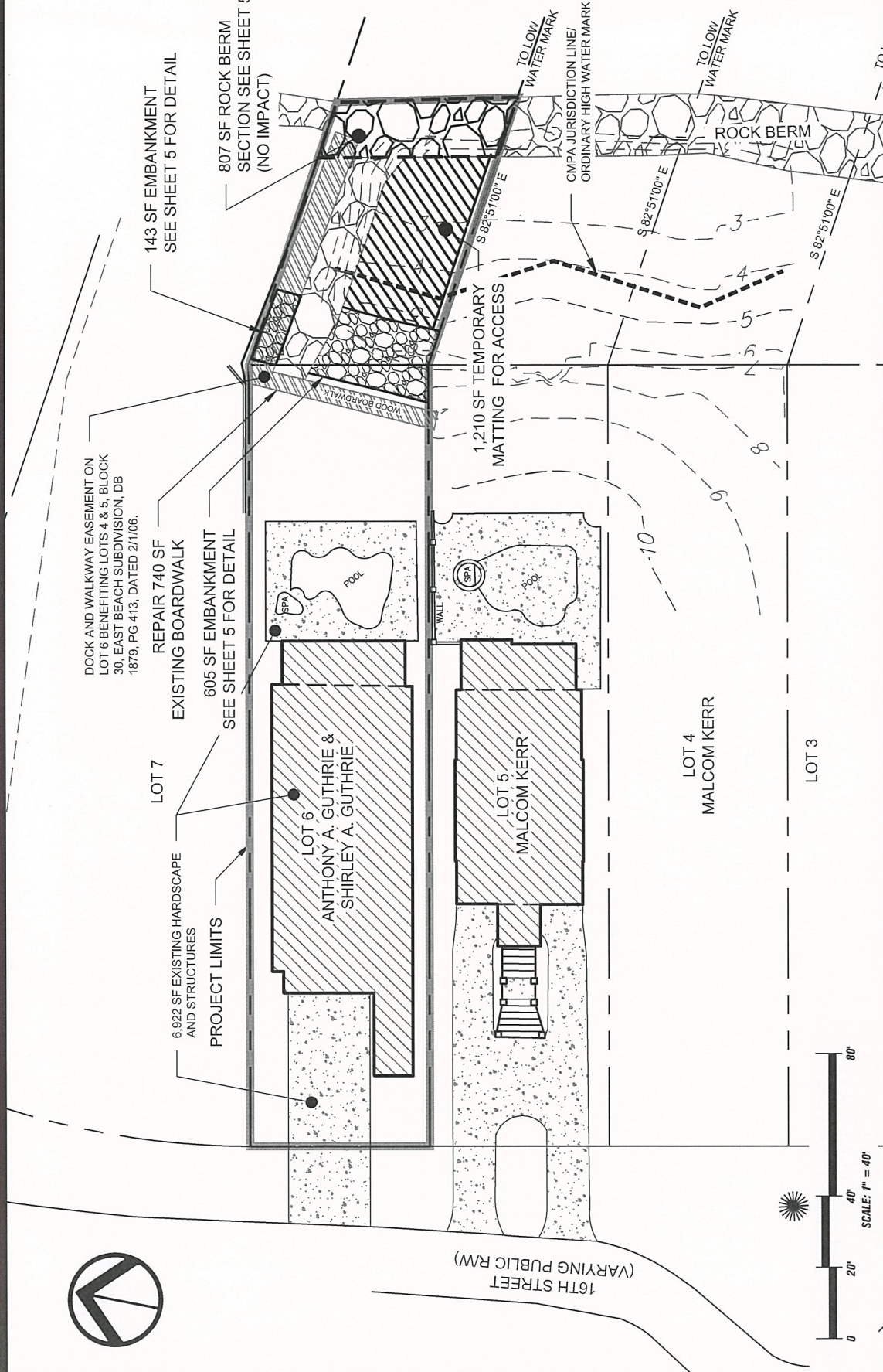

Ball Maritime Group, LLC
 4 Cedar View Court | Savannah, Georgia | 31410 | (912) 662-2914
 www.ballmaritime.com
 Copyright © 2017

This map illustrates a general plan of the development which is for discussion purposes only. Does not limit or bind the owner and is subject to change and position locations are for illustrative purposes only and are subject to an accurate survey and property description. The information contained in this map is subject to change with out notice and is for illustrative purposes only and as such the producer assumes no legal responsibility.

GA DNR

AUG 24 2018

GENERAL NOTES:
 1. VERTICAL DATUM FOR ELEVATION SHOWN IS NAVD88.

PROPOSED CONDITIONS

GUTHRIE PROPERTY

ST. SIMONS ISLAND
 PROPOSED ACTIVITY: SHORELINE STABILIZATION

Applicant: ANTHONY GUTHRIE
 Date: 7/30/2018
 County: GLYNN
 JOB#: 18-1011
 SCALE: 1" = 40'

DATUM: NAVD88
 SHEET: 4 of 5

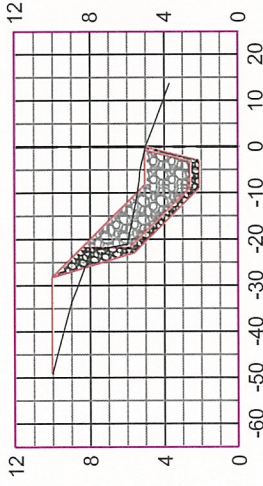

SECTION A-A
 HORIZ. SCALE: 1" = 40'
 VERT. SCALE: 1" = 4'

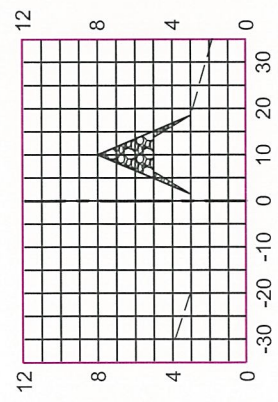

SECTION B-B
 HORIZ. SCALE: 1" = 40'
 VERT. SCALE: 1" = 4'

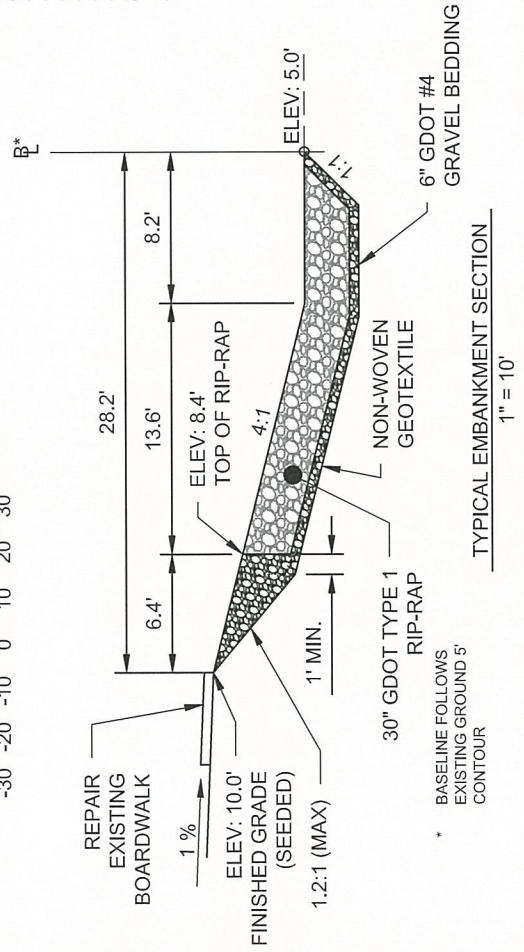

TYPICAL EMBANKMENT SECTION
 1" = 10'

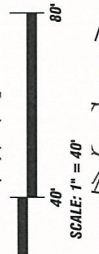
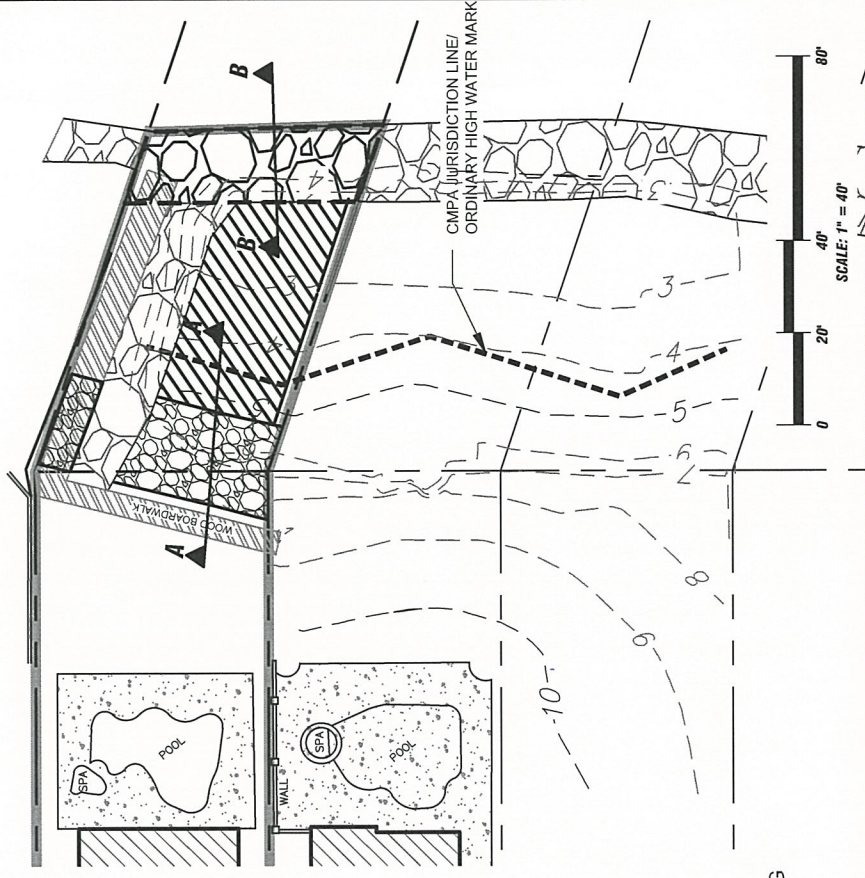

CROSS SECTIONS
 ST. SIMONS ISLAND
 Applicant: ANTHONY GUTHRIE
 Date: 7/30/2018
 County: GLYNN
 JOB#: 18-1011
 SCALE: 1" = 40'

GUTHRIE PROPERTY
 PROPOSED ACTIVITY: SHORELINE STABILIZATION

GENERAL NOTES:
 1. VERTICAL DATUM FOR ELEVATION SHOWN IS NAVD88.
 GA DNR
 AUG 24 2018

Ball Maritime Group, LLC
 4 Cedar View Court | Savannah, Georgia | 31410 | (912) 662-2914
 www.ballmaritime.com
 Copyright © 2017

This map illustrates a general plan of the development which is for discussion purposes only. Does not limit or bind the owner and is subject to change and position locations are for illustrative purposes only and are subject to an accurate survey and property description. The information contained in this map is subject to change with out notice and is for illustrative purposes only and as such the producer assumes no legal responsibility.