

CROSS SECTION A-A

HORIZ: 1" = 5'
VERT: 1" = 5'

TOTAL FILL BELOW OHWM: **5.3 CY (142 S.F.)**
 TOTAL FILL BELOW HTL: **4.3 CY (577 S.F.)**

TOTAL NON-TIDAL WETLAND FILL: **84 CY (2,265 S.F.)**
 TOTAL SALT MARSH FILL: **41 CY (577 S.F.)**

PROPOSED ACCESS DRIVE SECTION
 113 MERWEATHER DRIVE
 DUTCH ISLAND, GEORGIA
 CLIENT: VADEN ENTERPRISES, LLP
 LOCATION: CHATHAM CO., GA
 DATE: 4/17/2024
 JOB NUMBER: J-27504.0000

DRAWN BY: JBJ
 REVIEWED BY: SKM

SHEET: 2 of 2
 SCALE: 1" = 5'



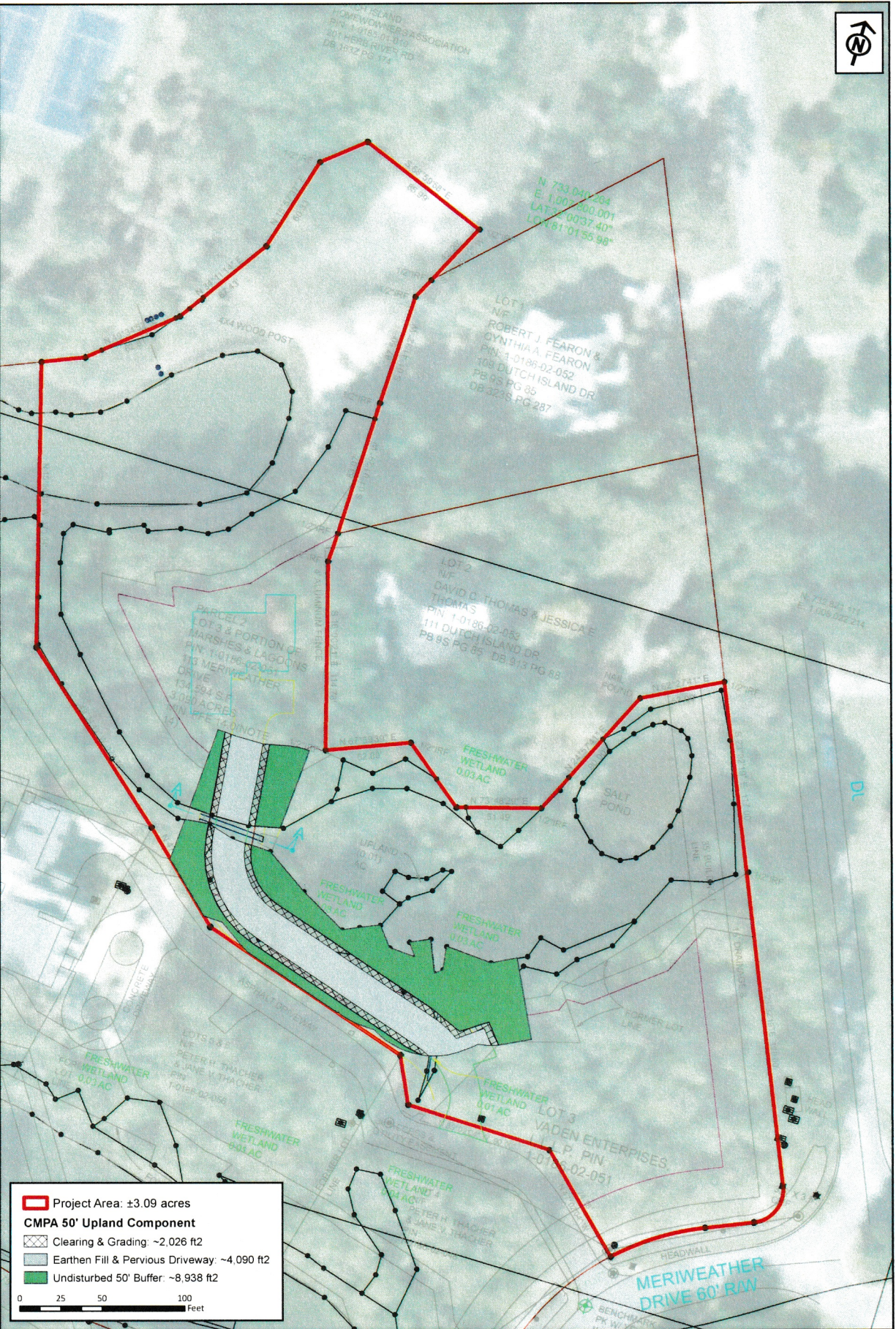

Project Area: ±3.09 acres

CMPA 50' Upland Component

- Clearing & Grading: ~2,026 ft²
- Earthen Fill & Pervious Driveway: ~4,090 ft²
- Undisturbed 50' Buffer: ~8,938 ft²

0 25 50 100 Feet

RLC Project No.:	18-209
Figure No.:	N/A
Prepared By:	RP
Sketch Date:	4/18/2024
Map Scale:	1 inch = 53 feet

Vaden Enterprises Parcel 2
Chatham County, Georgia

CMPA 50' Upland Component Exhibit
Prepared For: Vaden Enterprises, LLLP

RESOURCE+LAND CONSULTANTS

RLC

41 Park of Commerce Way, Ste. 303
Savannah, Georgia 31405
919-843-1516, www.rlc.com