



COASTAL RESOURCES DIVISION
ONE CONSERVATION WAY · BRUNSWICK, GA 31520 · 912.264.7218
COASTALGADNR.ORG

MARK WILLIAMS
COMMISSIONER

DOUG HAYMANS
DIRECTOR

JAN 29 2019

Laura Bryant
906 Drayton Street
Savannah, GA 31401

Re: Letter of Permission (LOP), Temporary Activities in the State's Coastal Marshlands Protection Act Jurisdiction, Wilmington Island Plantation and adjacent properties, Wilmington River, Chatham County, Georgia.

Dear Ms. Bryant:

This Letter of Permission (LOP) is in response to your request received January 22, 2019 to temporarily install a pavilion on the 80ft. X 60ft. fixed deck associated with Wilmington Island Plantation on the Wilmington River and to temporarily stage production lights on two (2) private docks on the Wilmington River, Chatham County, Georgia. The project will begin no sooner than 15 days from the date on this letter and be completed no later than April 30, 2019. Production dates are subject to change due to weather or unforeseen production changes.

The project includes the temporary construction of facilities and use of production equipment at or in the vicinity of the Wilmington Island Plantation facility on the Wilmington River, Chatham County, Georgia. Production will construct a venue façade on the pier, install electric, lighting, rigging, production equipment and camera gear. The venue façade will consist of an archway, columns, railings, lighting fixtures, an elevated, covered stage and associated off stage green rooms. Additional set dressing, set props, crew and cast will be used on set during production. Movie lights and associated equipment will also be staged on two (2) private docks in the vicinity on the Wilmington River. Written authorization from each dock owner must be submitted to the Department prior to use. Upon completion of production, all equipment will be removed from the dock as soon as production work has ceased.

The Department authorizes the temporary installation and removal as outlined in the attached description provided all Best Management Practices (BMPs) as may be required in Chatham County are used to prevent any erosion and sedimentation at the site and to protect Coastal Marshlands. During installation and removal, unauthorized equipment, materials, or debris may not be placed in, disposed of, or stored in marsh jurisdictional areas. All material removed must be relocated to the upland. Any visible alterations in marsh topography will be restored immediately using low-impact hand tools. Any damage to the marsh vegetation that has not recovered naturally during the next growing season will be repaired by a method acceptable to the Department.

JAN 29 2019

Tidal water bottoms and marshlands of coastal Georgia are public trust lands controlled by the State, except for such lands where a validated Crown Grant or State Grant exists. If you have any questions you may contact Deb Barreiro at 912.266.3695

Sincerely,

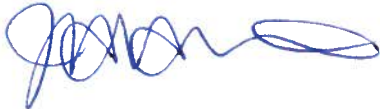

Jill Andrews
Chief, Coastal Management Section

Enclosures: Project description and location maps

cc: Beth Nelson
Savannah Regional Film Commission
P.O. Box 128
Savannah, GA 31402

Wilmington Plantation Condominium Association
c/o Sentry Management Inc.
2180 W STATE RD 434
Longwood, FL 32779

LOP20190016

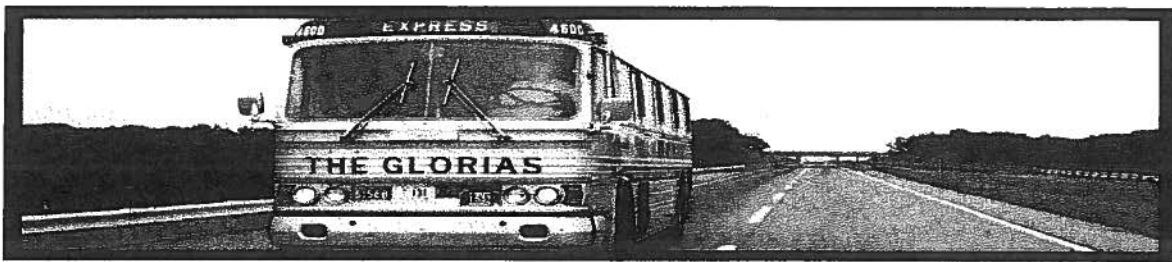

January 21, 2019

Georgia Department of Natural Resources
1 Conservative Way
Brunswick, GA 31520

RE: Letter of request, 'The Glorias', The Glorias LLC, filming at the old Olympic Launching Dock at Wilmington Island Plantation that is in the waterway of the state's shore jurisdiction of the Wilmington River. Proposed filming date is currently scheduled for February 6, 2019.

Dear Deb and Karl,

This film is based on Gloria Stelnem's biography, 'My Life on the Road'. Production has scheduled day and night time filming for this day.

Production will only be on the County Dock and will have no support boats or cameras out on the water. All action will take place on the Dock.

SETUP – Olympic Launching Dock. Production will build a temporary 'pier' that depicts a pier on Lake Michigan. All materials and set dressing will be removed after filming is complete. Construction is requesting permission to start this construction February 11, 2019. They will work Monday – Friday, 7am – 6pm. Construction will continue this build up to the scheduled filming date. Removal will take seven business days. All debris will be removed and disposed of properly and removed from site.

DAY OF FILMING – Special Effects is asking permission to have two rain towers set up on the pier to create RAIN. There will be a pumper truck on mainland supplying the water to the rain towers. Is this a possibility or does Production need to pull water from the River?

Permission to have movie lights on two docks nearby. These lights will be on private docks and will be removed once filming is complete.

The navigational channel will be open at all times.

All vehicles will be parked on the surface parking lot of the Wilmington Island Plantation Club's private property.

Our tentative filming date window is February 6, 2019 and continues through March 16th which takes in consideration weather and tides. There is a total of one day of filming during this timeframe. These extended dates will allow for inclement weather or unforeseen production changes.

Sincerely,

Laura Bryant
Location Coordinator, 'The Glorias'
906 Drayton Street
Savannah, GA 31401
912-785-4052
912-667-4192 personal cell

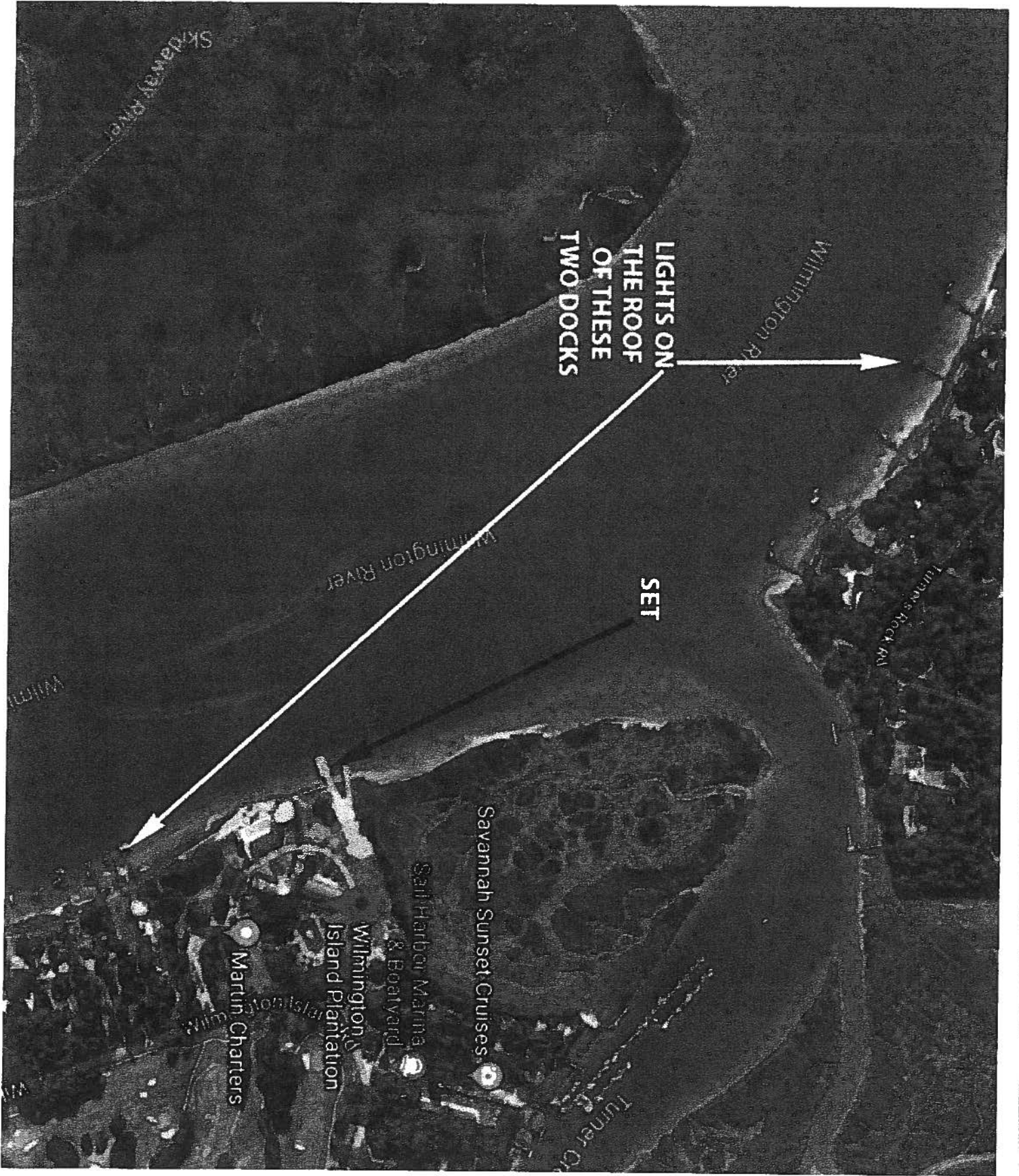

LIGHTS ON
THE ROOF
OF THESE
TWO DOCKS

SET

Skidaway River

Wilmington River

Wilmington River

Turner's Rock Rd

Savannah Sunset Cruises

Sail Harbor Marina
& Boatyard

Wilmington
Island Plantation

Martin Charters

Turner Cr.

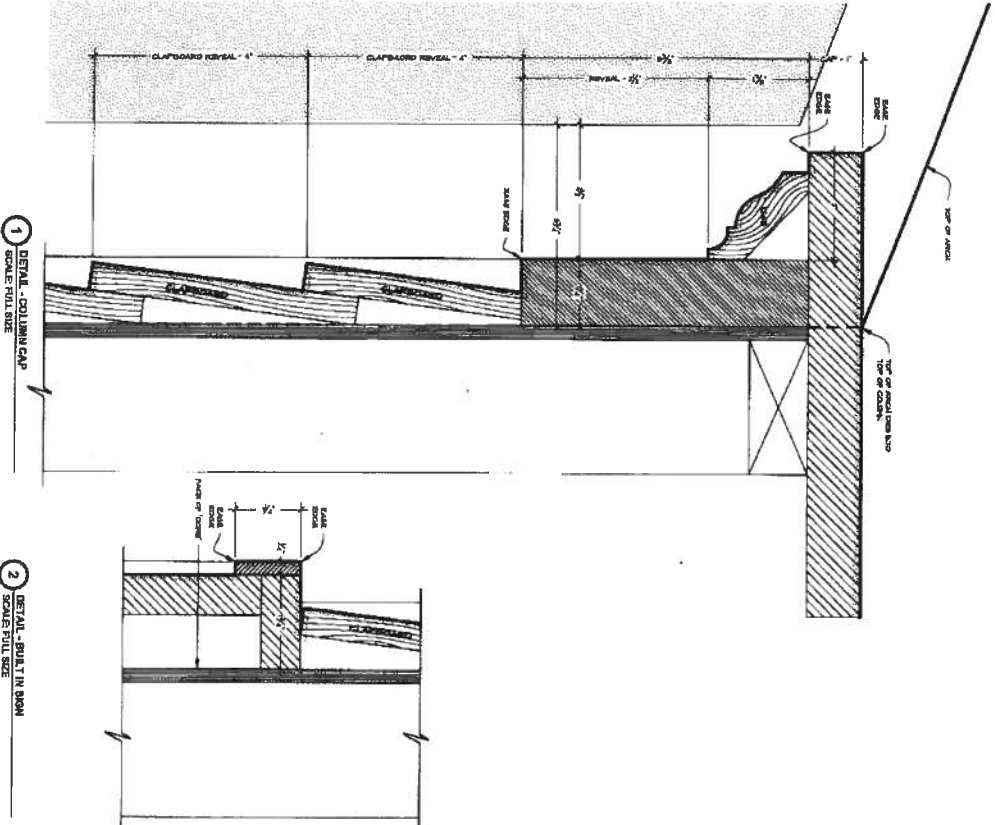
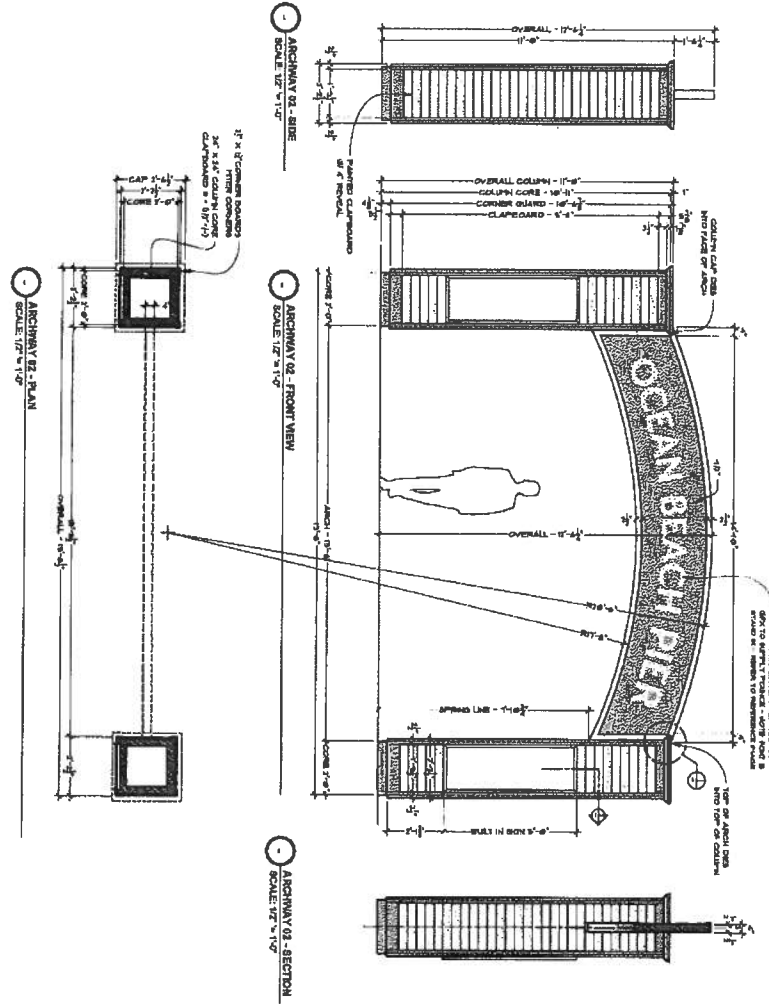
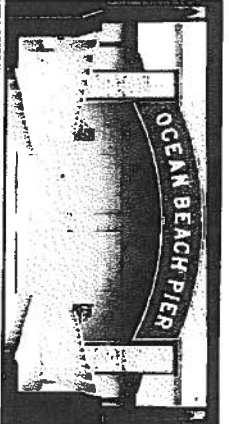

PRELIMINARY
1/10/2019 10:54 AM

PROJECT	OCEAN BEACH PIER
CLIENT	DR. TERRY HARRISON
ARCHITECT	1040 W. 33rd St. #402
LOCATION	OCEAN BEACH, CA
DATE	1/10/2019

PLAN
1/2"=1'-0"

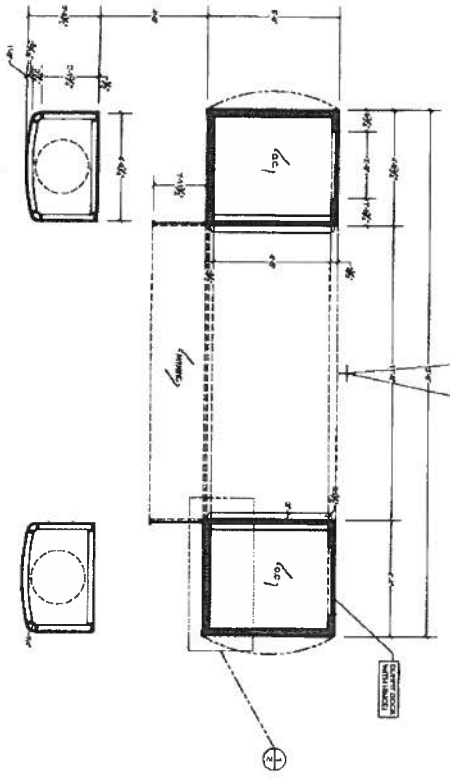

A
ELEVATION
1/2"=1'-0"

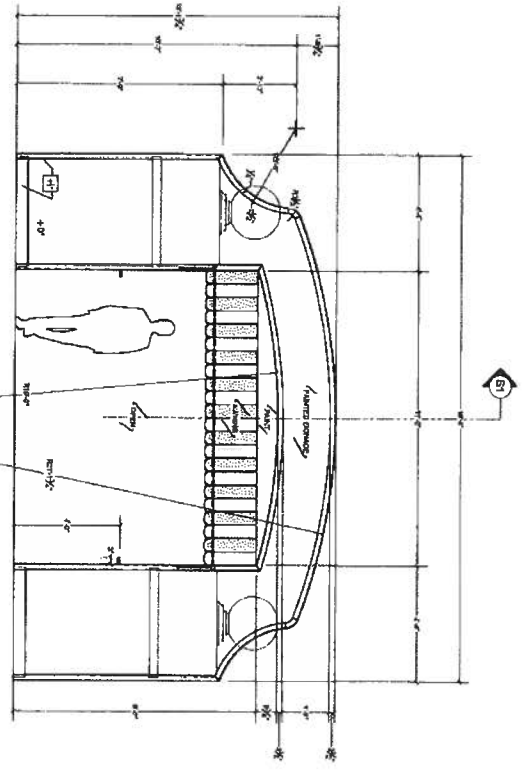

S1
SECTION 1
1/2"=1'-0"

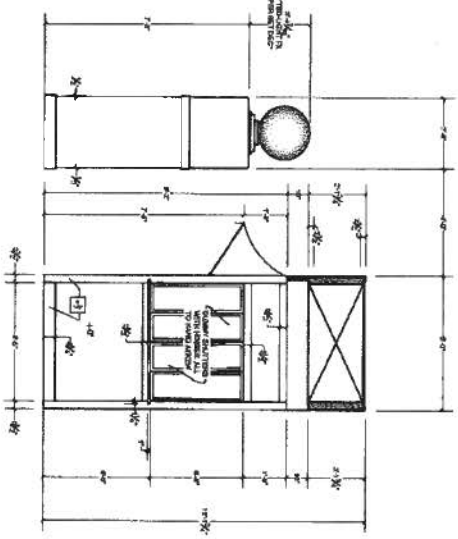

B
ELEVATION
1/2"=1'-0"

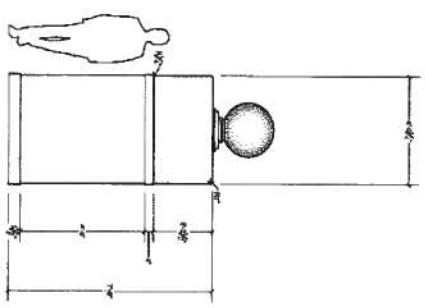

REFERENCES

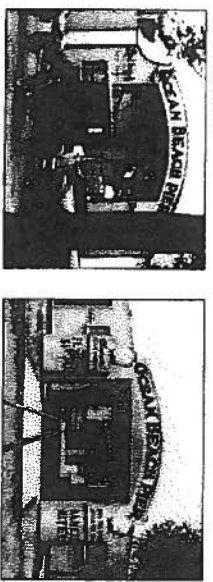

PRELIMINARY
1.21.2019

<p>DTI Mechanical Division 12100 E. W. PULASKI BLVD. SUITE 100 CHICAGO, IL 60648 PHONE: 773.750.0000 FAX: 773.750.0001 WWW.DTICONSULTING.COM</p>	<p>PROJECT NO. 19-001 SHEET NO. 015 DATE: 1/21/19</p>
--	---

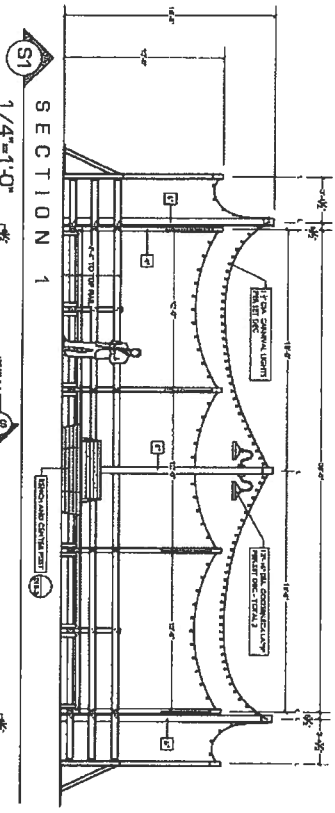

SECTION 1
1/4"=1'-0"

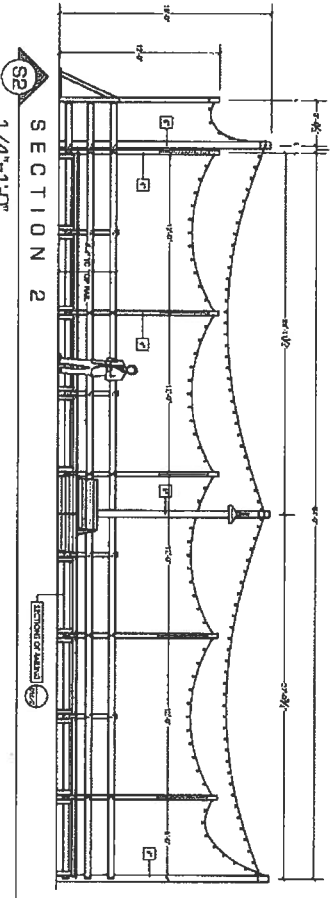

SECTION 2
1/4"=1'-0"

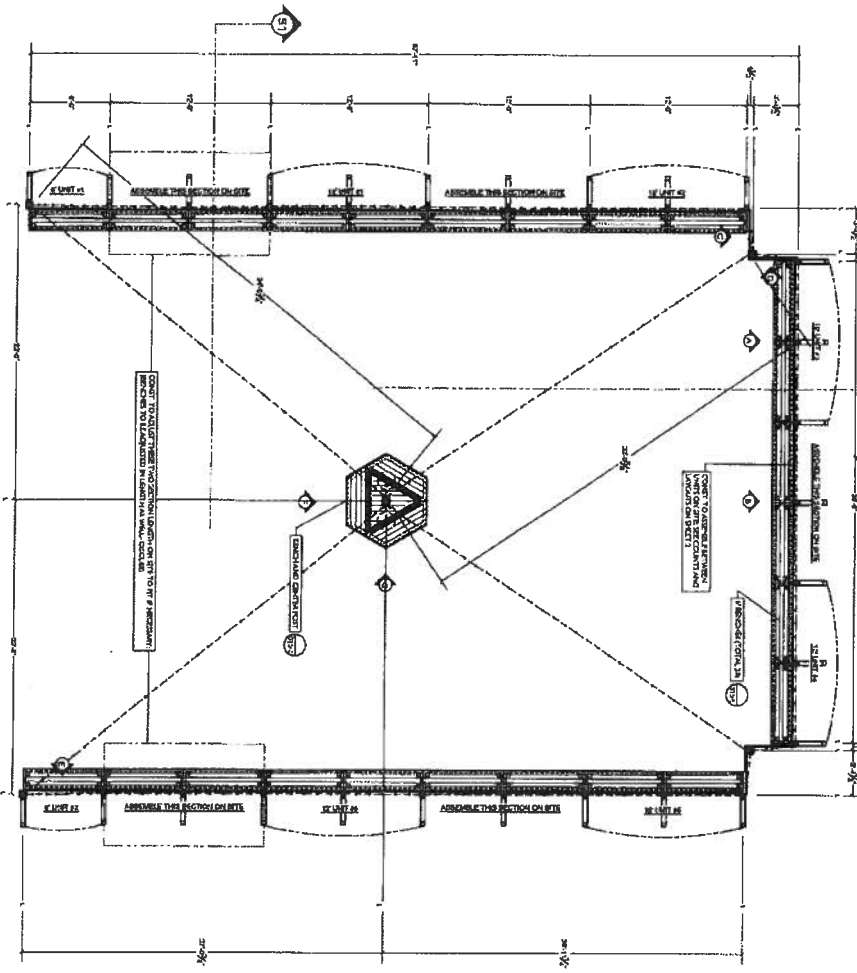

PLAN
1/4"=1'-0"

NOTES
 UNITS TO BE MADE OF 12 UNITS, QUARTER CORNER UNITS AND INTERMEDIATE PEICES. SEE SHEET 2 FOR CENTER UNITS AND DETAILS.
 ALL UNITS ON PERIMETER (AS TOTAL AREA) ARE TO BE ADJUSTED ON SITE - SPACING BETWEEN EACH - SHOULD BE THE DISTANCE EACH - SHOULD CENTER FOOT AND BRICK TO BE PORTIONED TO CENTER POINT CENTER LIGHTS ACCORDINGLY.

PRELIMINARY
1.10.2019

PROJECT NAME	ERT MCKENNA LANE PARKING	DATE	01/10/2019
DESIGNED BY	MARKUS PERDANUS FLOREN	SCALE	1/4"=1'-0"
CHECKED BY	MARKUS PERDANUS FLOREN	SHEET NO.	015
DATE	01/10/2019	TOTAL SHEETS	1
LOCATION	WILMINGTON, NH		

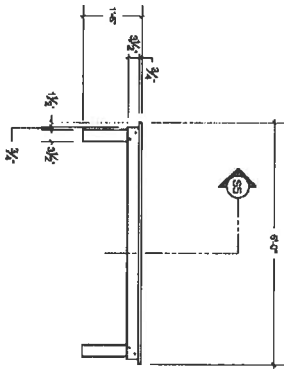

H
FRONT VIEW: EXTRA BENCHES
3/4"=1'-0"

MAKE (20) TOTAL
WEATHERED FINISH
PLAYS IN 2 PLACES

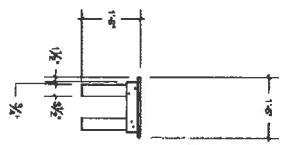

I
SIDE VIEW: EXTRA BENCHES
3/4"=1'-0"

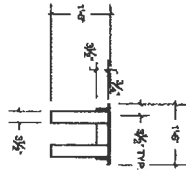

SS
SECTION
3/4"=1'-0"

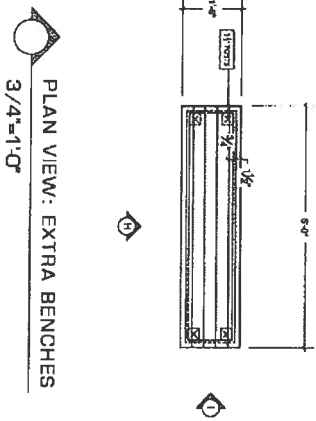

H
PLAN VIEW: EXTRA BENCHES
3/4"=1'-0"

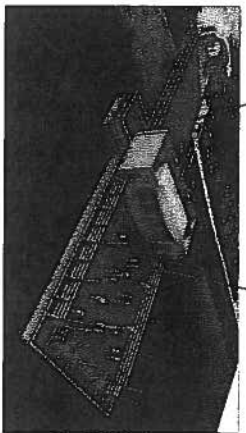
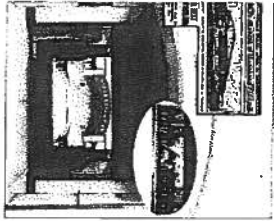

SEE 27 SECTION
FOR BENCHES
ALSO NUMBER OF BENCHES

SEE 27 SECTION
FOR BENCHES
ALSO NUMBER OF BENCHES

PRELIMINARY
1.10.2019

PROJECT	EXT. BENCHES	DATE	1.10.2019
CLIENT	EXT. BENCHES	LOCATION	AS NOTED
DESIGNER	WASHINGTON STATE	SCALE	AS NOTED

