



COASTAL RESOURCES DIVISION

ONE CONSERVATION WAY · BRUNSWICK, GA 31520 · 912-264-7218

WALTER RABON  
COMMISSIONER

DOUG HAYMANS  
DIRECTOR

April 1, 2026

Dan Bucey  
Resource and Land Consultants  
41 Park of Commerce Way, Suite 101  
Savannah, Ga. 31405

**RE: Letter of Permission, Invasive Species Removal and Dune Vegetation Management, Shore Protection Act Permit #461, Sea Island, Glynn County, Georgia. (SAS-2015-00722).**

Dear Mr. Bucey,

This Letter of Permission (LOP) is in response to your request dated March 25, 2026 for invasive species removal and dune vegetation management. The purpose of the project is to maintain the project permitted by Shore Protection Act (SPA) Permit #461.

To maintain a vegetative composition for storm protection, wildlife habitat (including sea turtle nesting habitat), and recreation, management of volunteer vegetation including but not limited to pine trees (*Pinus elleottii*, *Pinus taeda*) and shrubs such as wax myrtle (*Myrica cerifera*) will be trimmed, and, as warranted removed, along with any invasive species that are found within the sand sharing system within the approved project area. The unchecked propagation and growth of certain species of vegetation is altering the habitat, diminishing recreation, and impacting storm protection. Non-invasive species will generally be trimmed or removed by cutting the plant above ground level to minimize dune disturbance. Vegetation removed will be disposed of at a location outside of SPA jurisdiction. Invasive species will be disposed of outside of SPA jurisdiction in a manner acceptable to current management standards to prevent further spreading of the species. Additional planting by hand labor of dune vegetation as included the permit will also occur as part of this ongoing maintenance.

Work will be conducted with hand labor and hauling, if necessary, will be in accordance with the approved beach driving regulations and approved access locations. Work will be conducted outside of sea turtle nesting season (November 1 through April 30). After removal of vegetation, supplemental planting, dune restoration or reshaping will be conducted as approved by SPA Permit #461.

This LOP is not meant to exempt the above referenced activities from future environmental laws. No unauthorized equipment, materials or debris may be placed, disposed of, or stored in jurisdictional areas. Any incidental impacts associated with this project must be rectified by fully restoring areas to their pre-construction topographic and vegetative states. This LOP is valid for the above referenced project only.

Sincerely,

A handwritten signature in blue ink, appearing to read "Jill Andrews". The signature is fluid and cursive, with the first name "Jill" and last name "Andrews" clearly distinguishable.

Jill Andrews  
Chief, Coastal Management Section

Enclosure: Project Request, SPA Permit #461

CC: Yates Anderson, Sea Island Company

File: LOP20260032



March 25, 2026

Ms. Jill Andrews  
Georgia Department of Natural Resources  
Coastal Resources Division  
One Conservation Way, Suite 300  
Brunswick, Georgia 31520-8687

**Subject: Sea Island Invasive Species Removal and Dune Vegetation Management Under SPA Permit #461 to maintain project purpose of storm protection, wildlife habitat, and recreation. Sea Island, Glynn County, Georgia**

Dear Ms. Andrews:

As you are aware, Sea Island Company, LLC (SIC) has worked in the recent past with Georgia Department of Natural Resources staff on plans to remove and eradicate certain invasive species on the Sea Island beach such as Vitex (*Vitex rotundifolia*) and Russian thistle (*Salsola kali*). Planting of the dune vegetation has been completed in accordance with Shore Protection Act Permit #461.

To comply with the requirements of SPA Permit #461 and in furtherance of the overall project purpose of storm protection, wildlife habitat, and recreation, SIC will continue to maintain the dune vegetation to maintain the beach as achieved and approved in the permit.

To maintain a vegetative composition conducive to preferred storm protection, wildlife habitat (including sea turtle nesting habitat), and recreation, management of volunteer vegetation including but not limited to pine trees (*Pinus elliottii*, *Pinus taeda*) and shrubs such as wax myrtle (*Myrica cerifera*) will be trimmed, and, as warranted removed, along with any invasive species that are found within the sand sharing system. The unchecked propagation and growth of certain species of vegetation alters the habitat, diminishes recreation, and impacts storm protection. Non-invasive species will generally be trimmed or removed by cutting the plant above ground level to minimize dune disturbance, or in the case of smaller plants simply removed by pulling from the ground. Vegetation removed will be disposed of at a location outside of jurisdiction. Invasive species will be removed and disposed of outside of jurisdiction in a manner acceptable to current management standards to prevent further spreading of the species. Additional planting by hand-labor of dune vegetation as contemplated under the permit will also occur as part of this ongoing maintenance.

Work would be conducted with hand labor and hauling, if necessary, would be conducted in accordance with the approved beach driving regulations and approved access locations. Work would be primarily conducted outside of sea turtle nesting season (November 1 through April 30). If any work is required

during sea turtle nesting season, SIC will provide notice to your office before commencing the work. If removal of invasive species would require more than hand labor (such as excavation to remove the root system), SIC will coordinate such work with your office prior to commencement. After removal of undesirable vegetation, any supplemental planting or dune restoration or reshaping will be coordinated with your office.

At your earliest convenience, please acknowledge that the proposed activities are authorized as maintenance under the terms and conditions of SPC Permit #461.

Sincerely,  
RESOURCE & LAND CONSULTANTS

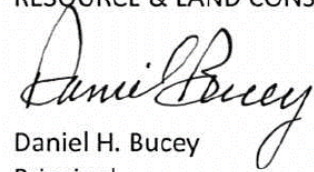
A handwritten signature in black ink that reads "Daniel H. Bucey". The signature is written in a cursive style with a large, prominent initial "D".

Daniel H. Bucey  
Principal

cc: Mr. Yates Anderson; SIA



MARK WILLIAMS  
COMMISSIONER

DOUG HAYMANS  
DIRECTOR

JUL 13 2018

Daniel H. Bucey  
41 Park of Commerce Way, Suite 303  
Savannah, GA 31405

**RE: Shore Protection Act (SPA) Permit #461, Sea Island Acquisition, LLC, Shoreline Engineering Activities, Sea Island, Glynn County, Georgia ACOE: SAS-2015-00742**

Dear Mr. Bucey:

The Shore Protection Committee considered and approved permit #461 referenced above under the Shore Protection Act O.C.G.A. §12-5-230 et. seq. The permit placard and permit conditions are attached to this letter. All decision documents, as well as all other plans, documents, and materials submitted during the application process become terms of this permit and are now enforceable conditions. This letter and attachments are to be held by you for your files and for inspection by any authorized persons. The expiration date for the permit is five (5) years from the date of issuance.

Staff of the Coastal Management Program has reviewed the above referenced application pursuant to Section 404 of the Clean Water Act and/or Section 10 of the River and Harbors Act or 1899 for consistency with the Georgia Coastal Management Program (GCMP). The Program concurs with the applicant's consistency certification to the extent that the project adheres to all conditions and restrictions of Shore Protection Act Permit #461. Issuance of a federal permit that does not contain the same conditions and/or restrictions, as any issued state permit, does not alleviate the permittee from adhering to all components of state permits.

The State Property Commissions Office has been authorized to issue the permittee a mineral lease for dredging of the borrow area authorized under SPA Permit #461. Enclosed is an executed Revocable License for the placement of the dredge pipelines as well as all other work below the Ordinary High Water Mark authorized under SPA Permit #461.

Permitted Project Description:

The approved nourishment plan includes the placement of a maximum of 2,500,000 cubic yards (cy) of beach-quality sediment placed along the Sea Island shoreline; construction of an artificial dune; and a borrow area. All work will be performed outside of the prescribed turtle nesting season (i.e. - construction between November 1<sup>st</sup> and April 30<sup>th</sup>).

JUL 13 2018

Sea Island Acquisition, LLC  
SPA #461  
Page 2 of 3

The nourishment encompasses four reaches: Reach "1" begins 1,200 linear feet (lf) south of the existing south groin (The Reserve, authorized under SPA permit #438); Reach "A" extends from the south groin on Sea Island approximately 4,000 lf north to near East 9<sup>th</sup> Street; Reach "B" extends 9,000 lf north from approximately East 9<sup>th</sup> Street to East 34<sup>th</sup> Street; and Reach "C" extends 3,000 lf north from East 34<sup>th</sup> Street to the north groin. Sand will be obtained from an offshore borrow area within Georgia state waters, located approximately 4 miles east/southeast of Sea Island, with dimensions of approximately 10,000 lf by 1,700 lf (~255 acres). Nourishment sand will be pumped to the beach, shaped, and graded to slopes and elevations similar to the existing beach.

The nourishment will be accomplished by hydraulic dredge (cutterhead suction dredge), pipelines to the beach, and heavy equipment (bulldozers and loaders) shaping the fill on the beach. Temporary sand-training dikes will be used to contain the slurry discharge parallel to the shore. The nourishment plan incorporates an artificial dune along up to 10,000 lf between stations 135+00 and 235+00. Sand fencing and native vegetation will be installed in strategic locations along a proposed dune following nourishment, in accordance with Department of Natural Resources (DNR) standards for sand fencing and a DNR-approved vegetation plan.

Maintenance and recycling may occur: up to once per year outside of turtle nesting season to maintain overall project purpose of storm protection, wildlife habitat, and recreation, upon notice to the DNR and Savannah District U.S. Army Corps of Engineers (USACE); at any time to correct unusual erosion rates or to correct damage caused by discrete events upon notice to DNR and USACE; and, in the event of an approaching storm, shaping of dunes to raise low-lying area for upland protection, upon notice to DNR and USACE. All maintenance and recycling work will be performed outside of the prescribed turtle nesting season (i.e. - construction between November 1<sup>st</sup> and April 30<sup>th</sup>), unless necessary due to emergencies caused by passing storms or for preventative measures for approaching storms. **Standard and Special conditions apply to this permit.**

Permit Placard:

Enclosed is the permit placard to be posted at the work site (within 24 hours) for the duration of the construction activity.

Post Construction Requirements: Compliance Certification and File Maintenance

Also enclosed is a *Certification of Compliance* that must be submitted to us within 30 days following completion of the permitted activity. Please include this compliance form with the post-construction survey, if required under the special conditions. Department staff will assess compliance and provide you with a written verification of project completion and compliance.

Conveyance of Ownership Interest:

If you as the permit holder sell, lease, rent, or otherwise convey the land or any portion of the land for which the permit was issued, you must notify the DNR within 30 days of this transfer or conveyance. The permit shall continue in force in favor of the new owner, lessee, tenant, or other assignee so long as there is no change in the use of the land as set forth in the original application. The DNR will transfer the permit to the new owner with all of the original terms and conditions.

JUL 13 2018

Sea Island Acquisition, LLC  
SPA #461  
Page 3 of 3

We ask that you carefully read through this document and attachments and comply with the terms and conditions of this permit. Feel free to contact me if you need clarification of any of these conditions or for assistance with this project.

Sincerely,



Jill Andrews  
Chief, Coastal Management

Enclosures: SPC Permit #461 and Permit Conditions, Compliance Certificate, Permit Placard, Revocable License, and Drawings

Cc: Savannah District U.S. Army Corps of Engineers c/o Sarah Wise

File: SPA20180005



COASTAL RESOURCES DIVISION  
ONE CONSERVATION WAY • BRUNSWICK, GA 31520 • 912.264.7218  
COASTALGADNR.ORG

MARK WILLIAMS  
COMMISSIONER

DOUG HAYMANS  
DIRECTOR

## **Shore Protection Committee Permit #461 Final Conditions June 29, 2018**

### **Sea Island Acquisition, LLC Shoreline Engineering Activities Sea Island, Glynn County, Georgia**

**Project Description:** The approved nourishment plan includes the placement of a maximum of 2,500,000 cubic yards (cy) of beach-quality sediment placed along the Sea Island shoreline; construction of an artificial dune; and a borrow area. All work would be performed outside of the prescribed turtle nesting season (i.e. - construction between November 1<sup>st</sup> and April 30<sup>th</sup>).

The nourishment encompasses four reaches: Reach “1” begins 1,200 linear feet (lf) south of the existing south groin (The Reserve, authorized under SPA permit #438); Reach “A” extends from the south groin on Sea Island approximately 4,000 lf north to near East 9<sup>th</sup> Street; Reach “B” extends 9,000 lf north from approximately East 9<sup>th</sup> Street to East 34<sup>th</sup> Street; and Reach “C” extends 3,000 lf north from East 34<sup>th</sup> Street to the north groin. Sand will be obtained from an offshore borrow area within Georgia state waters, located approximately 4 miles east/southeast of Sea Island, with dimensions of approximately 10,000 lf by 1,700 lf (~255 acres). Nourishment sand will be pumped to the beach, shaped, and graded to slopes and elevations similar to the existing beach.

The nourishment will be accomplished by hydraulic dredge (cutterhead suction dredge), pipelines to the beach, and heavy equipment (bulldozers and loaders) shaping the fill on the beach. Temporary sand-training dikes will be used to contain the slurry discharge parallel to the shore. The nourishment plan incorporates an artificial dune along up to 10,000 lf between stations 135+00 and 235+00. Sand fencing and native vegetation will be installed in strategic locations along a proposed dune following nourishment, in accordance with DNR standards for sand fencing and a DNR-approved vegetation plan.

Maintenance and recycling may occur: up to once per year outside of turtle nesting season to maintain overall project purpose of storm protection, wildlife habitat, and recreation, upon notice to the GADNR and Savannah District U.S. Army Corps of Engineers (USACE); at any time to correct unusual erosion rates or to correct damage caused by discrete events upon notice to GADNR and USACE; and, in the event of an approaching storm, shaping of dunes to raise low-lying area for upland protection, upon notice to GADNR and USACE. All maintenance and recycling work will be performed outside of the prescribed turtle nesting season (i.e. - construction

between November 1<sup>st</sup> and April 30<sup>th</sup>), unless necessary due to emergencies caused by passing storms or for preventative measures for approaching storms.

**Standard and Special conditions apply to this permit.**

**SHORE PROTECTION ACT O.C.G.A. § 12-5-230**  
**STANDARD PERMIT CONDITIONS**

1. The project must comply, as applicable, for areas permitted herein, with all other Federal, State, and local statutes, ordinances, and regulations, and the applicant must obtain all licenses and permits prior to commencement of construction.
2. This permit does not resolve actual or potential disputes regarding ownership of or rights in or over the property upon which the subject project is proposed, and shall not be construed as recognizing or denying any such rights or interests.
3. All plans, documents, and materials contained in this permit application, required by the Shore Protection Act O.C.G.A. 12-5-230 *et. seq.* are a part of this permit and conformance to such plans, documents, and materials are a condition of this permit. No change or deviation from these plans, documents, and materials shall be permitted without prior notification and approval by the Department or Committee.
4. No further encroachment or construction shall take place within State jurisdiction, except as permitted by the Shore Protection Committee. Any modification of the plans or structure in the jurisdictional area must be reviewed and approved by the Department prior to construction.
5. A construction placard will be required to be obtained from the Department up to 30 days prior to the start of project construction and must be posted at the site. This placard will include certain steps in the construction of the permitted project that must be approved by the Department prior to construction.
6. The exact location and configuration of this project must be reviewed onsite and approved by Department staff immediately prior to beginning construction. Minor changes to the location may be allowed or required in areas that have eroded or accreted subsequent to the original jurisdictional determination.
7. No construction materials may be disposed of in the jurisdictional area of the Shore Protection Act.
8. Any incidental impacts associated with the construction of this project must be rectified by restoring areas to their pre-construction topographic and vegetative states.
9. The public shall maintain rights of ingress and egress on the foreshore beach area seaward of the ordinary high water mark.
10. If the permitted improvements are damaged, fall into disrepair, become dilapidated, are not meeting their expected usefulness, or are not maintained at a serviceable level, then it is the responsibility of the owner to remove the improvements. A new permit will be required to retain and repair the structure, improvement or asset if it loses its structural integrity and is no longer serviceable.
11. The Shore Protection Committee is not bound in the future to protect any asset or improvements authorized by the permit.
12. The permit must be posted onsite within twenty-four (24) hours of beginning construction.
13. A copy of the above conditions must be supplied to the person in charge of construction.

### **SPECIAL CONDITIONS**

1. This permit supersedes the sand recycling project authorized via Shore Protection Committee Permit #149.
2. Nourishment activities including the hydraulic dredging and placement of beach quality sand is limited to the following:
  - a. Nourishment activities are for the life of the permit only.
  - b. Total sand volume to be dredged and placed on the beach will not exceed 2,500,000 cy.
  - c. All activities shall occur outside of the prescribed sea turtle nesting season (construction between November 1 and April 30).
  - d. Permittee shall coordinate with the DNR and obtain approval prior to the commencement of dredging and nourishment activities.
3. Maintenance and sand recycling activities are limited to the following:
  - a. All sand used for maintenance and recycling must be beach quality.
  - b. All routine maintenance and sand recycling activities shall occur outside of the prescribed sea turtle nesting season (activities to occur between November 1 and April 30).
  - c. Permittee shall coordinate with the DNR and obtain approval prior to the commencement of maintenance and sand recycling events. Any emergency maintenance proposal to take place during the prescribed sea turtle nesting season shall require details illustrating mitigating conditions to ensure against unreasonable impacts to sea turtles.
4. The applicant shall establish and complete a monitoring plan inclusive of: beach surveys (topographic and bathymetric) before and after the nourishment project, and for five years post construction; borrow area surveys (pre-project, post-project, and out-year bi-annual bathymetric surveys of the utilized dredge area for five years post-construction); and sediment monitoring of the beach and borrow area. A decision made by DNR as to whether to continue the surveys after five years after the completion of the project would be based upon the prior project performance.
5. Immediately following construction, the contractor will cross-till the project from the high tide wave rush to the seaward toe of the constructed dune feature. The dune feature should also be tested for compaction prior to the planting of vegetation or sand fence construction. If compaction readings are greater than 500 cpu at any of the test depths (6 inches, 12 inches, 18 inches) for 2 consecutive stations, the dune feature will be tilled.
6. Annual surveys for compaction will be completed in February for 5 Annual beach sand compaction surveys shall be completed each February for 5-years following completion of the project. Sand compaction should be measured at a maximum of 500 ft. intervals along the project area and along three transects corresponding to the landward, middle and seaward portion of the fill berm. An additional measurement should be taken from the dune feature. At each measurement station, a cone penetrometer shall be pushed to depths of 6, 12, and 18 inches three times (3 replicates), and the compaction readings averaged to produce a final reading at each depth for each station. If the average value for any depth exceeds 500 cpu for any 2 or more adjacent stations (including the dune feature), that area must be tilled prior to a depth of 36 inches prior to May 1. A report on the results of compaction monitoring shall be

submitted to DNR prior to any tilling actions being taken. A representative from DNR should be present during the compaction testing. This condition shall be evaluated annually and may be modified if necessary to address sand compaction problems identified during the previous year.

7. Visual surveys for escarpments along the beach fill area shall be made after construction and completed in February for 5-years following completion of the project. Escarpments in excess of 18 inches and extending more than 100 ft shall be mechanically leveled and graded to the natural beach contour prior to April 1.
8. Visual surveys for escarpments along the beach fill area shall be made weekly, and after storm events, from April 1 through October 31 for the life of the permit. Escarpments that interfere with marine turtle nesting or that exceed 18 inches in height for a distance of 100 ft or more shall be graded to the natural beach contour upon prior approval from DNR.
9. The Permittee shall submit a plan to vegetate the constructed dune with native dune species to DNR for approval prior to implementation. The plan must include requirements in which the Permittee ensures no less than 50% survival of the plants for a 12-month period after installation or installs additional plants at the end of 12 months as necessary to ensure overall 50% survival at the end of year two.
10. Landscaping shall not change the jurisdiction of the Shore Protection Act in the future.
11. Sand fencing shall be implemented in conjunction with the vegetation plan to promote dune stability. Sand fence construction will be in accordance with DNR guidelines:
  - a. Sand Fencing installation shall be conducted outside the marine turtle nesting season (May-October 31) unless approved by DNR.
  - b. Sand fence shall be installed in a temporary manner in one of the following configurations: a) 10 ft sections of fence spaced at a minimum of 10 ft on a diagonal alignment to the shoreline (facing the prevailing wind), or b) two 10 ft sections of fence placed in an "open V" shape with wider the wider end facing the shoreline. Minimum space between ends of the "V" is 10 ft, and minimum width between the close ends of the "V" is 7 ft. For both configurations the approximate angle of the fence to the shoreline is 45 degrees.
  - c. Sand Fence shall not be placed within 7 ft of a beach scarp.
  - d. Sand fence shall not be placed in front of an existing fence until the existing fence is completely buried.
  - e. Sand fences shall not be placed to control pedestrian traffic seaward of the secondary dunes.
  - f. If fence material is damaged, debris must be removed from the beach area by the owner in an expeditious manner.
12. All land base equipment access to the beach is limited to the DNR-approved access routes as defined in 391-2-2-.03.



DEPARTMENT OF NATURAL RESOURCES  
COASTAL RESOURCES DIVISION  
ONE CONSERVATION WAY • BRUNSWICK, GA. 31520 • 912.264.7218  
COASTALGADNR.ORG

MARK WILLIAMS  
COMMISSIONER

DOUG HAYMANS  
DIRECTOR

CERTIFICATION OF COMPLIANCE  
FOR THE CONSTRUCTION AND MAINTENANCE  
OF PROJECTS PERMITTED UNDER  
THE SHORE PROTECTION ACT

PERMITTEE:

Name: Sea Island Acquisition, LLC  
City or Town: Sea Island  
Island or Waterway: Atlantic Ocean  
County: Glynn  
Permit Number: SPA#461

Within 30 days of completion of the activity authorized by this permit, sign this certification and return to the Marsh and Shore Management Program of the Coastal Management Section at the address listed below.

Please note that your permitted activity is subject to compliance inspections by DNR representatives before and after completion of the project. If you fail to comply with the permit terms and conditions it may be subject to suspension, modification, or revocation.

Permittee Statement

*"I hereby certify that the work authorized by the above referenced permit has been completed in accordance with the terms and conditions of the said permit."*

Signature of Permittee: \_\_\_\_\_

Date: \_\_\_\_\_

# The Georgia Shore Protection Committee

## PERMIT

Issued Pursuant to O.C.G.A. 12-5-230

To: Sea Island Acquisition, LLC

For: The approved nourishment plan includes the placement of a maximum of 2,500,000 cubic yards (cy) of beach-quality sediment placed along the Sea Island shoreline; construction of an artificial dune; and a borrow area. All work would be performed outside of the prescribed turtle nesting season (i.e. - construction between November 1<sup>st</sup> and April 30<sup>th</sup>).

**Standard and Special conditions apply to this permit.**

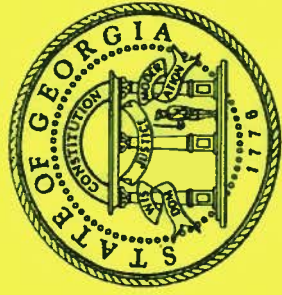

Date: June 29, 2018

Expiration Date: June 29, 2023

Permit Number: 461

Authorized By: 



For further information, please contact the DNR Coastal Resources Division at (912) 264-7218.

STATE OF GEORGIA

REVOCABLE LICENSE REQUEST FOR THE USE OF TIDAL WATERBOTTOMS

APPLICANTS NAME(S): Sea Island Acquisition, LLC c/o William M. McHugh

MAILING ADDRESS: P.O. Box 30351 Sea Island Georgia 31561  
(Street) (City) (State) (Zip)

PROJECT ADDRESS/LOCATION: Sea Island Beach

COUNTY: Glynn WATERWAY: Atlantic Ocean DATE: 2.26.18

LOT, BLOCK & SUBDIVISION NAME FROM DEED: Parcel 6: Oceanfront Strip & Parcel 9: Ocean Forest Clubhouse, Golf Course and Resort Facilities

Georgia Department of Natural Resources  
Coastal Resources Division  
One Conservation Way  
Brunswick, Georgia 31520-8687

I am requesting that I be granted a revocable license from the State of Georgia to encroach on the beds of tidewaters, which are state owned property. Attached hereto and made a part of this request is a copy of the plans and description of the project that will be the subject of such a license. I certify that all information submitted is true and correct to the best of my knowledge and understand that willful misrepresentation or falsification is punishable by law.

I understand that if permission from the State is granted, it will be a revocable license and will not constitute a license coupled with an interest. I acknowledge that this revocable license does not resolve any actual or potential disputes regarding the ownership of, or rights in, or over the property upon which the subject project is proposed, and shall not be construed as recognizing or denying any such rights or interests. I acknowledge that such a license would relate only to the property interests of the State and would not obviate the necessity of obtaining any other State license, permit or authorization required by State law. I recognize that I waive my right of expectation of privacy and I do not have the permission of the State of Georgia to proceed with such project until the Commissioner of DNR or his/her designee has signed a copy of this request.

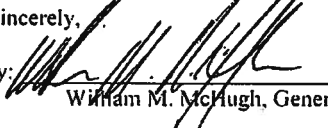
Sincerely,  
By:   
William M. McHugh, General Counsel

\*\*\*\*\*

The State of Georgia hereby grants you a revocable license not coupled with an interest as provided in your request. This area may now or in the future be utilized by boats employing power drawn nets under the provisions for commercial or sport bait shrimping. In its occupancy and use of the premises, licensee shall not discriminate against any person on the basis of race, gender, color, national origin, religion, age, or disability. This covenant by licensee may be enforced by termination of this license, by injunction, and by any other remedy available at law to the Department. The project proposed for this license must be constructed and completed within the specified timeframe associated with the authorization and/or transmittal letter associated with this revocable license and must be maintained in serviceable condition. Otherwise, action will be initiated to revoke this license and all structures must be removed immediately at the licensee's expense.

STATE OF GEORGIA  
Office of the Governor  
By:   
For: Mark Williams, Commissioner-DNR  
Date: JUN 29 2018

 GA DNR  
MAR 02 2018  
Marsh & Shore Mgt. Program



**DIRECTIONS:**

**From I-95 (Brunswick, GA 31523)**

- Take exit 36A to merge onto US-25 S/US-341 S toward Brunswick (5.2 mi)
- Slight right onto Bay St (0.2 mi)
- Continue onto Oglethorpe St (0.1 mi)
- Turn left onto Gloucester St (1.0 mi)
- Keep left to continue on Gloucester St/State Rte 25 Con
- Turn left onto Glynn Ave
- Turn right onto F J Torras Causeway (2.6 mi)
- Continue onto Torras Causeway (1.7 mi)
- Continue onto Kings Way
- Slight left onto Sea Island Rd (4.4 mi)
- Slight left onto Sea Island Dr
- Continue straight to stay on Sea Island Dr (0.3 mi)
- Turn right onto 1st St S
- Turn right toward Dune Ave
- Turn right onto Dune Ave (0.1 mi)

**Project Location**

Latitude: 31°11'14.0" N  
 Longitude: 81°20'20.0" W

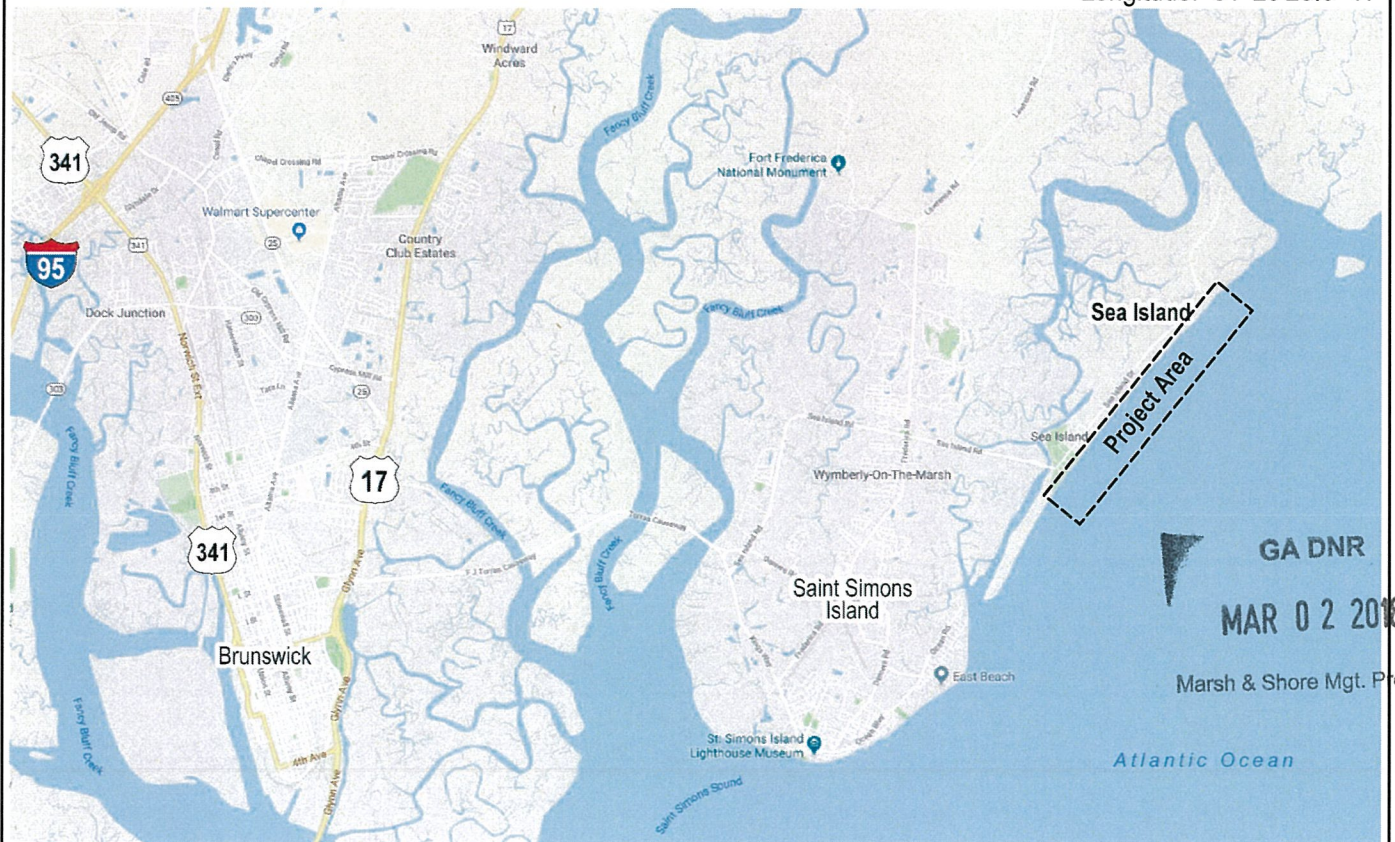

**APPLICANT:**

Sea Island Acquisition, LLC  
 351 Sea Island Road  
 Saint Simons Island, Georgia 31522

**AGENT:**

Daniel H. Bucey - Resource & Land Consultants, LLC  
 41 Park of Commerce Way Suite 303  
 Savannah GA 31405

**DRAWING TITLE:**

Vicinity Map

**DRAFT**

Not For Construction

SCALE: AS SHOWN SHEET #

DATE: 28 Feb 2018

TMS#

PROJECT # 2473

01

GA DNR  
 MAR 02 2018  
 Marsh & Shore Mgt. Program

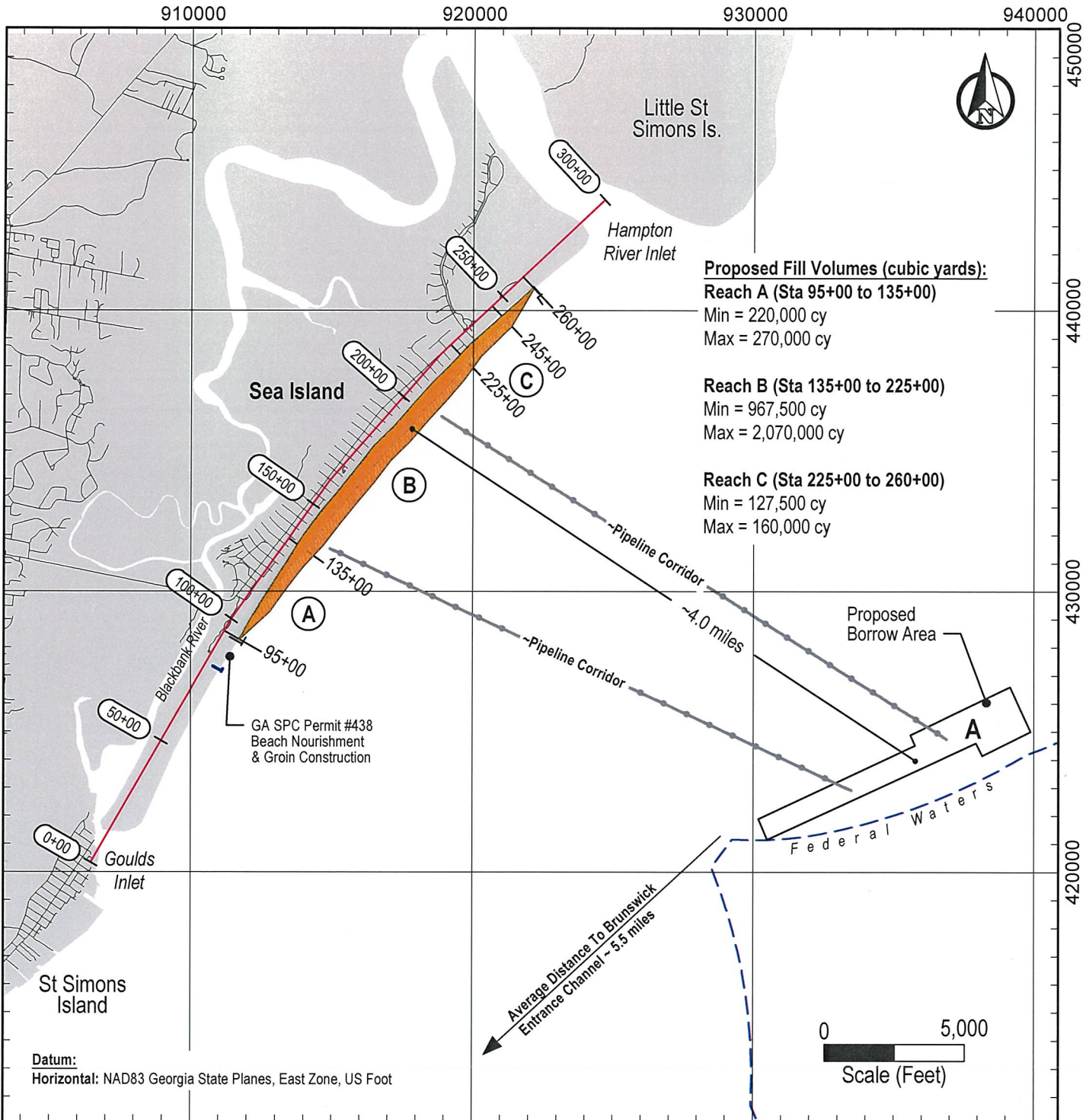

**APPLICANT:**  
Sea Island Acquisition, LLC  
351 Sea Island Road  
Saint Simons Island, Georgia 31522

**GA DNR**  
MAR 02 2018  
Marsh & Shore Mgmt Program  
**DRAFT**  
Not For Construction

**DRAWING TITLE:**  
Overall Project Map

**AGENT:**  
Daniel H. Bucey - Resource & Land Consultants, LLC  
41 Park of Commerce Way Suite 303  
Savannah GA 31405

SCALE: AS SHOWN SHEET #  
DATE: 28 Feb 2018  
TMS#  
PROJECT #: 2473

**02**

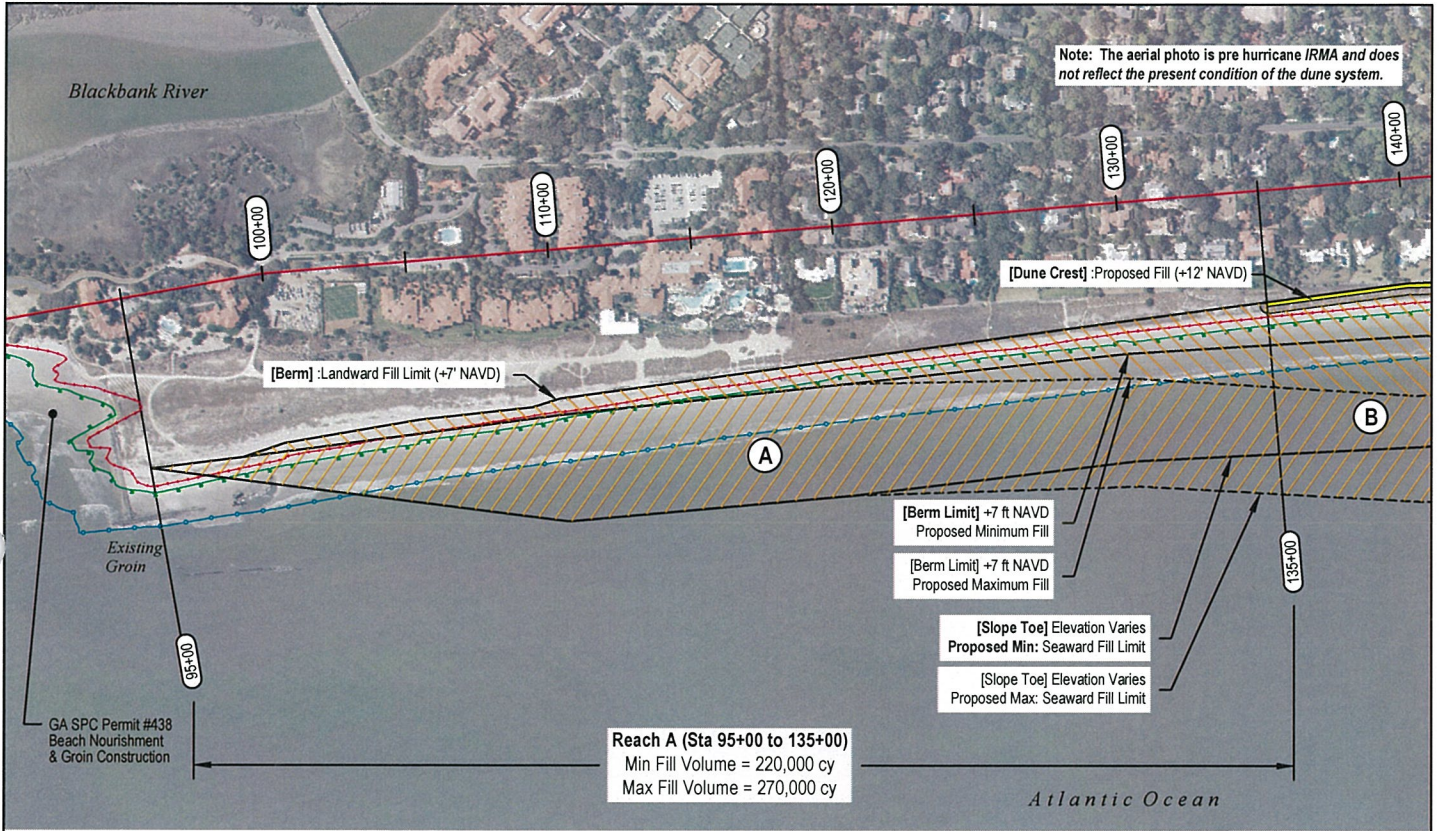

<b>Datum:</b> Horizontal: NAD83 Georgia State Planes, East Zone, US Foot Vertical: Feet NAVD Data Source: CSE Bathymetry collected via trimble RTK GPS April 2017 Photo Source: Sea Island Spring 2016				<h1 style="color: red;">DRAFT</h1> Not For Construction
<b>APPLICANT:</b> Sea Island Acquisition, LLC 351 Sea Island Road Saint Simons Island, Georgia 31522	<b>AGENT:</b> Daniel H. Bucey - Resource & Land Consultants, LLC 41 Park of Commerce Way Suite 303 Savannah GA 31405	<b>DRAWING TITLE:</b> Project Plan <b>Reach A</b> Sta 95+00 to 135+00	Scale: As Shown    Sheet #: <span style="border: 1px solid black; padding: 2px;">03</span> Date: 28 Feb 2018 Permit # Project #: 2473	

**GA DNR**  
**MAR 02 2018**  
 Marsh & Shore Mgt. Program

Note: The aerial photo is pre hurricane IRMA and does not reflect the present condition of the dune system.

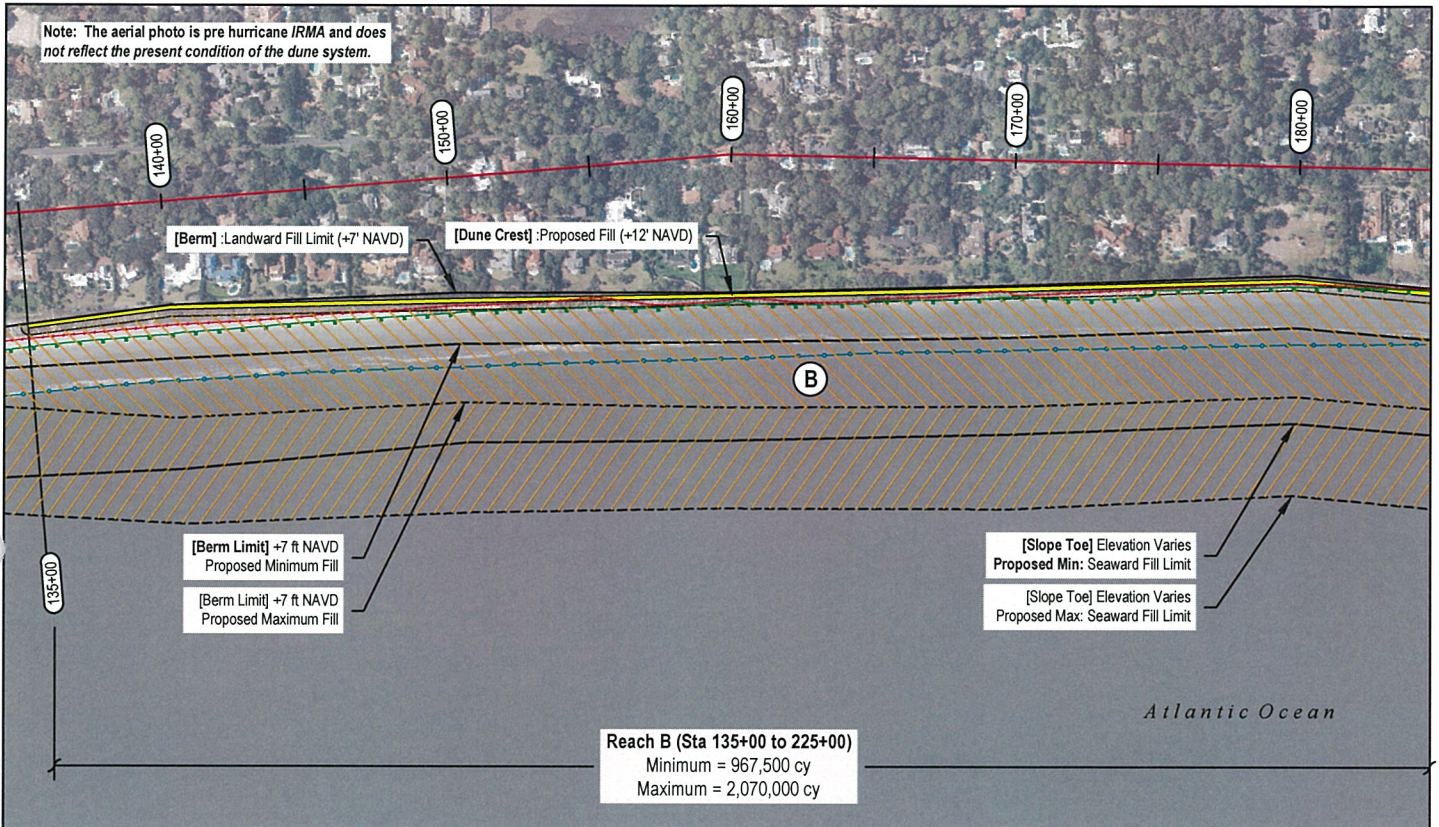

**Reach B (Sta 135+00 to 225+00)**  
 Minimum = 967,500 cy  
 Maximum = 2,070,000 cy

**Datum:**  
 Horizontal: NAD83 Georgia State Planes, East Zone, US Foot  
 Vertical: Feet NAVD  
 Data Source: CSE Bathymetry collected via trimble RTK GPS April 2017  
 Photo Source: Sea Island Spring 2016

- — — — — OHWM (+4.89 ft NAVD)
- — — — — MHHW (+2.97 ft NAVD)
- — — — — MLLW (-4.20 ft NAVD)
- Proposed Dune Fill (+12 ft NAVD)
- Proposed Berm Fill (+7 ft NAVD)
- Proposed Slope Fill (Slope 1on25)



**APPLICANT:**  
 Sea Island Acquisition, LLC  
 351 Sea Island Road  
 Saint Simons Island, Georgia 31522

**AGENT:**  
 Daniel H. Bucey - Resource & Land Consultants, LLC  
 41 Park of Commerce Way Suite 303  
 Savannah GA 31405

**DRAWING TITLE:**  
 Project Plan  
**Reach B**  
 Sta 135+00 to 180+00

Scale: As Shown Sheet #: 04  
 Date: 28 Feb 2018  
 Permit #  
 Project #: 2473

DRAFT

Not For Construction

**GA DNR**  
**MAR 02 2018**

Marsh & Shore Mgt. Program

Note: The aerial photo is pre hurricane IRMA and does not reflect the present condition of the dune system.

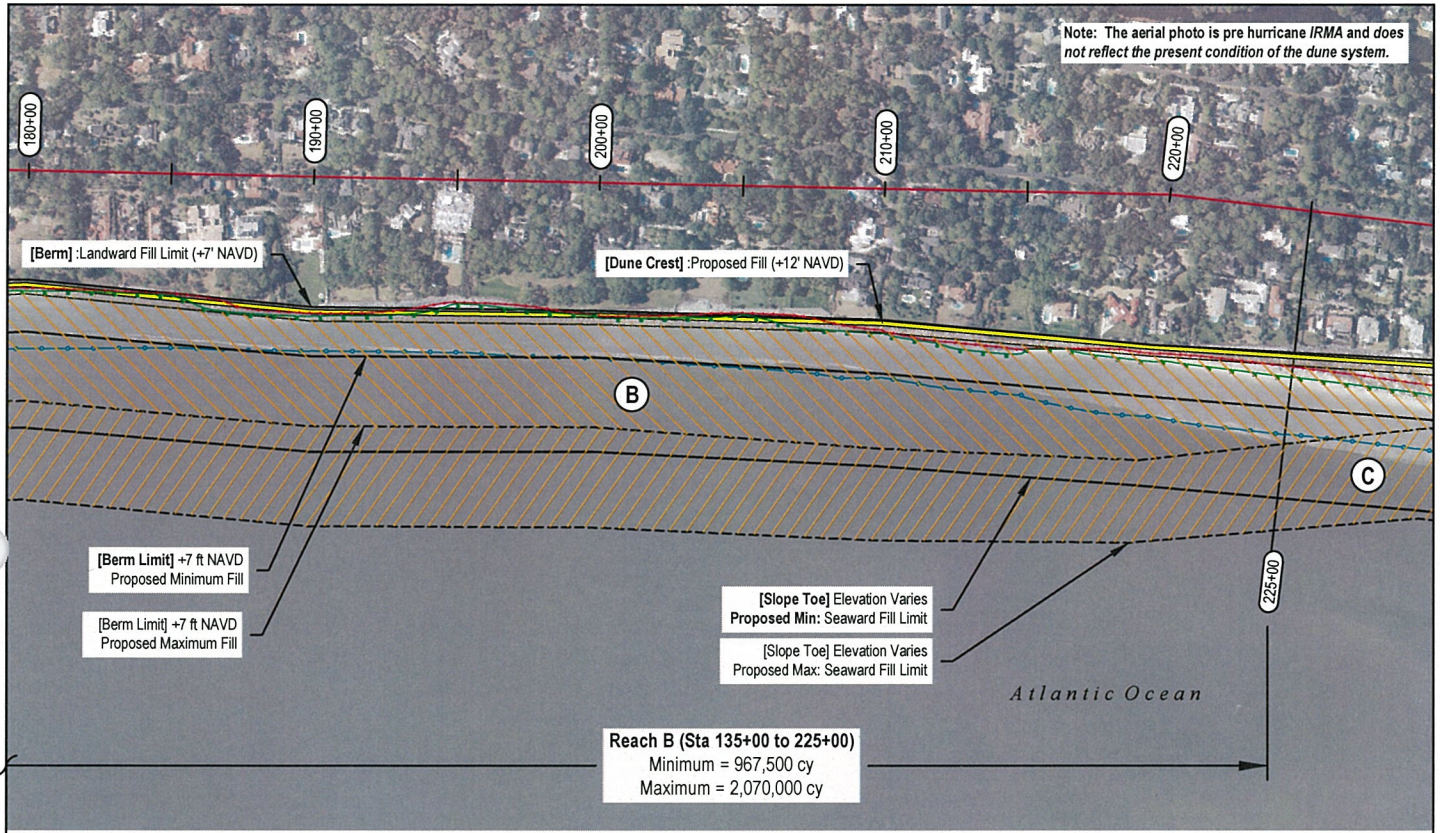

**Datum:**  
 Horizontal: NAD83 Georgia State Planes, East Zone, US Foot  
 Vertical: Feet NAVD  
 Data Source: CSE Bathymetry collected via trimble RTK GPS April 2017  
 Photo Source: Sea Island Spring 2016

--- OHWM (+4.89 ft NAVD)  
 --- MHHW (+2.97 ft NAVD)  
 --- MLLW (-4.20 ft NAVD)

Proposed Dune Fill (+12 ft NAVD)  
 Proposed Berm Fill (+7 ft NAVD)  
 Proposed Slope Fill (Slope 1on25)



**APPLICANT:**  
 Sea Island Acquisition, LLC  
 351 Sea Island Road  
 Saint Simons Island, Georgia 31522

**AGENT:**  
 Daniel H. Bucey - Resource & Land Consultants, LLC  
 41 Park of Commerce Way Suite 303  
 Savannah GA 31405

**DRAWING TITLE:**  
 Project Plan  
**Reach B**  
 Sta 180+00 to 225+00

Scale: As Shown  
 Date: 28 Feb 2018  
 Permit #  
 Project #: 2473

Sheet #  
 05

**DRAFT**

Not For Construction



GA DNR

MAR 02 2018

Marsh & Shore Mgt. Program

Note: The aerial photo is pre hurricane IRMA and does not reflect the present condition of the dune system.

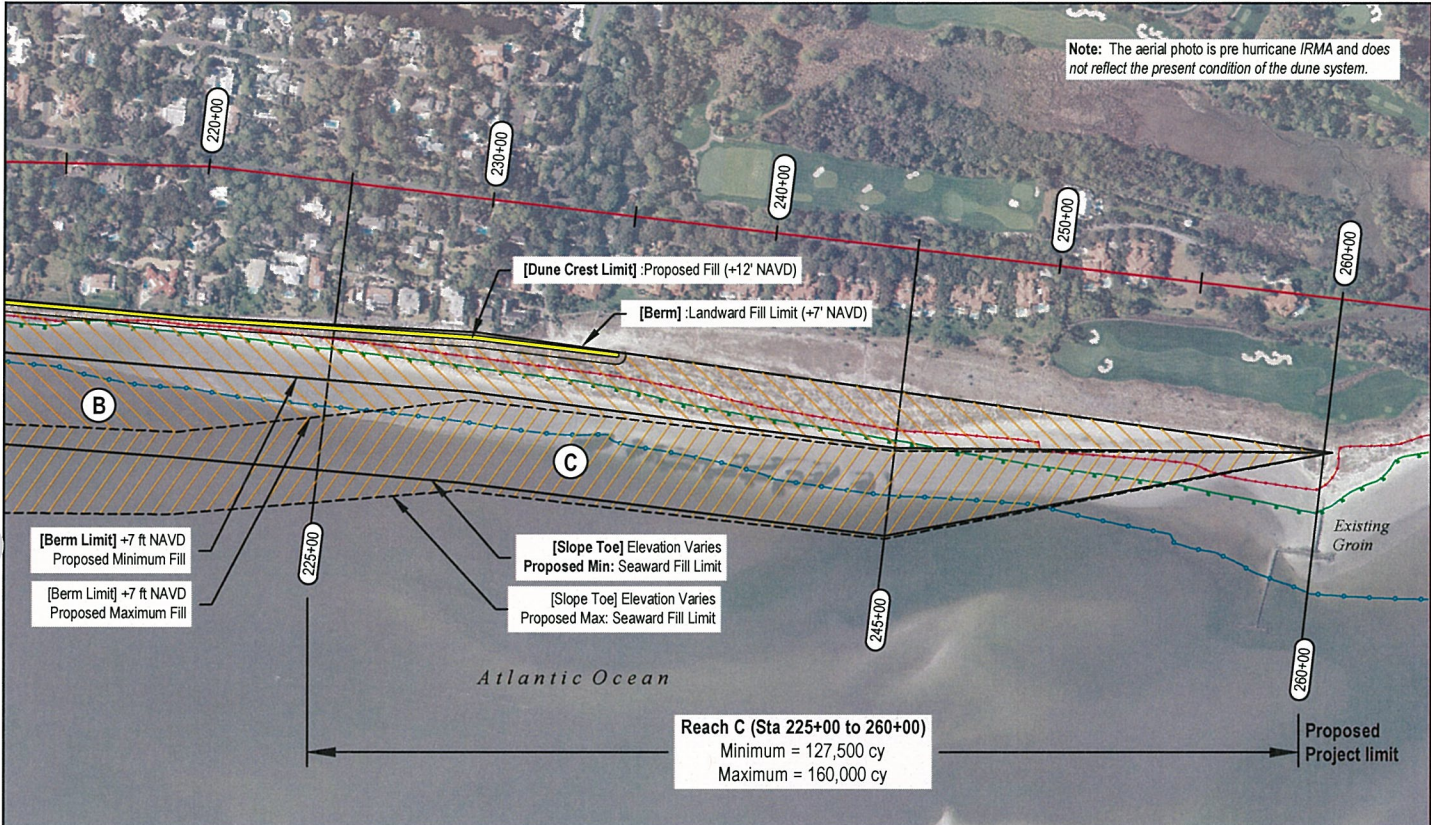

**Datum:**  
 Horizontal: NAD83 Georgia State Planes, East Zone, US Foot  
 Vertical: Feet NAVD  
 Data Source: CSE Bathymetry collected via trimble RTK GPS April 2017  
 Photo Source: Sea Island Spring 2016

- OHWM (+4.89 ft NAVD)
- MHHW (+2.97 ft NAVD)
- MLLW (-4.20 ft NAVD)
- Proposed Dune Fill (+12 ft NAVD)
- Proposed Berm Fill (+7 ft NAVD)
- Proposed Slope Fill (Slope 1on25)

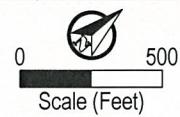

**APPLICANT:**  
 Sea Island Acquisition, LLC  
 351 Sea Island Road  
 Saint Simons Island, Georgia 31522

**AGENT:**  
 Daniel H. Bucey - Resource & Land Consultants, LLC  
 41 Park of Commerce Way Suite 303  
 Savannah GA 31405

**DRAWING TITLE:**  
 Project Plan  
**Reach C**  
 Sta 225+00 to 260+00

Scale:	As Shown	Sheet #:
Date:	28 Feb 2018	06
Permit #		
Project #:	2473	

DRAFT

Not For Construction

GA DNR

MAR 02 2018

Marsh & Shore Mgt. Program

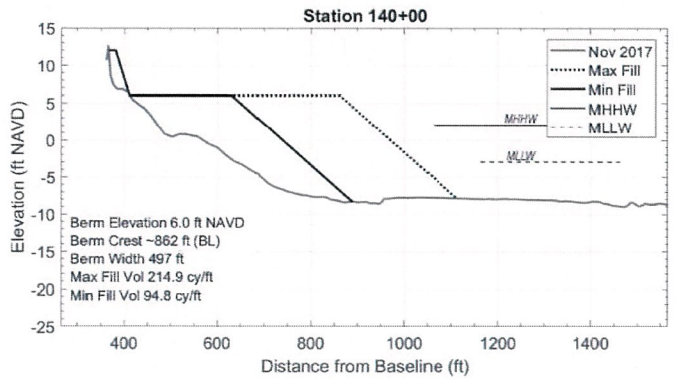
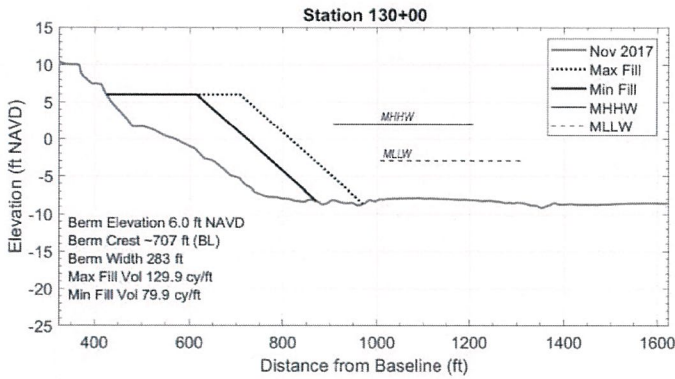
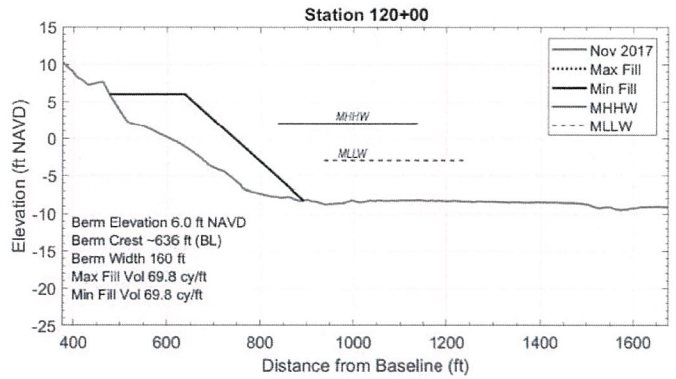
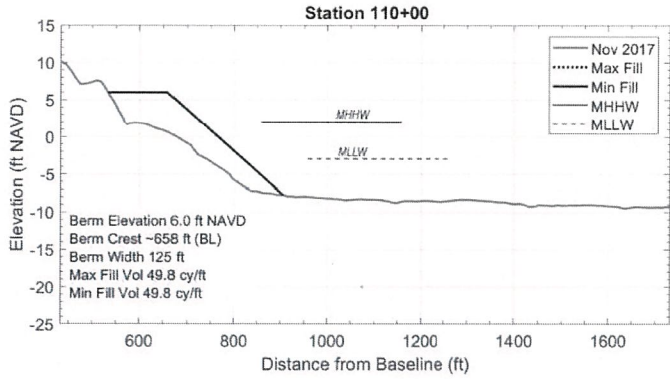

**Datum:**  
**Verticle:** Feet NAVD  
**Data Source:** CSE Bathymetry collected via trimble RTK GPS April 2017

**APPLICANT:**  
 Sea Island Acquisition, LLC  
 351 Sea Island Road  
 Saint Simons Island, Georgia 31522

**AGENT:**  
 Daniel H. Bucey - Resource & Land Consultants, LLC  
 41 Park of Commerce Way Suite 303  
 Savannah GA 31405

**DRAWING TITLE:**  
 Proposed Fill Sections  
 Sta 110+00 to 140+00

Scale:	As Shown	Sheet #:	<b>07</b>
Date:	28 Feb 2018		
Permit #			
Project #	2473		

**DRAFT**

Not For Construction



GA DNR

MAR 02 2018

Marsh & Shore Mgt. Program

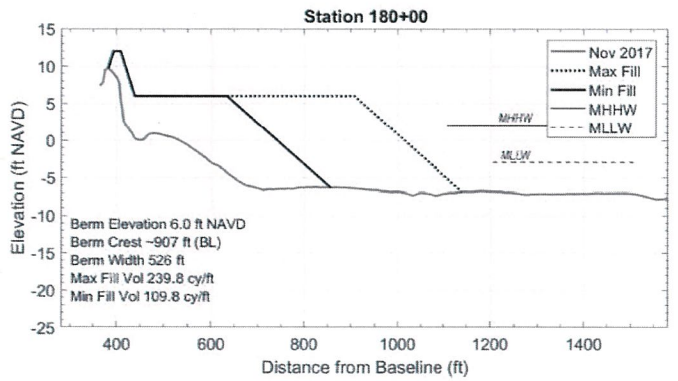
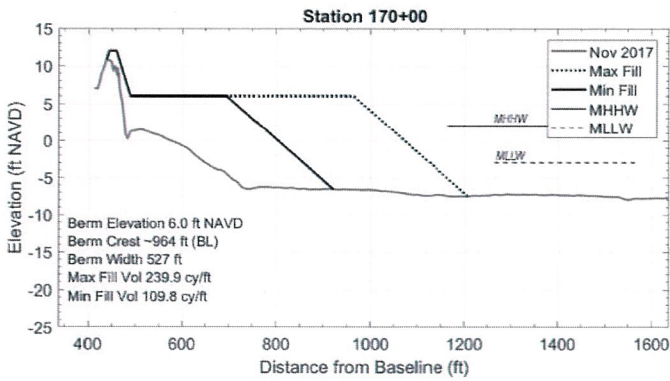
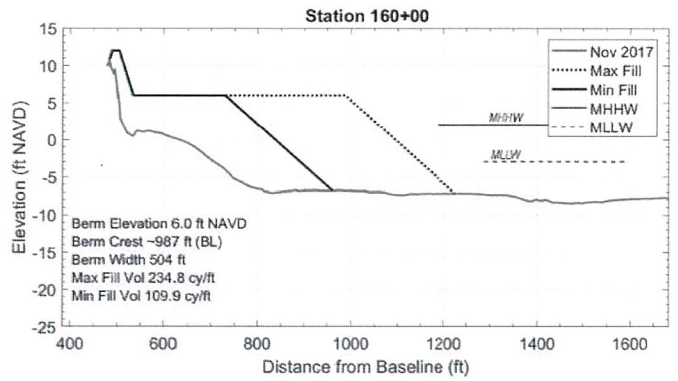
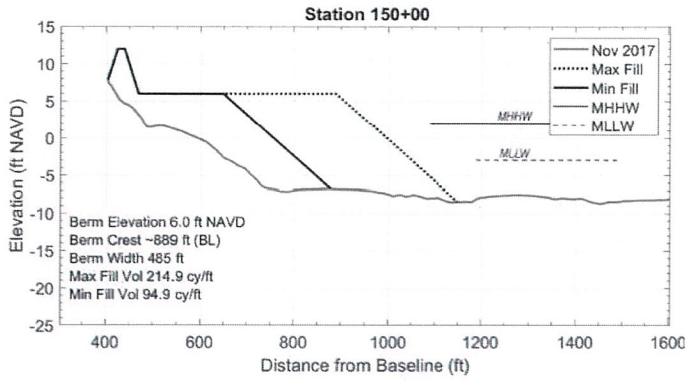

**Datum:**  
**Vertical:** Feet NAVD  
**Data Source:** CSE Bathymetry collected via trimble RTK GPS April 2017

**APPLICANT:**  
 Sea Island Acquisition, LLC  
 351 Sea Island Road  
 Saint Simons Island, Georgia 31522

**AGENT:**  
 Daniel H. Bucey - Resource & Land Consultants, LLC  
 41 Park of Commerce Way Suite 303  
 Savannah GA 31405

**DRAWING TITLE:**  
 Proposed Fill Sections  
 Sta 150+00 to 180+00

Scale:	As Shown	Sheet #:
Date:	28 Feb 2018	<b>08</b>
Perm#		
Project #	2473	

**DRAFT**

Not For Construction

**GA DNR**  
**MAR 02 2018**  
 Marsh & Shore Mgt. Program

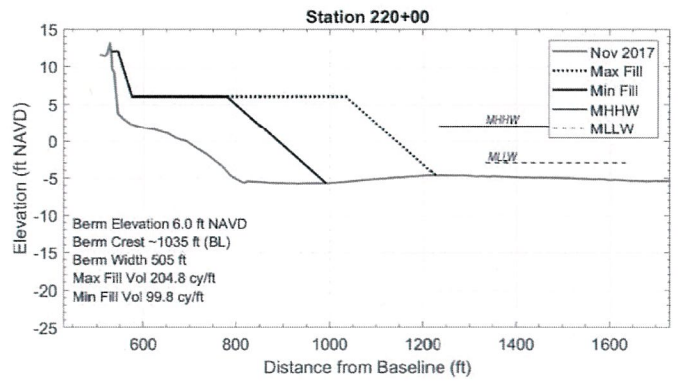
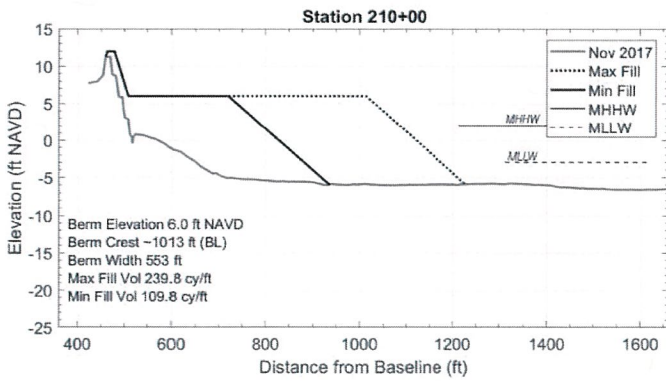
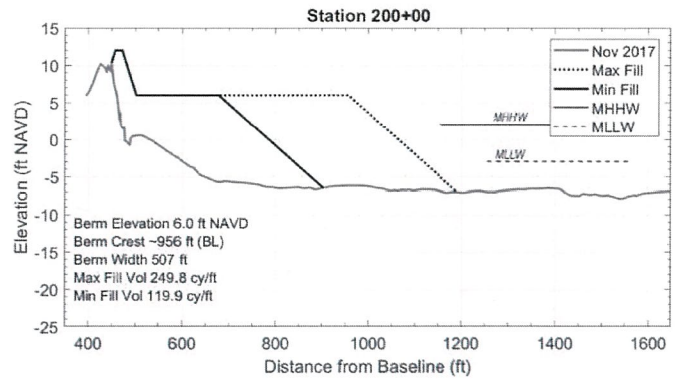
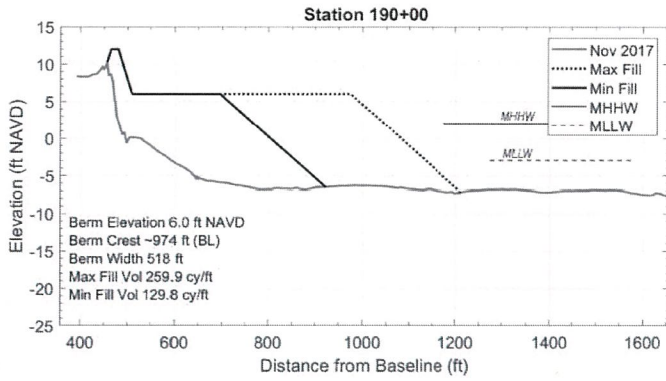

**Datum:**  
Vertical: Feet NAVD  
Data Source: CSE Bathymetry collected via trimble RTK GPS April 2017

**APPLICANT:**  
Sea Island Acquisition, LLC  
351 Sea Island Road  
Saint Simons Island, Georgia 31522

**AGENT:**  
Daniel H. Bucey - Resource & Land Consultants, LLC  
41 Park of Commerce Way Suite 303  
Savannah GA 31405

**DRAWING TITLE:**  
Proposed Fill Sections  
Sta 190+00 to 220+00

Scale:	As Shown	Sheet #
Date:	28 Feb 2018	09
Permit #		
Project #	2473	

**DRAFT**

Not For Construction



GA DNR

MAR 02 2018

Marsh & Shore Mgt. Program

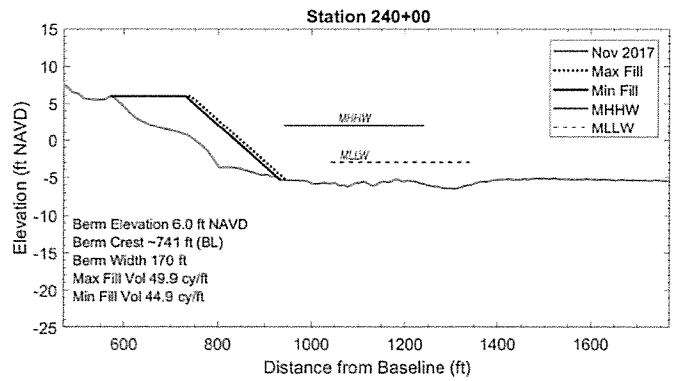
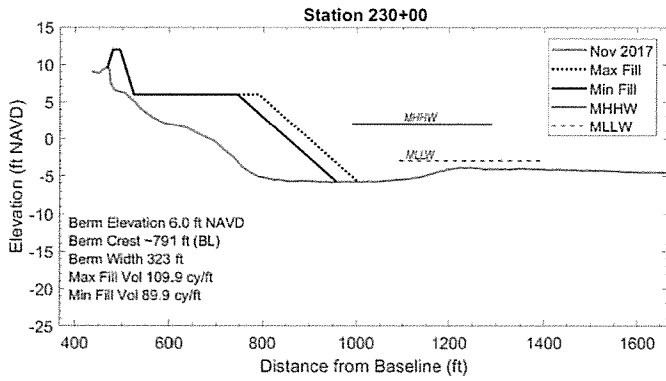

**Datum:**  
 Vertical: Feet NAVD  
 Data Source: CSE Bathymetry collected via trimble RTK GPS April 2017

**APPLICANT:**  
 Sea Island Acquisition, LLC  
 351 Sea Island Road  
 Saint Simons Island, Georgia 31522

**AGENT:**  
 Daniel H. Bucey - Resource & Land Consultants, LLC  
 41 Park of Commerce Way Suite 303  
 Savannah GA 31405

**DRAWING TITLE:**  
 Proposed Fill Sections  
 Sta 230+00 to 240+00

Scale:	As Shown	Sheet #:
Date:	28 Feb 2018	<b>10</b>
Permit #		
Project #:	2473	

DRAFT

Not For Construction

**GA DNR**  
**MAR 02 2018**  
 Marsh & Shore Mgt. Program

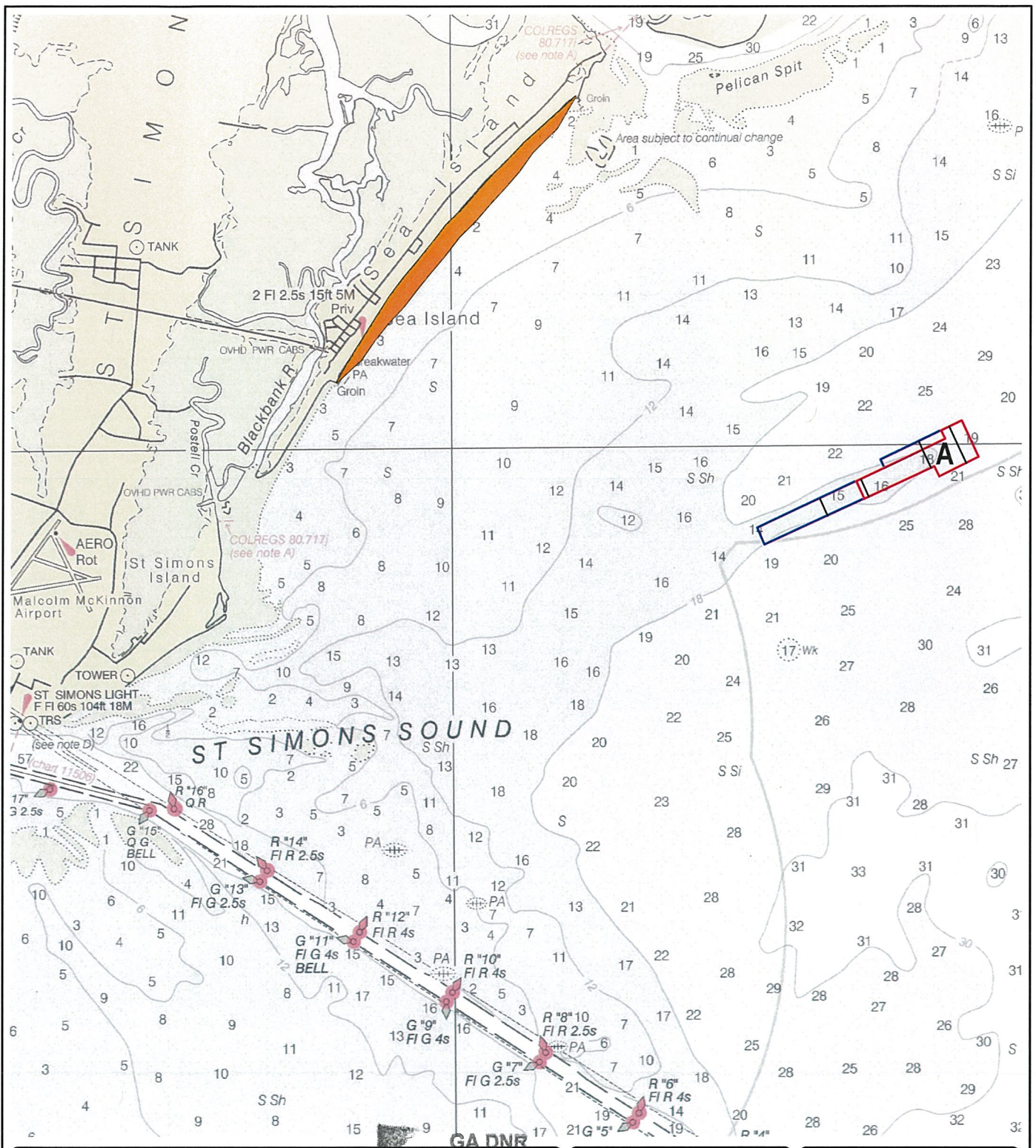

**APPLICANT:**  
 Sea Island Acquisition, LLC  
 351 Sea Island Road  
 Saint Simons Island, Georgia 31522

MAR 02 2018

Marsh & Shore Mgt. Program

**DRAWING TITLE:**  
 Area Bathymetry  
 NOAA Map 11502

**AGENT:**  
 Daniel H. Bucey - Resource & Land Consultants, LLC  
 41 Park of Commerce Way Suite 303  
 Savannah GA 31405

**DRAFT**

Not For Construction

SCALE: AS SHOWN  
 DATE: 28 Feb 2018  
 TMS#  
 PROJECT #: 2473

SHEET #  
**11**

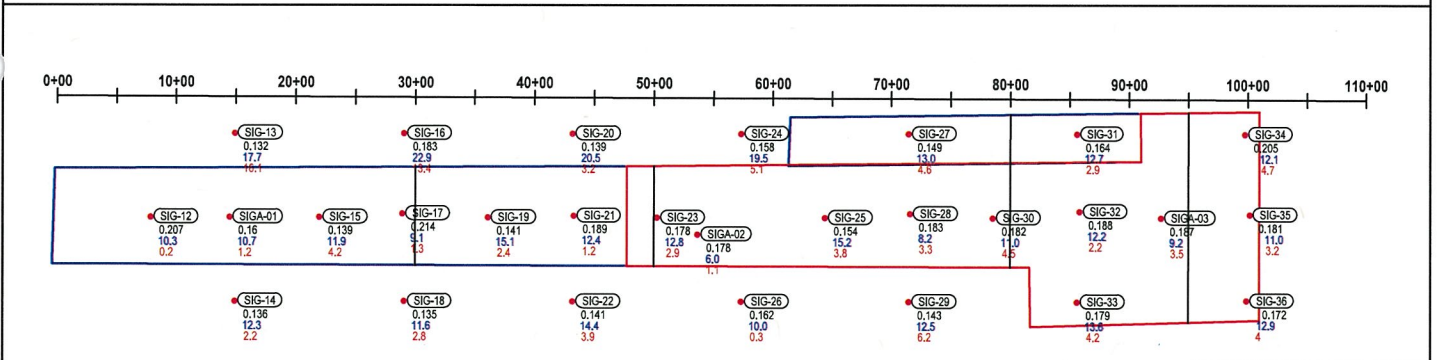
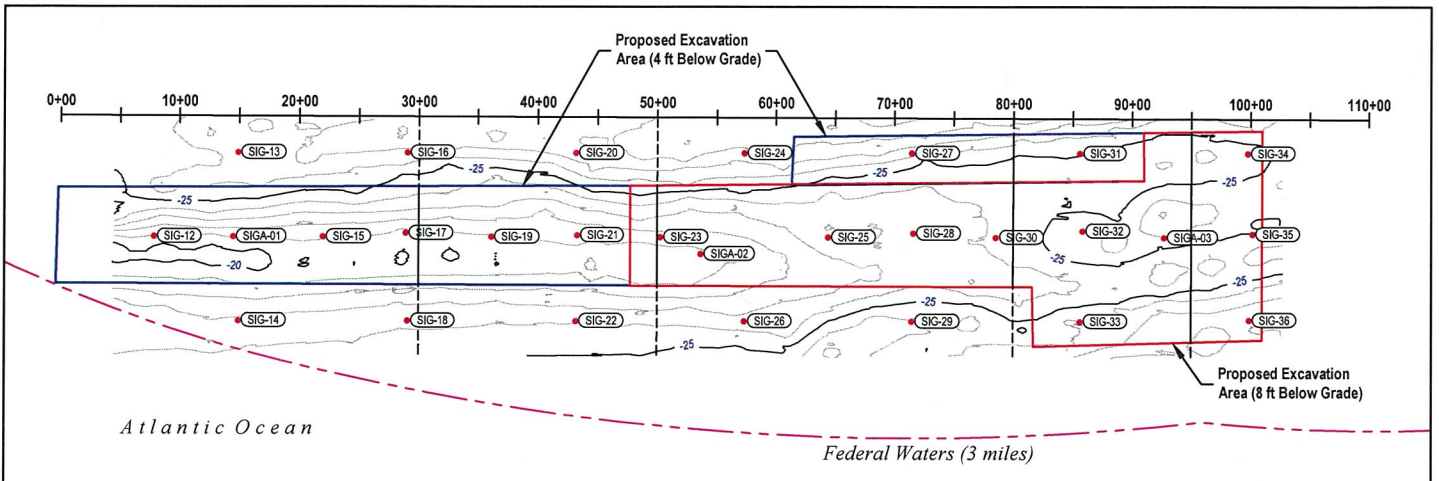

**Datum:**  
 Horizontal: NAD83 Georgia State Planes, East Zone, US Foot  
 Vertical: Feet NAVD  
 Data Source: CSE Bathymetry collected via trimble RTK GPS April 2017

**Core Key**  
 Mean Grain Size (mm)  
 Percent Shell  
 Percent Mud

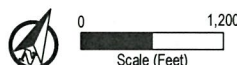

**APPLICANT:**  
 Sea Island Acquisition, LLC  
 351 Sea Island Road  
 Saint Simons Island, Georgia 31522

**AGENT:**  
 Daniel H. Bucey - Resource & Land Consultants, LLC  
 41 Park of Commerce Way Suite 303  
 Savannah GA 31405

**DRAWING TITLE:**  
 Borrow Area Bathymetry  
 & Geotechnical Data

Scale:	As Shown	Sheet #
Date:	28 Feb 2018	12
Permit #		
Project #	2473	

DRAFT

Not For Construction

**GA DNR**

MAR 02 2018

Marsh & Shore Mgt. Program

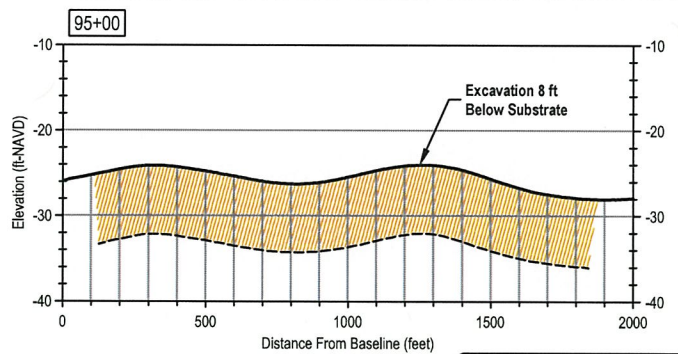
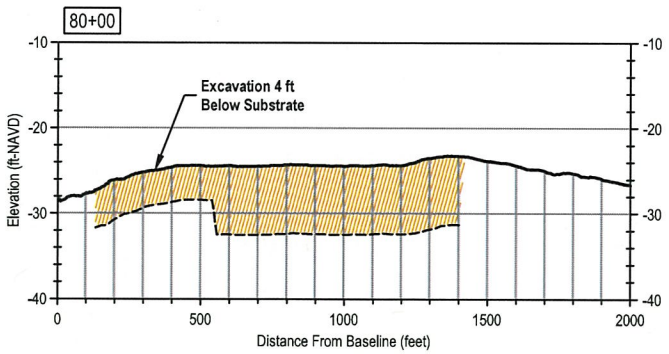
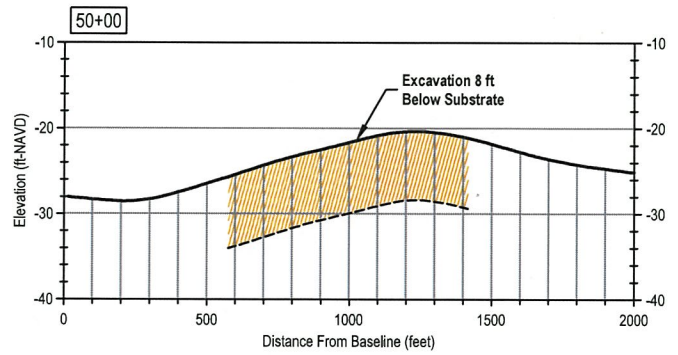
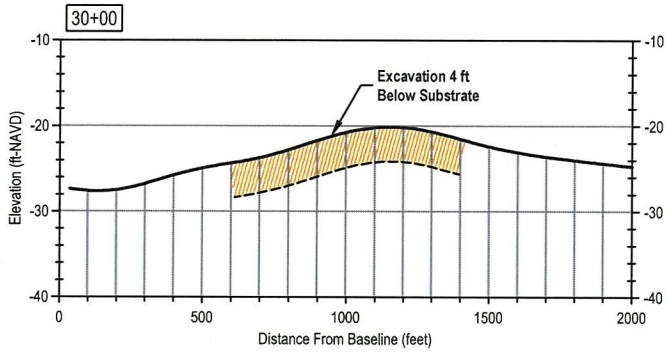

**Datum:**  
 Horizontal: NAD83 Georgia State Planes, East Zone, US Foot  
 Vertical: Feet NAVD  
 Vertical Exaggeration: 30  
 Data Source: CSE Bathymetry collected via trimble RTK GPS April 2017

**APPLICANT:**  
 Sea Island Acquisition, LLC  
 351 Sea Island Road  
 Saint Simons Island, Georgia 31522

**AGENT:**  
 Daniel H. Bucey - Resource & Land Consultants, LLC  
 41 Park of Commerce Way Suite 303  
 Savannah GA 31405

**DRAWING TITLE:**  
 Proposed Borrow Area  
 Excavation Sections

Scale:	As Shown	Sheet #:
Date:	28 Feb 2018	<b>13</b>
Permit #:		
Project #:	2473	

**DRAFT**

Not For Construction

GA DNR

MAR 0 2 2018

Marsh & Shore Mgt. Program

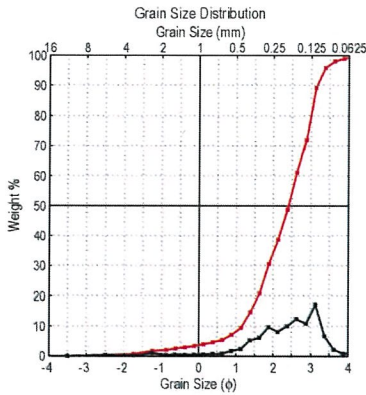

Project 2473  
 Location Sea Island, GA  
 Date Apr 2017

Station 4 ft Comp  
 Interval (ft) 0-4

Mean 0.198 mm  
 STD 0.505 mm  
 Skewness -1.537

USCS Wentworth

SP Fine Sand  
 Fine Sand Moderately Sorted  
 Poorly Graded Strongly Coarse Skewed  
 Leptokurtic

Total weight (gram) 2217.69  
 % finer than 0.0625 mm 1.11  
 % coarser than 2.00 mm 1.68  
 CaCO3 0.0

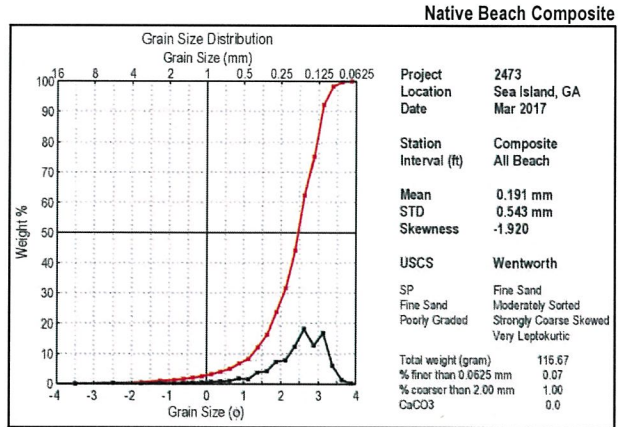

Project 2473  
 Location Sea Island, GA  
 Date Mar 2017

Station Composite  
 Interval (ft) All Beach

Mean 0.191 mm  
 STD 0.543 mm  
 Skewness -1.920

USCS Wentworth

SP Fine Sand  
 Fine Sand Moderately Sorted  
 Poorly Graded Strongly Coarse Skewed  
 Very Leptokurtic

Total weight (gram) 116.67  
 % finer than 0.0625 mm 0.07  
 % coarser than 2.00 mm 1.00  
 CaCO3 0.0

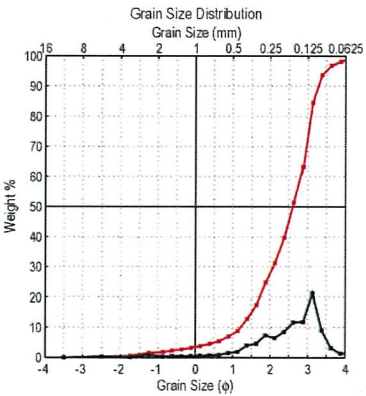

Project 2473  
 Location Sea Island, GA  
 Date Apr 2017

Station 6 ft Comp  
 Interval (ft) 0-6

Mean 0.179 mm  
 STD 0.501 mm  
 Skewness -1.618

USCS Wentworth

SP Fine Sand  
 Fine Sand Moderately Sorted  
 Poorly Graded Strongly Coarse Skewed  
 Leptokurtic

Total weight (gram) 2216.26  
 % finer than 0.0625 mm 1.82  
 % coarser than 2.00 mm 1.48  
 CaCO3 0.0

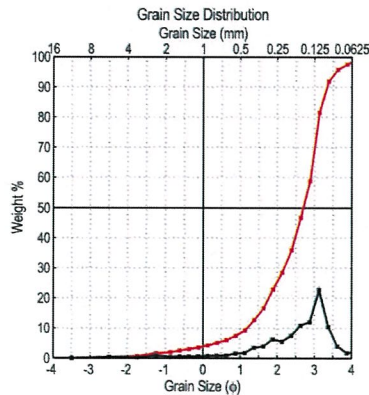

Project 2473  
 Location Sea Island, GA  
 Date Apr 2017

Station 8 ft Comp  
 Interval (ft) 0-8

Mean 0.172 mm  
 STD 0.489 mm  
 Skewness -1.660

USCS Wentworth

SP Fine Sand  
 Fine Sand Poorly Sorted  
 Poorly Graded Strongly Coarse Skewed  
 Leptokurtic

Total weight (gram) 2215.18  
 % finer than 0.0625 mm 2.46  
 % coarser than 2.00 mm 1.52  
 CaCO3 0.0

APPLICANT:  
 Sea Island Acquisition, LLC  
 351 Sea Island Road  
 Saint Simons Island, Georgia 31522

AGENT:  
 Daniel H. Bucey - Resource & Land Consultants, LLC  
 41 Park of Commerce Way Suite 303  
 Savannah GA 31405

DRAWING TITLE:  
 Geotechnical Data  
 Grain Size Distributions

Scale: As Shown Sheet #  
 Date: 28 Feb 2018  
 Permit #  
 Project #: 2473

14

DRAFT

Not For Construction

GA DNR

MAR 02 2018

Marsh & Shore Mgt. Program