

COASTAL MARSHLANDS PROTECTION ACT PERMIT APPLICATION

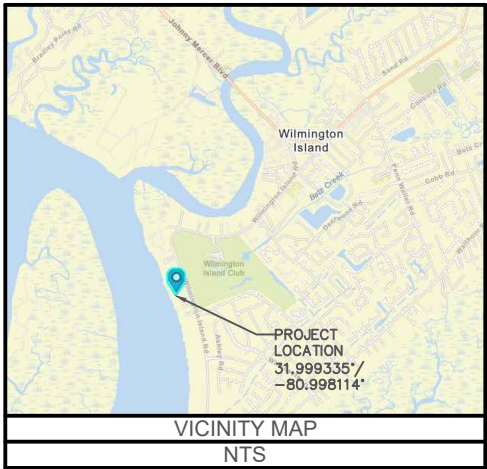

PREPARED FOR:
ROBERT ALI
LOT 53-55 WALTHOUR SUBDIVISION
WILMINGTON ISLAND
5TH GMD, CHATHAM COUNTY, GA

LABARBA ENVIRONMENTAL SERVICES
139 ALTAMA CONN. #161
BRUNSWICK, GA 31525

ORIGINAL ISSUE DATE: 02/17/25

CONTENTS		
SHEET		DATE
1	COVER	03/04/2025
2	EXISTING CONDITIONS	03/04/2025
3	MARSHLAND COMPONENT	03/04/2025
4	BUFFER COMPONENT	03/04/2025
5	REVEGETATION PLAN	03/04/2025
6	PROFILE	03/04/2025
7	TYPICAL CONSTRUCTION METHOD	03/04/2025

COVER

LABARBA ENVIRONMENTAL SERVICES
BRUNSWICK, GA

PREPARED FOR:
ROBERT ALI

DATE: 03/04/2025
SCALE: NTS

1

SHEET:

NOT RELEASED
FOR
CONSTRUCTION

LEGEND:

COMMUNICATIONS PEDESTAL
GROUND LIGHT
IRRIGATION CONTROL VALVE
ELECTRICAL BOX
GRATE INLET
EXISTING SPOT ELEVATIONS AT DECIMAL PT
EXISTING SPOT ELEVATIONS AT ARROW TIP
EXISTING CONTOURS
STORM DRAIN PIPES
FENCE
LIMIT OF MARSH VEGETATION
MEAN LOW WATER
MEAN HIGH WATER / DNR
PROJECT AREA
BULKHEAD
TYPE 3 RIP RAP
MARSH VEGETATION
WOOD DECKING
FILL
WATER OAK & SIZE
LIVE OAK & SIZE
PINE & SIZE
PALM & HEIGHT

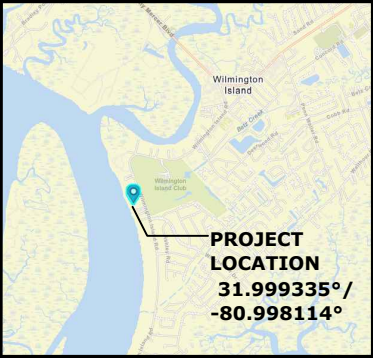

LEGEND:	
	COMMUNICATIONS PEDESTAL
	GROUND LIGHT
	IRRIGATION CONTROL VALVE
	ELECTRICAL BOX
	GRATE INLET
	EXISTING SPOT ELEVATIONS AT DECIMAL POINT
	EXISTING SPOT ELEVATIONS AT ARROW TIP
	EXISTING CONTOURS
	STORM DRAIN PIPES
	FENCE
	LIMIT OF MARSH VEGETATION
	MEAN LOW WATER
	MEAN HIGH WATER / DNR
	PROJECT AREA
	BULKHEAD
	TYPE 3 RIP RAP
	MARSH VEGETATION
	WOOD DECKING
	FILL
	WATER OAK & SIZE
	LIVE OAK & SIZE
	PINE & SIZE
	PALM & HEIGHT

- NOTES:**
1. MLW AND MARSH VEGETATION WERE OBSERVED BY DRONE PHOTOGRAMMETRY ON JANUARY 12, 2025 AT 12:47 P.M. AT A PREDICTED LOW TIDE OF 0.37' MLLW (TEC3405 Savannah Sheraton Resort Hotel)
 2. MLW AND VEGETATION LOCATIONS HAVE NOT BEEN VERIFIED BY A LICENSED SURVEYOR.
 3. LOT SURVEY WAS PROVIDED BY JACKSON SURVEYING LLC ON DRAWING NUMBER C1126 02-00-25, DATED FEBRUARY 3, 2025.
 4. PROJECT AREA CONSISTS OF PERMANENT STRUCTURES AND TEMPORARY IMPACTS DURING CONSTRUCTION.

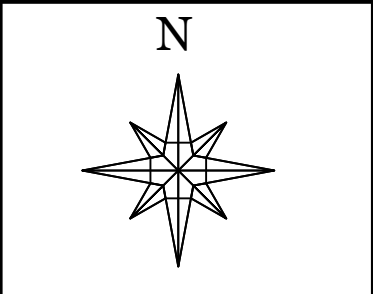

This exhibit should be used for permitting purposes only and is not intended to be construction drawings.

Prepared For:
ROBERT ALI
LOT 53-55 WALTHOUR SUBDIVISION
WILMINGTON ISLAND
5TH G.M.D., CHATHAM COUNTY, GA

LABARBA ENVIRONMENTAL
SERVICES

EXISTING
CONDITIONS

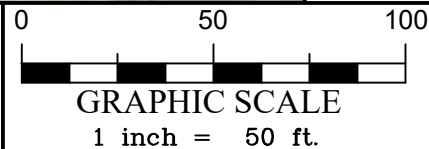

2

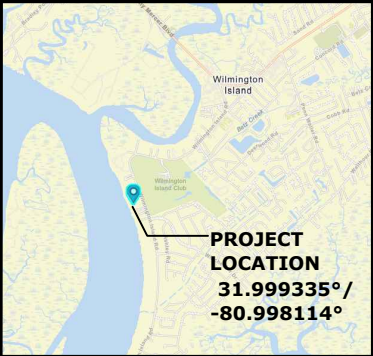

LEGEND:	
	COMMUNICATIONS PEDESTAL
	GROUND LIGHT
	IRRIGATION CONTROL VALVE
	ELECTRICAL BOX
	GRATE INLET
	EXISTING SPOT ELEVATIONS AT DECIMAL POINT
	EXISTING SPOT ELEVATIONS AT ARROW TIP
	EXISTING CONTOURS
	STORM DRAIN PIPES
	FENCE
	LIMIT OF MARSH VEGETATION
	MEAN LOW WATER
	MEAN HIGH WATER / DNR
	PROJECT AREA
	BULKHEAD
	TYPE 3 RIP RAP
	MARSH VEGETATION
	WOOD DECKING
	FILL
	WATER OAK & SIZE
	LIVE OAK & SIZE
	PINE & SIZE
	PALM & HEIGHT

- NOTES:**
1. MLW AND MARSH VEGETATION WERE OBSERVED BY DRONE PHOTOGRAMMETRY ON JANUARY 12, 2025 AT 12:47 P.M. AT A PREDICTED LOW TIDE OF 0.37' MLW (TEC3405 Savannah Sheraton Resort Hotel)
 2. MLW AND VEGETATION LOCATIONS HAVE NOT BEEN VERIFIED BY A LICENSED SURVEYOR.
 3. LOT SURVEY WAS PROVIDED BY JACKSON SURVEYING LLC ON DRAWING NUMBER C1124-02-00-25, DATED FEBRUARY 3, 2025.
 4. PROJECT AREA CONSISTS OF PERMANENT STRUCTURES AND TEMPORARY IMPACTS DURING CONSTRUCTION. =
 5. PROPOSED MARSHLAND COMPONENT:
BULKHEAD: 304.5 SF (56.39 CY)
RIP RAP: 1218 SF (90.22 CY)
BACKFILL: 0 SF (0 CY)
TOTAL AREA: 1522.5 SF
TOTAL VOLUME: 146.61 CY
0.48 CUBIC YARDS PER LINEAR FOOT

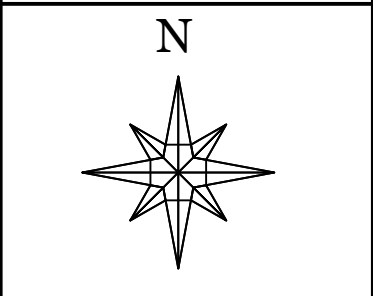

This exhibit should be used for permitting purposes only and is not intended to be construction drawings.

Prepared For:
ROBERT ALI
LOT 53-55 WALTHOUR SUBDIVISION
WILMINGTON ISLAND
5TH G.M.D., CHATHAM COUNTY, GA

LABARBA ENVIRONMENTAL
SERVICES

MARSHLAND
COMPONENT

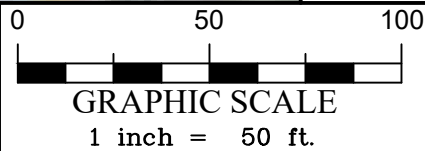

3

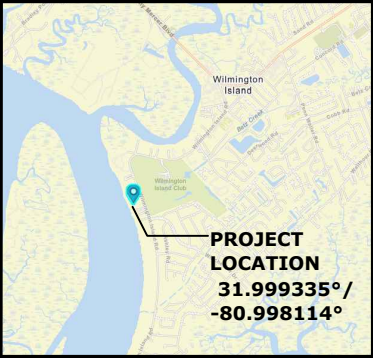

LEGEND:	
	COMMUNICATIONS PEDESTAL
	GROUND LIGHT
	IRRIGATION CONTROL VALVE
	ELECTRICAL BOX
	GRATE INLET
	EXISTING SPOT ELEVATIONS AT DECIMAL POINT
	EXISTING SPOT ELEVATIONS AT ARROW TIP
	EXISTING CONTOURS
	STORM DRAIN PIPES
	FENCE
	LIMIT OF MARSH VEGETATION
	MEAN LOW WATER
	MEAN HIGH WATER / DNR
	PROJECT AREA
	BULKHEAD
	TYPE 3 RIP RAP
	MARSH VEGETATION
	WOOD DECKING
	FILL
	WATER OAK & SIZE
	LIVE OAK & SIZE
	PINE & SIZE
	PALM & HEIGHT

- NOTES:**
1. MLW AND MARSH VEGETATION WERE OBSERVED BY DRONE PHOTOGRAMMETRY ON JANUARY 12, 2025 AT 12:47 P.M. AT A PREDICTED LOW TIDE OF 0.37' MLLW (TEC3405 Savannah Sheraton Resort Hotel)
 2. MLW AND VEGETATION LOCATIONS HAVE NOT BEEN VERIFIED BY A LICENSED SURVEYOR.
 3. LOT SURVEY WAS PROVIDED BY JACKSON SURVEYING LLC ON DRAWING NUMBER C1126 02-00-25, DATED FEBRUARY 3, 2025.
 4. PROJECT AREA CONSISTS OF PERMANENT STRUCTURES AND TEMPORARY IMPACTS DURING CONSTRUCTION.
 5. PROPOSED UPLAND COMPONENT: NO EXCAVATION REQUIRED. ERODED AREAS WILL BE BACKFILLED.
- BELOW GRADE STRUCTURES:**
VERTICAL PILINGS 12" DIA (X62)
HORIZONTAL PILINGS: 12" DIA (305 LF)

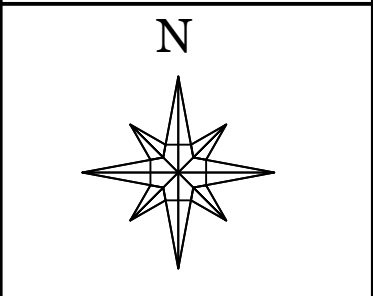

This exhibit should be used for permitting purposes only and is not intended to be construction drawings.

Prepared For:
ROBERT ALI
LOT 53-55 WALTHOUR SUBDIVISION
WILMINGTON ISLAND
5TH G.M.D., CHATHAM COUNTY, GA

LABARBA ENVIRONMENTAL
SERVICES

UPLAND
COMPONENT

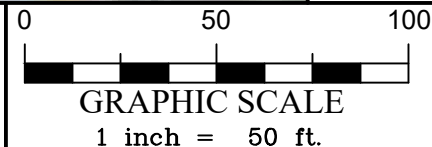

4



LANDSCAPE PLANTS		
QUANTITY	TREE	COMMON NAME
5		WATER OAK
2		LIVE OAK
3		PINE
14		PALM
1		DOGWOOD
1		SWEETBAY MAGNOLIA
3		YOUPON HOLLY
17		BUTTERFLY WEED
11		BLACK EYED SUSAN
22		MUHLE GRASS
15		TICKSEED COREOPSIS
2930 SF		SEASIDE PASPALLUM
2391 SF		MULCH

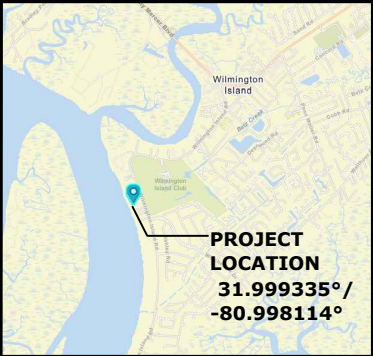
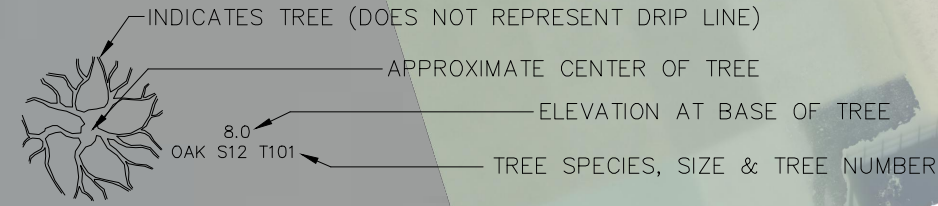

- LEGEND:
- COMMUNICATIONS PEDESTAL
 - GROUND LIGHT
 - IRRIGATION CONTROL VALVE
 - ELECTRICAL BOX
 - GRATE INLET
 - EXISTING SPOT ELEVATIONS AT DECIMAL POINT
 - EXISTING SPOT ELEVATIONS AT ARROW TIP
 - EXISTING CONTOURS
 - STORM DRAIN PIPES
 - FENCE
 - LIMIT OF MARSH VEGETATION
 - MEAN LOW WATER
 - MEAN HIGH WATER / DNR
 - PROJECT AREA
 - BULKHEAD
 - TYPE 3 RIP RAP
 - MARSH VEGETATION
 - WOOD DECKING
 - FILL
 - WATER OAK & SIZE
 - LIVE OAK & SIZE
 - PINE & SIZE
 - PALM & HEIGHT

- NOTES:
- MLW AND MARSH VEGETATION WERE OBSERVED BY DRONE PHOTOGRAMMETRY ON JANUARY 12, 2025 AT 12:47 P.M. AT A PREDICTED LOW TIDE OF 0.37' MLLW (TEC3405 Savannah Sheraton Resort Hotel)
 - MLW AND VEGETATION LOCATIONS HAVE NOT BEEN VERIFIED BY A LICENSED SURVEYOR.
 - LOT SURVEY WAS PROVIDED BY JACKSON SURVEYING LLC ON DRAWING NUMBER C1126 02-00-25, DATED FEBRUARY 3, 2025.
 - PROJECT AREA CONSISTS OF PERMANENT STRUCTURES AND TEMPORARY IMPACTS DURING CONSTRUCTION.
 - EXISTING TREES TO REMAIN IN PLACE. IF THEY ARE DAMAGED DUE TO CONSTRUCTION THEY WILL BE REPLACED IN KIND.

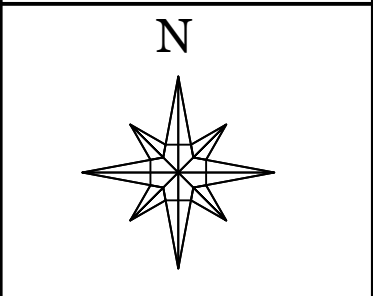

This exhibit should be used for permitting purposes only and is not intended to be construction drawings.

Prepared For:
ROBERT ALI
LOT 53-55 WALTHOUR SUBDIVISION
WILMINGTON ISLAND
5TH G.M.D., CHATHAM COUNTY, GA

LABARBA ENVIRONMENTAL
SERVICES

REVEGETATION
PLAN

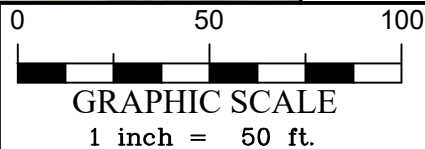

5

TYPICAL BULKHEAD SECTION

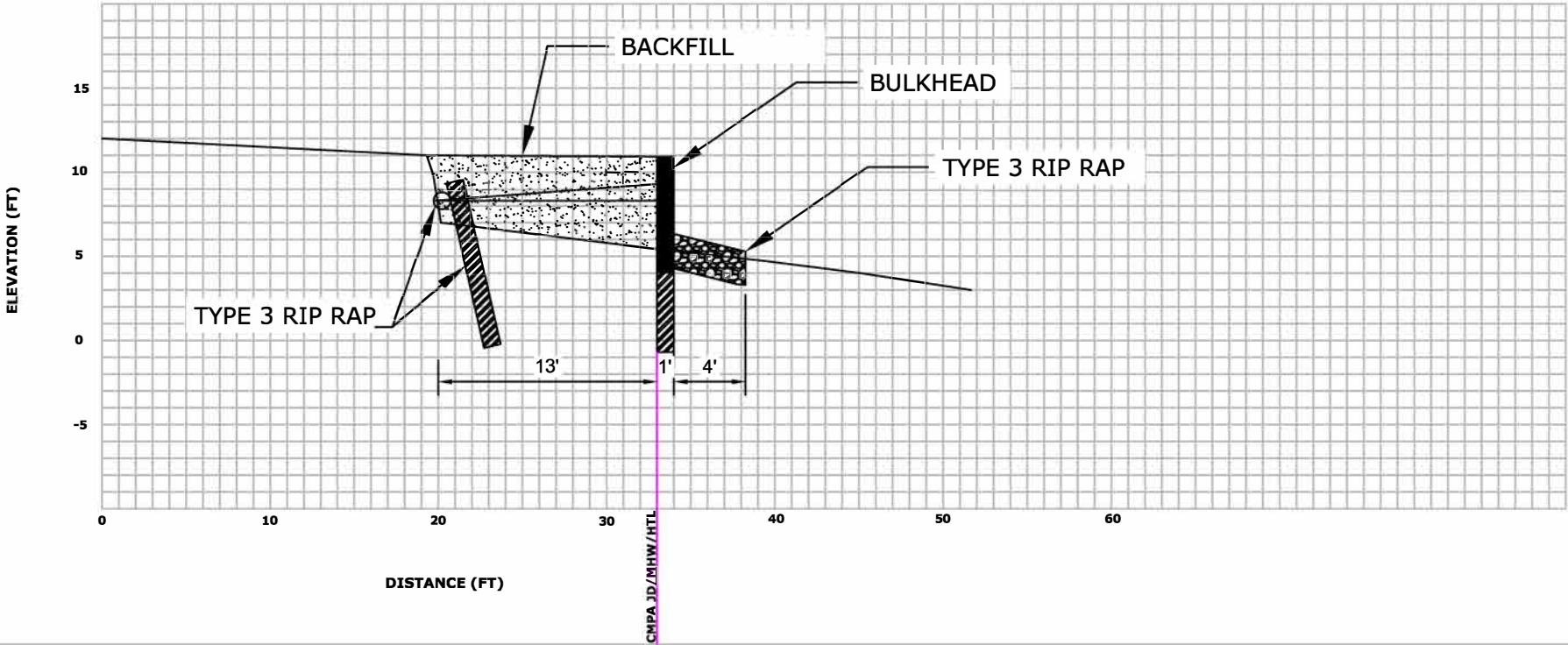

LEGEND:

	COMMUNICATIONS PEDESTAL
	GROUND LIGHT
	IRRIGATION CONTROL VALVE
	ELECTRICAL BOX
	GRATE INLET
	EXISTING SPOT ELEVATIONS AT DECIMAL POINT
	EXISTING SPOT ELEVATIONS AT ARROW TIP
	EXISTING CONTOURS
	STORM DRAIN PIPES
	FENCE
	LIMIT OF MARSH VEGETATION
	MEAN LOW WATER
	MEAN HIGH WATER / DNR
	PROJECT AREA
	BULKHEAD
	TYPE 3 RIP RAP
	MARSH VEGETATION
	WOOD DECKING
	FILL
	WATER OAK & SIZE
	LIVE OAK & SIZE
	PINE & SIZE
	PALM & HEIGHT

NOTES:

1. TOTAL FILL QUANTITIES:

MARSHLAND COMPONENT
BULKHEAD: 304.5 SF (56.39 CY)
RIP RAP: 1218 SF (90.22 CY)
BACKFILL: 0 SF (0 CY)
TOTAL AREA: 1522.5 SF
TOTAL VOLUME: 146.61 CY
0.48 CUBIC YARDS PER LINEAR FOOT
UPLAND COMPONENT
TIE-BACKS: 367 SF
BACKFILL: 5,377.47 SF (1,195 CY)
TOTAL AREA: 5,377.47 SF
TOTAL VOLUME: 1,195 CY

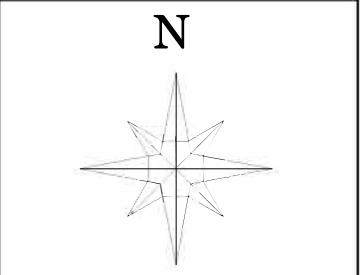

This exhibit should be used for permitting purposes only and is not intended to be construction drawings.

Prepared For:
ROBERT ALI
LOT 53-55 WALTHOUR SUBDIVISION
WILMINGTON ISLAND
5TH G.M.D., CHATHAM COUNTY, GA

LABARBA ENVIRONMENTAL
SERVICES

PROFILE

FRONT VIEW

SIDE VIEW (NO UPLAND SHOWN)

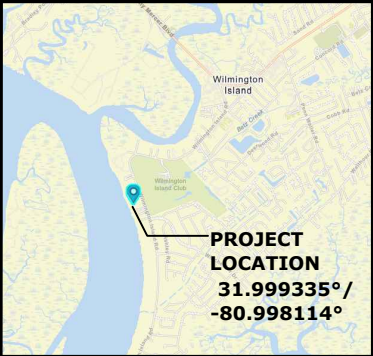

LEGEND:

- COMMUNICATIONS PEDESTAL
- GROUND LIGHT
- IRRIGATION CONTROL VALVE
- ELECTRICAL BOX
- GRATE INLET
- EXISTING SPOT ELEVATIONS AT DECIMAL POINT
- EXISTING SPOT ELEVATIONS AT ARROW TIP
- EXISTING CONTOURS
- STORM DRAIN PIPES
- FENCE
- LIMIT OF MARSH VEGETATION
- MEAN LOW WATER
- MEAN HIGH WATER / DNR
- PROJECT AREA
- BULKHEAD
- TYPE 3 RIP RAP
- MARSH VEGETATION
- WOOD DECKING
- FILL
- WATER OAK & SIZE
- LIVE OAK & SIZE
- PINE & SIZE
- PALM & HEIGHT

TOP DOWN VIEW

SIDE VIEW (UPLAND SHOWN)

- NOTES:**
1. MLW AND MARSH VEGETATION WERE OBSERVED BY DRONE PHOTOGRAMMETRY ON JANUARY 12, 2025 AT 12:47 P.M. AT A PREDICTED LOW TIDE OF 0.37' MLLW (TEC3405 Savannah Sheraton Resort Hotel)
 2. MLW AND VEGETATION LOCATIONS HAVE NOT BEEN VERIFIED BY A LICENSED SURVEYOR.
 3. LOT SURVEY WAS PROVIDED BY JACKSON SURVEYING LLC ON DRAWING NUMBER C1126 02-00-25, DATED FEBRUARY 3, 2025.
 4. PROJECT AREA CONSISTS OF PERMANENT STRUCTURES AND TEMPORARY IMPACTS DURING CONSTRUCTION.

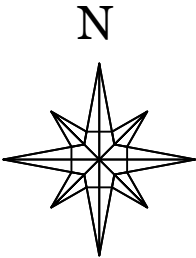

This exhibit should be used for permitting purposes only and is not intended to be construction drawings.

Prepared For:
ROBERT ALI
LOT 53-55 WALTHOUR SUBDIVISION
WILMINGTON ISLAND
5TH G.M.D., CHATHAM COUNTY, GA

LABARBA ENVIRONMENTAL
SERVICES

TYPICAL
BULKHEAD