

VICINITY MAP

PROPOSED ACTIVITY: PIER & DOCK UPGRADES

BLUE MOON MARINA
SAVANNAH RIVER, GEORGIA

Applicant: BLUE MOON MARINA, LLC

Date: 08-19-24

County: CHATHAM

JOB#: 23-1020

SCALE: 1" = 2 Miles **SCALE:** 1"=2 MILES

DATUM: NAVD88

SHEET: 1 of 13



GENERAL NOTES:

1. SOURCE OF MAPS - MICROSOFT BING
2. PROJECT LOCATION
LAT: N32°01'38.47"
LON: W81°02'59.79"



Ball Maritime Group

4 Cedar View Court | Savannah, GA 31410
www.ballmaritime.com | (912) 662-2914
Copyright © 2024

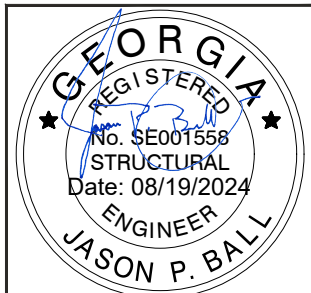

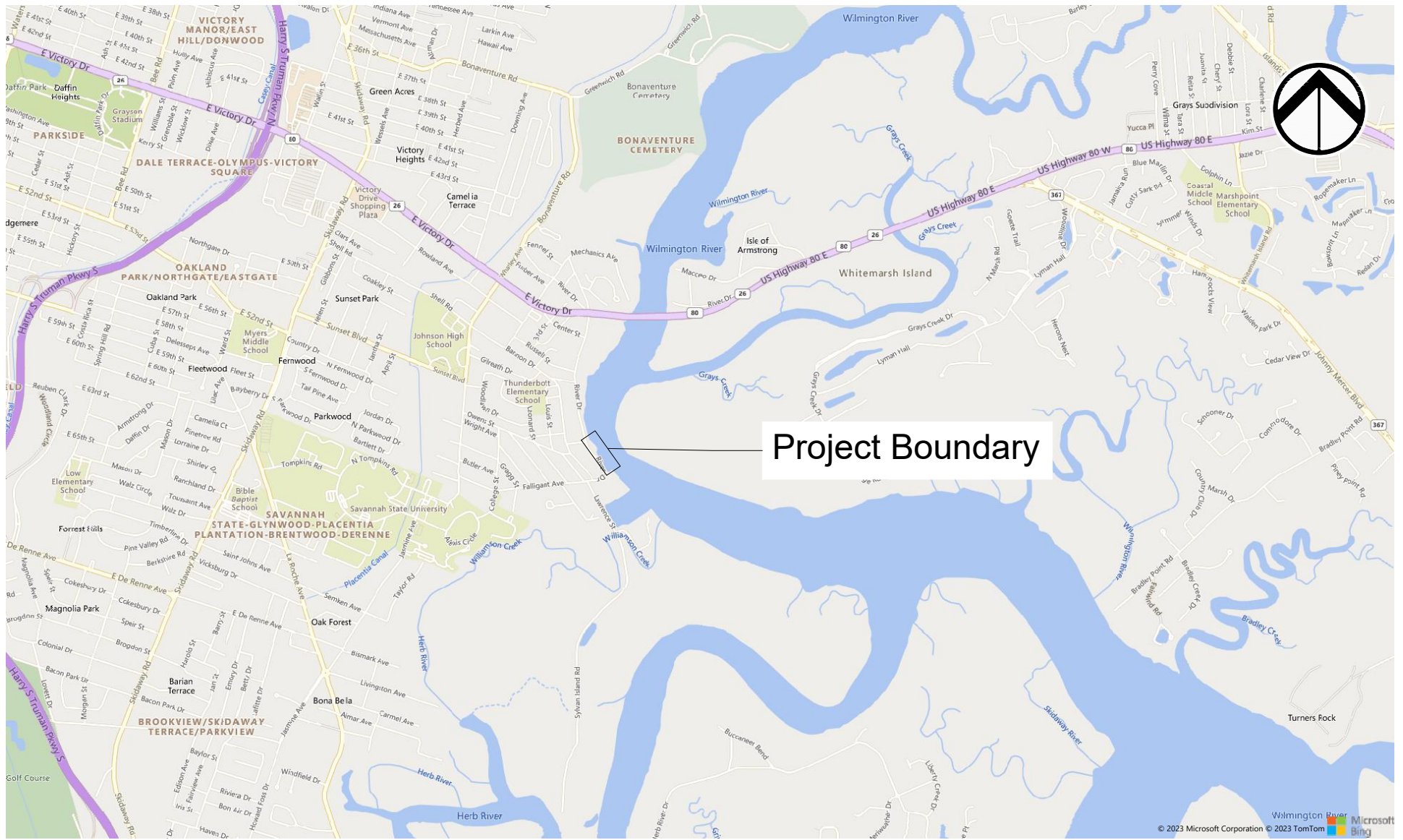

LOCATION MAP

PROPOSED ACTIVITY: PIER & DOCK UPGRADES

BLUE MOON MARINA
SAVANNAH RIVER, GEORGIA

Applicant: BLUE MOON MARINA, LLC

Date: 08-19-24

County: CHATHAM

JOB#: 23-1020

SCALE: 1" = 1/2 Mile

SCALE: 1"=1/2 MILE

DATUM: NAVD88

SHEET: 2 of 13

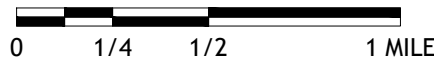

GENERAL NOTES:

1. SOURCE OF MAPS - MICROSOFT BING
2. PROJECT LOCATION
LAT: N32°01'38.47"
LON: W81°02'59.79"



Ball Maritime Group

4 Cedar View Court | Savannah, GA 31410
www.ballmaritime.com | (912) 662-2914
Copyright © 2024

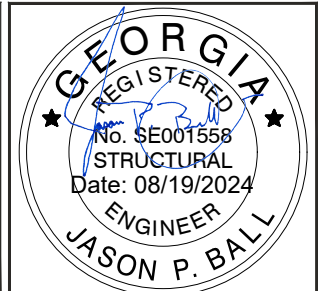

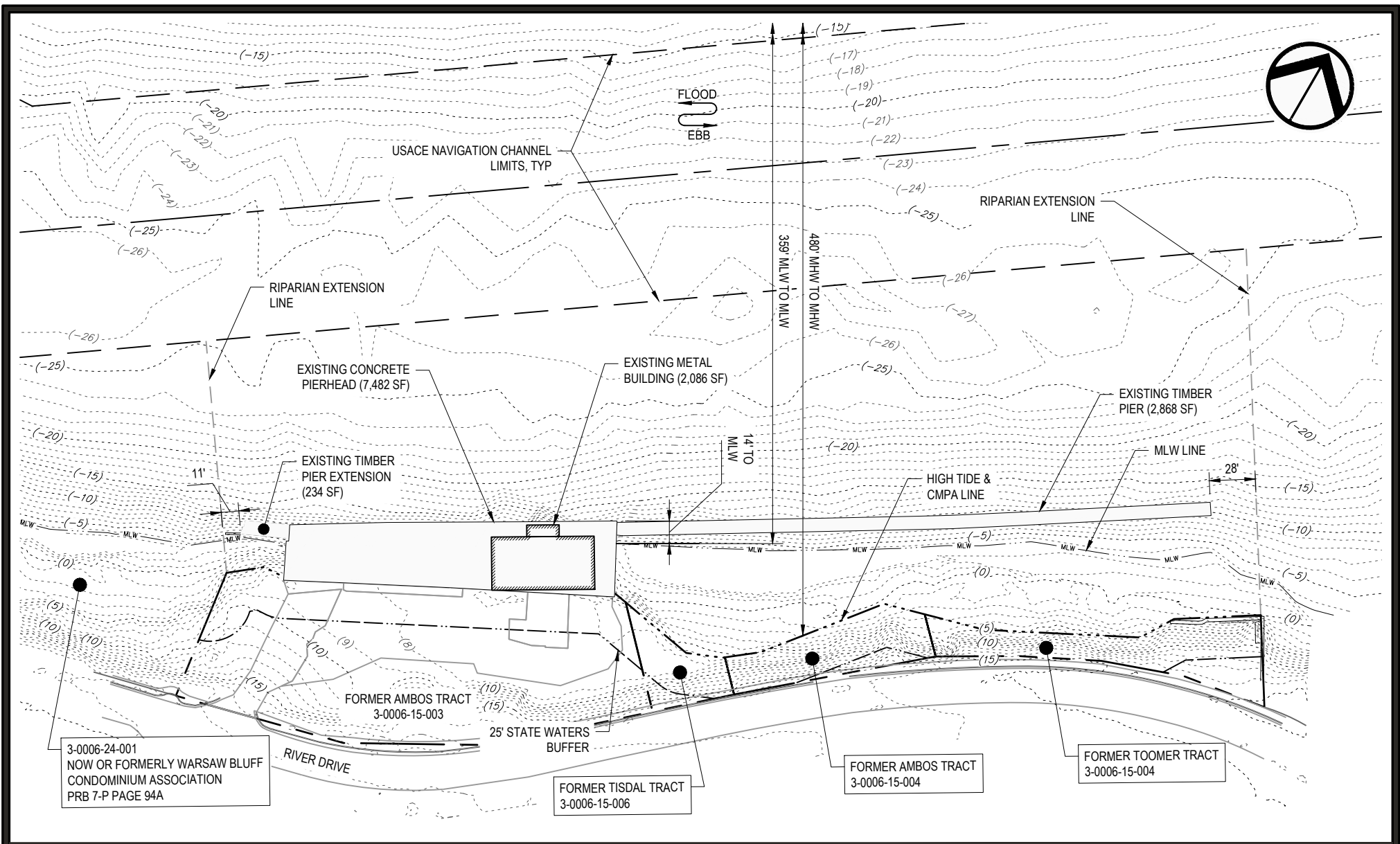

EXISTING CONDITIONS & DEMOLITION

PROPOSED ACTIVITY: PIER & DOCK UPGRADES

BLUE MOON MARINA
SAVANNAH RIVER, GEORGIA

Applicant: BLUE MOON MARINA, LLC

Date: 08-19-24

County: CHATHAM

JOB#: 23-1020

SCALE: 1" = 80'

DATUM: NAVD88

SHEET: 3 of 13

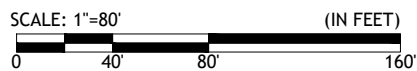

GENERAL NOTES:

- EXISTING LAYOUT BASED ON SURVEY PROVIDED BY GLISSON LAND SURVEYING COMPLETED ON 09/07/21.
- ORIGINAL WORK PERFORMED UNDER LOA FROM GA DNR DATED 06/15/20.
- AREA OF STRUCTURES PRESENTED IS INSIDE CMPA JURISDICTIONAL AREA.



Ball Maritime Group

4 Cedar View Court | Savannah, GA 31410
www.ballmaritime.com | (912) 662-2914
Copyright © 2024

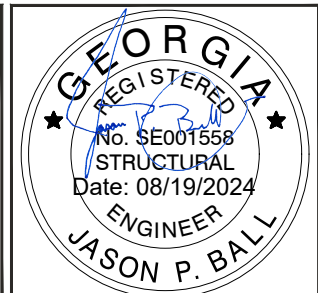

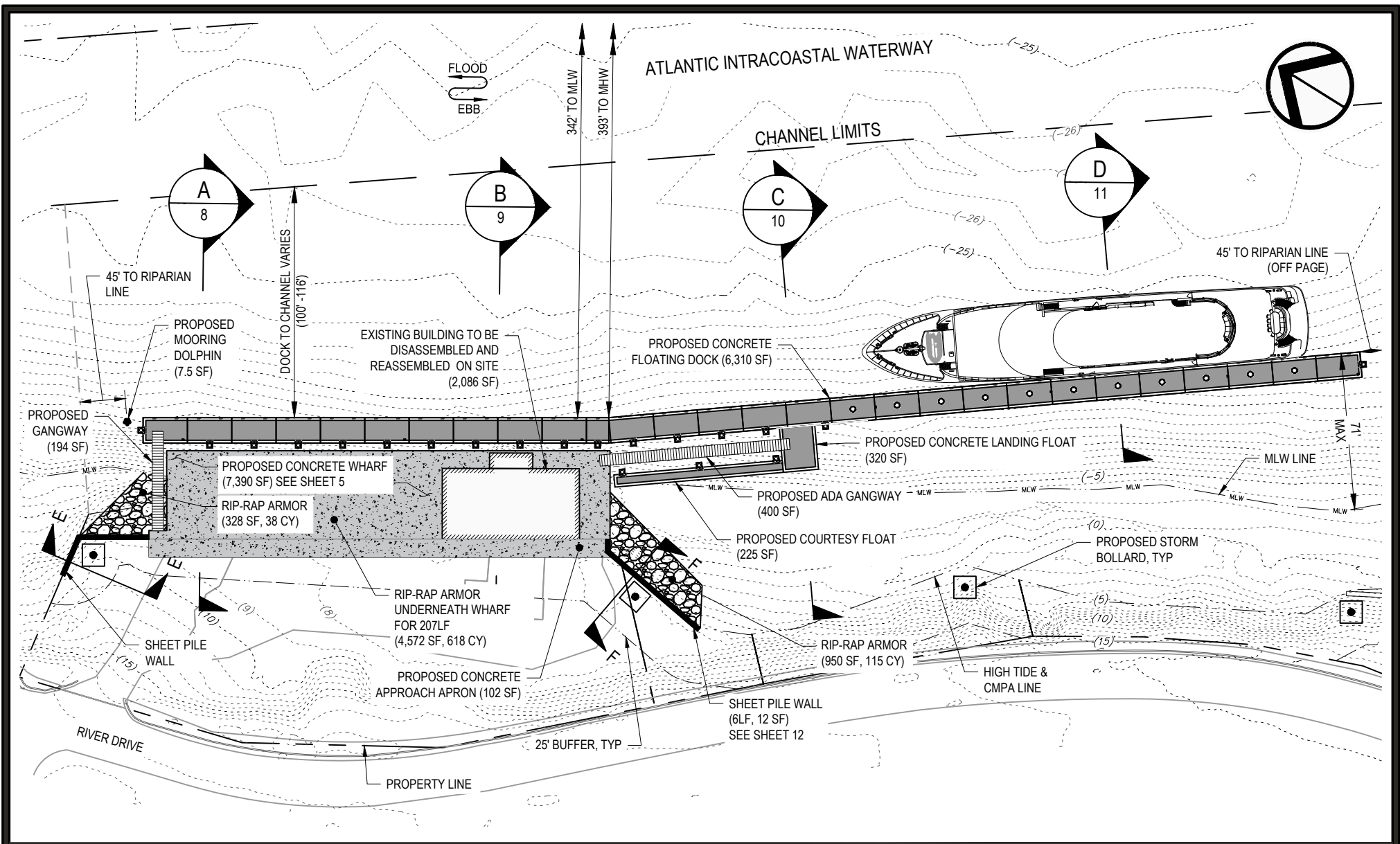

PROPOSED IMPROVEMENTS

PROPOSED ACTIVITY: PIER & DOCK UPGRADES

BLUE MOON MARINA
SAVANNAH RIVER, GEORGIA

Applicant: BLUE MOON MARINA, LLC

Date: 08-19-24

County: CHATHAM

JOB#: 23-1020

SCALE: 1" = 60'

DATUM: NAVD88

SHEET: 4 of 13

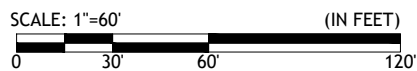

GENERAL NOTES:

- SEE SHEET 5 FOR LAYOUT PLAN.
- SEE SHEET 7 FOR ELEVATION.
- SEE SHEET 12 FOR STORM BOLLARD DETAIL.
- AREA OF STRUCTURES PRESENTED IS INSIDE CMPA JURISDICTIONAL AREA.



Ball Maritime Group

4 Cedar View Court | Savannah, GA 31410
www.ballmaritime.com | (912) 662-2914
Copyright © 2024

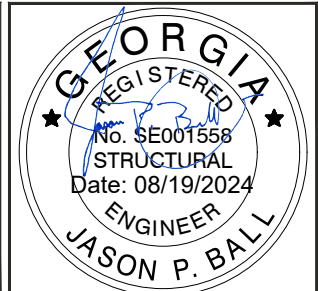

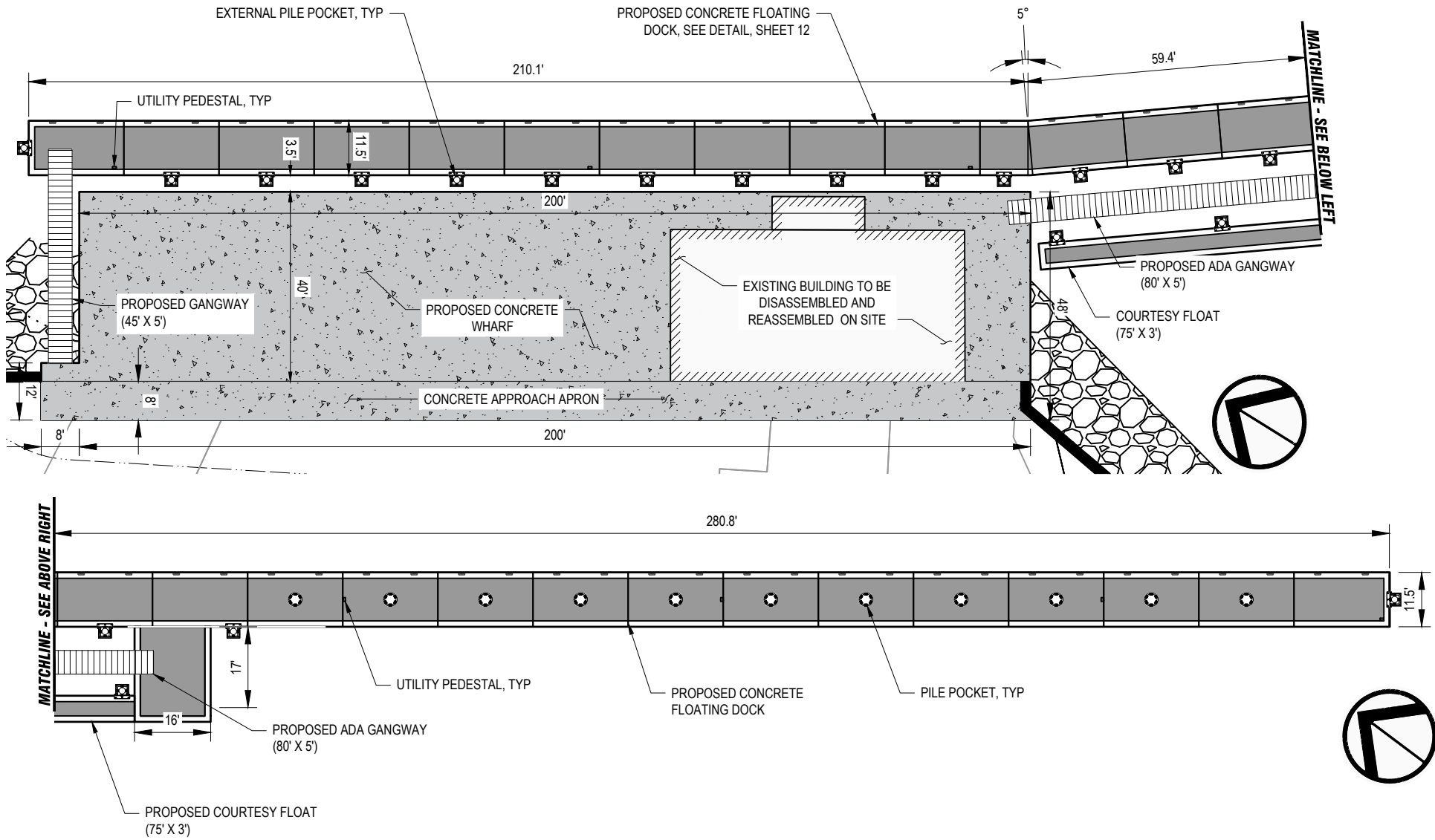

LAYOUT PLAN

PROPOSED ACTIVITY: PIER & DOCK UPGRADES

BLUE MOON MARINA
SAVANNAH RIVER, GEORGIA

Applicant: BLUE MOON MARINA, LLC

Date: 08-19-24

County: CHATHAM

JOB#: 23-1020

SCALE: 1" = 30'

DATUM: NAVD88

SHEET: 5 of 13

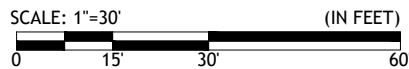

GENERAL NOTES:



Ball Maritime Group

4 Cedar View Court | Savannah, GA 31410
www.ballmaritime.com | (912) 662-2914
Copyright © 2024

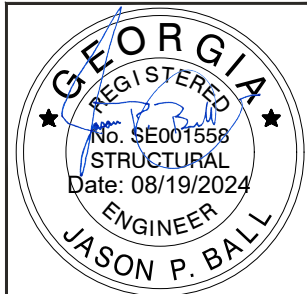

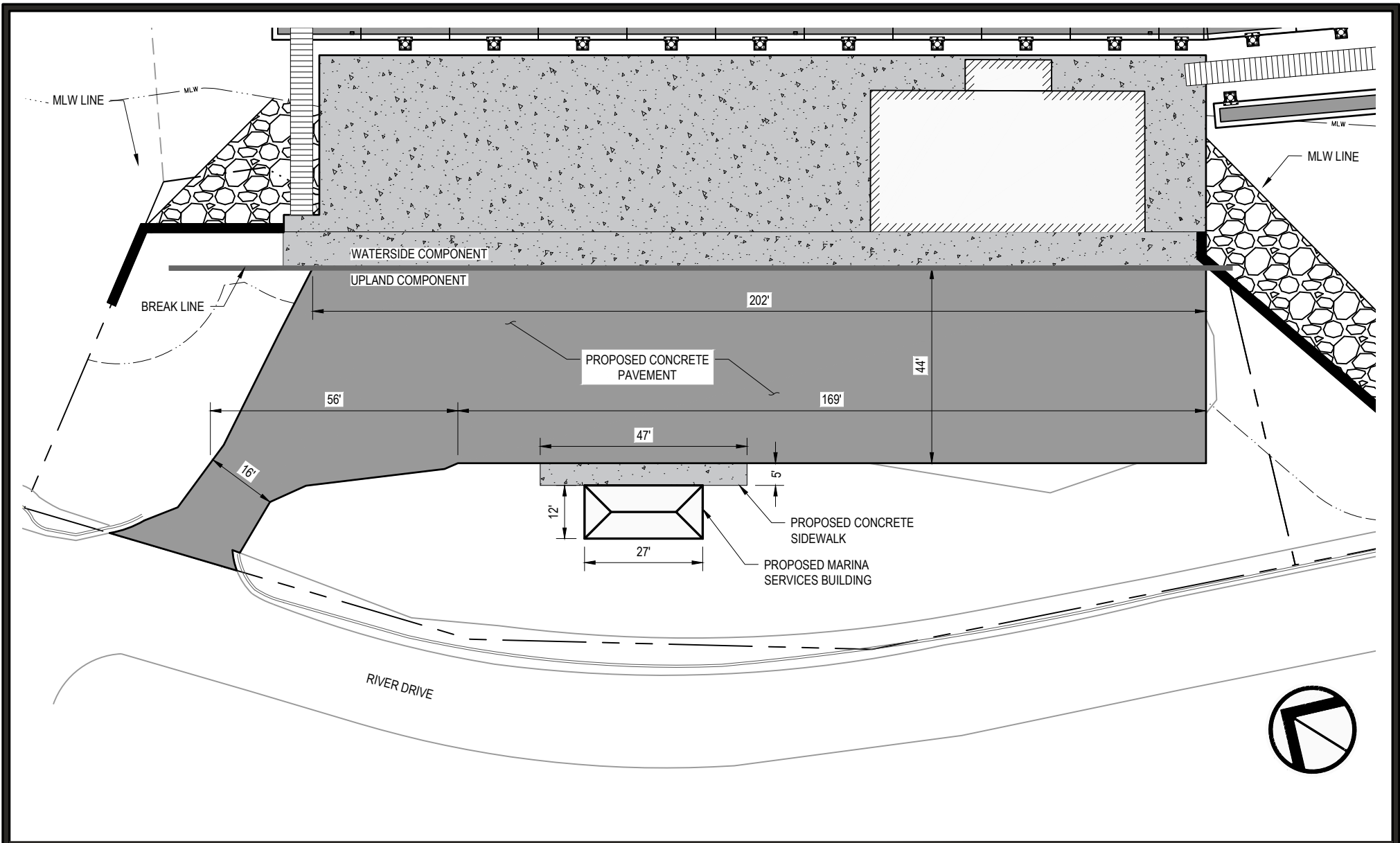

UPLAND COMPONENT

PROPOSED ACTIVITY: PIER & DOCK UPGRADES

BLUE MOON MARINA
SAVANNAH RIVER, GEORGIA

Applicant: BLUE MOON MARINA, LLC

Date: 08-19-24

County: CHATHAM

JOB#: 23-1020

SCALE: 1" = 30'

DATUM: NAVD88

SHEET: 6 of 13

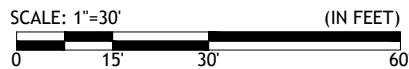

GENERAL NOTES:

1. CONFIGURATION OF UPLAND COMPONENT SUBJECT TO CHANGE PENDING LAND DISTURBANCE PERMITTING.



Ball Maritime Group

4 Cedar View Court | Savannah, GA 31410
www.ballmaritime.com | (912) 662-2914
Copyright © 2024

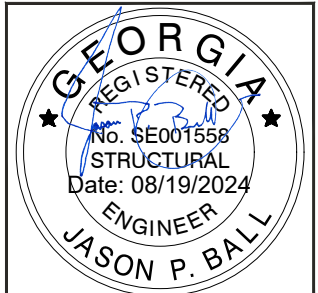

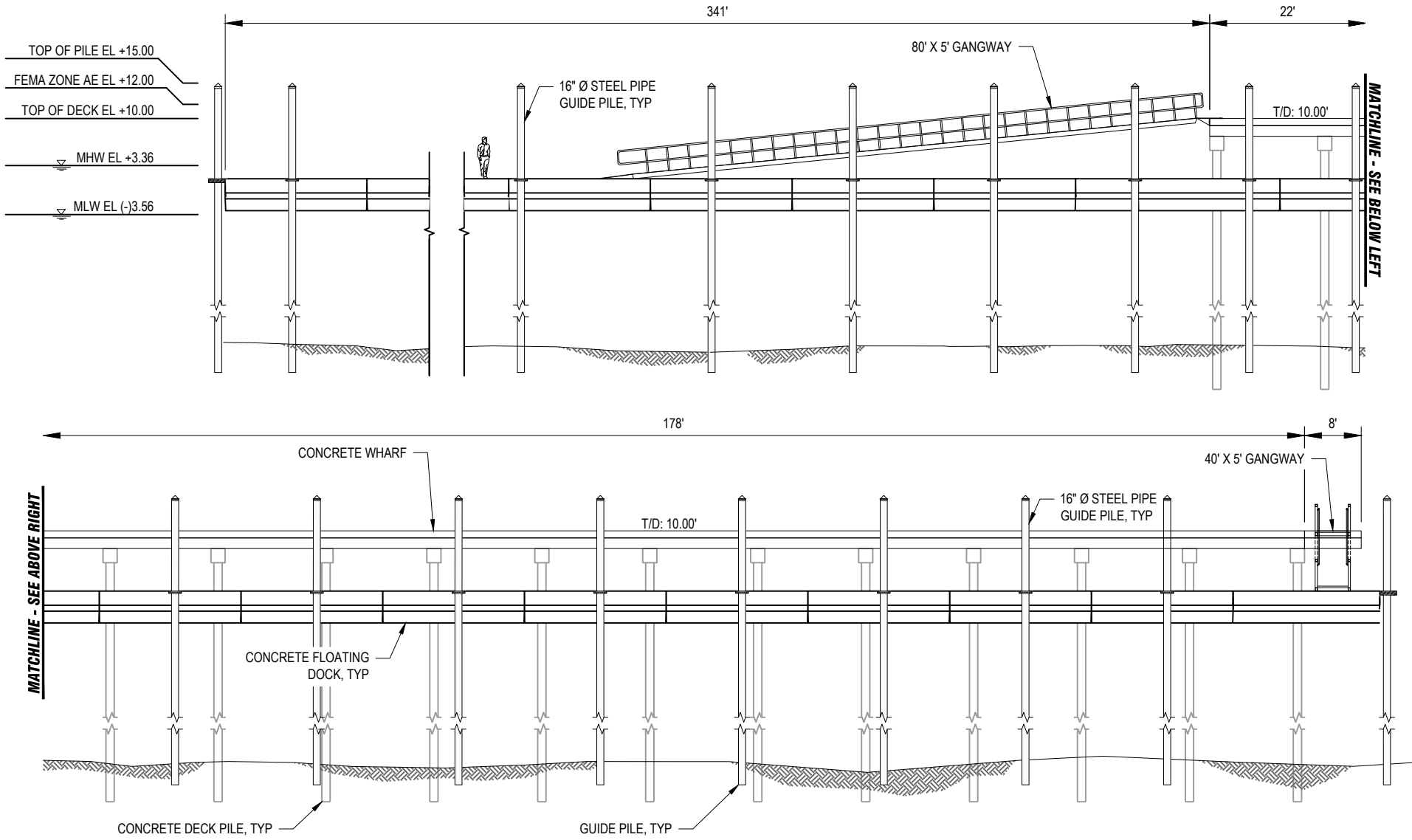

ELEVATION

PROPOSED ACTIVITY: PIER & DOCK UPGRADES

BLUE MOON MARINA
SAVANNAH RIVER, GEORGIA

Applicant: BLUE MOON MARINA, LLC

Date: 08-19-24

County: CHATHAM

JOB#: 23-1020

SCALE: 1" = 20'

DATUM: NAVD88

SHEET: 7 of 13

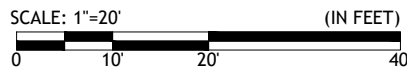

GENERAL NOTES:



Ball Maritime Group

4 Cedar View Court | Savannah, GA 31410
www.ballmaritime.com | (912) 662-2914
Copyright © 2024

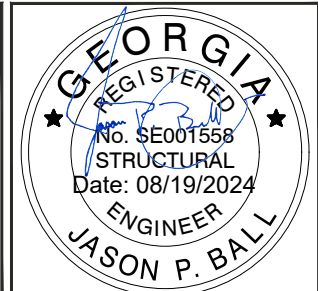

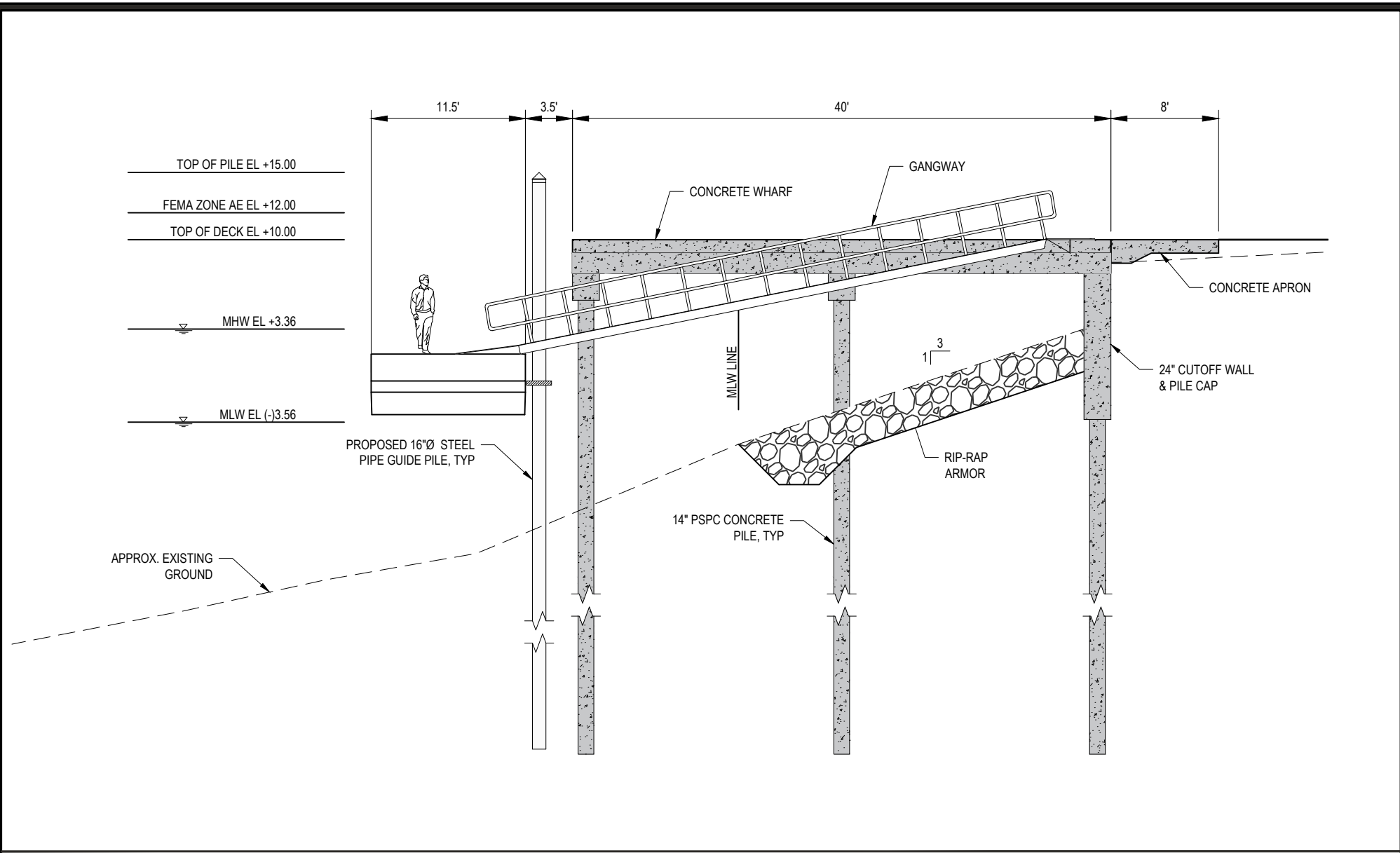

SECTION A

PROPOSED ACTIVITY: PIER & DOCK UPGRADES

BLUE MOON MARINA
SAVANNAH RIVER, GEORGIA

Applicant: BLUE MOON MARINA, LLC

Date: 08-19-24

County: CHATHAM

JOB#: 23-1020

SCALE: 1" = 10'

DATUM: NAVD88

SHEET: 8 of 13

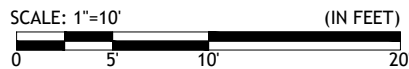

GENERAL NOTES:



Ball Maritime Group

4 Cedar View Court | Savannah, GA 31410
www.ballmaritime.com | (912) 662-2914
Copyright © 2024

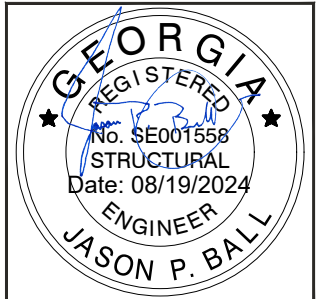

TOP OF BUILDING EL +21.00

TOP OF PILE EL +15.00

FEMA ZONE AE EL +12.00

TOP OF DECK EL +10.00

MHW EL +3.36

MLW EL (-)3.56

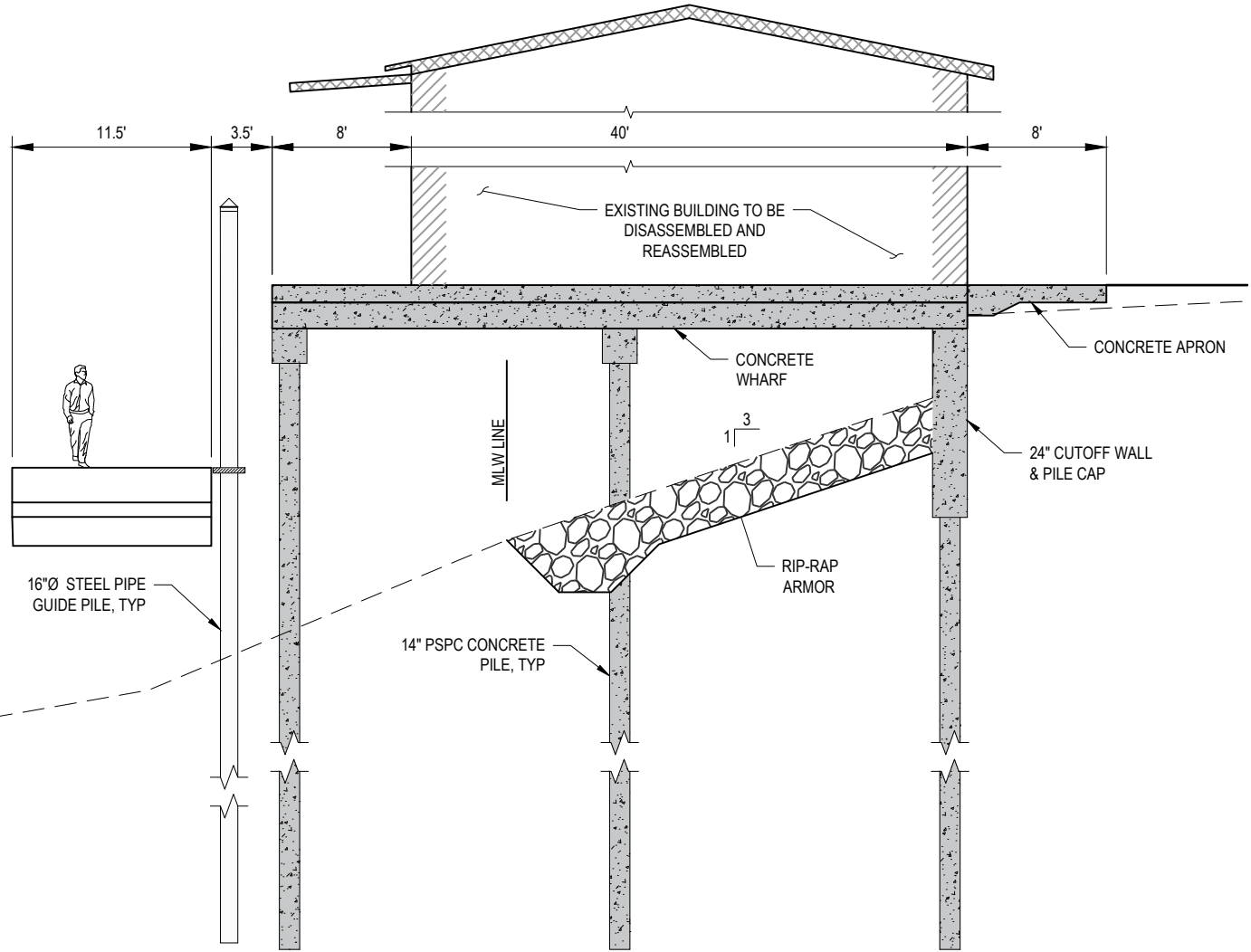

SECTION B

PROPOSED ACTIVITY: PIER & DOCK UPGRADES

BLUE MOON MARINA
SAVANNAH RIVER, GEORGIA

Applicant: BLUE MOON MARINA, LLC

Date: 08-19-24

County: CHATHAM

JOB#: 23-1020

SCALE: 1" = 10'

DATUM: NAVD88

SHEET: 9 of 13

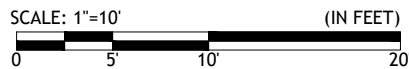

GENERAL NOTES:



Ball Maritime Group

4 Cedar View Court | Savannah, GA 31410
www.ballmaritime.com | (912) 662-2914
Copyright © 2024

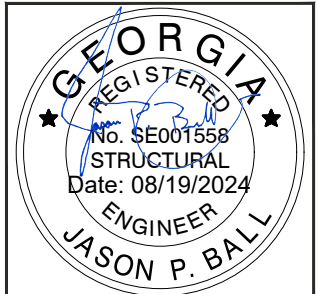

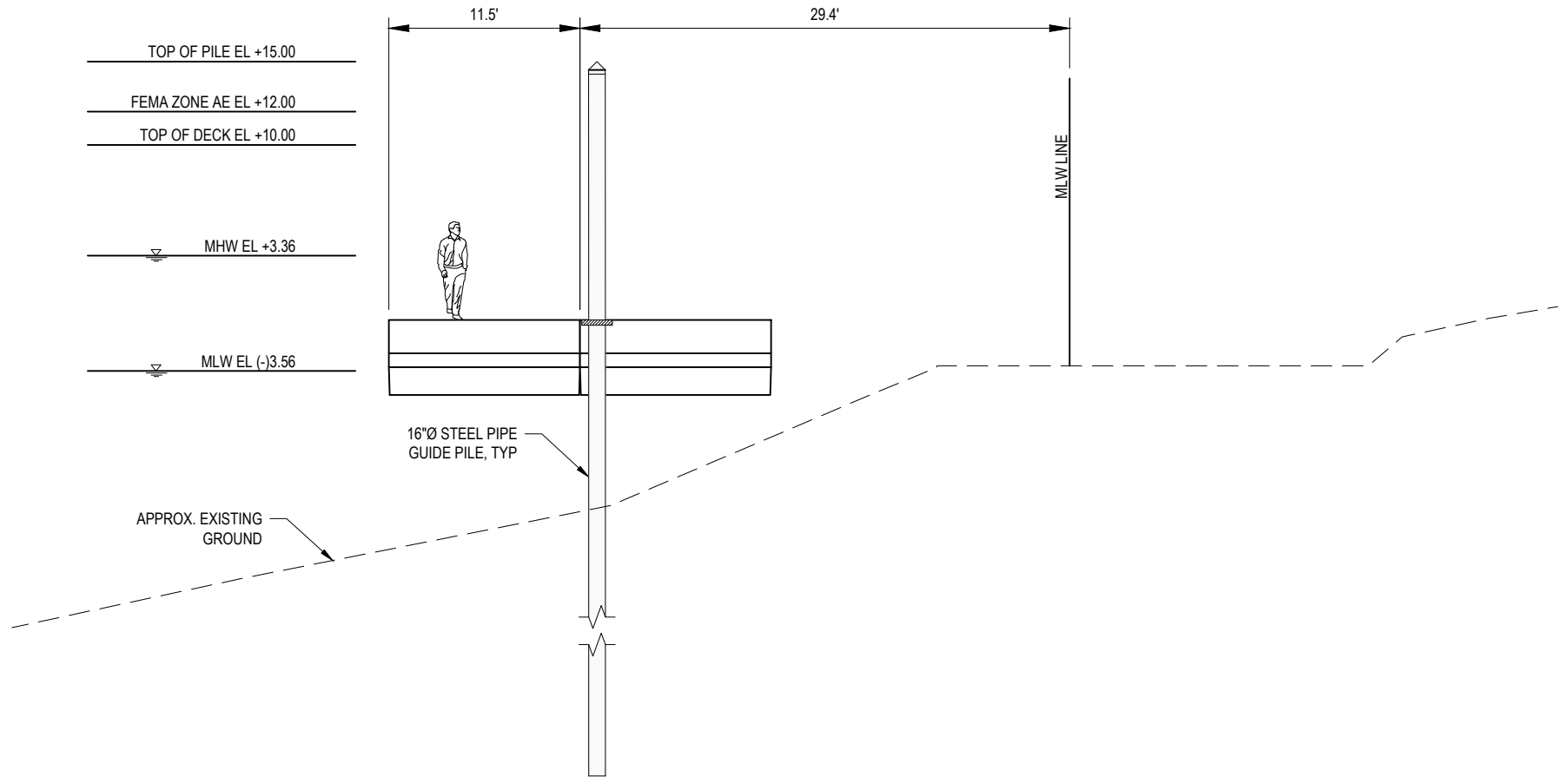

SECTION C

PROPOSED ACTIVITY: PIER & DOCK UPGRADES

BLUE MOON MARINA
SAVANNAH RIVER, GEORGIA

Applicant: BLUE MOON MARINA, LLC

Date: 08-19-24

County: CHATHAM

JOB#: 23-1020

SCALE: 1" = 10'

DATUM: NAVD88

SHEET: 10 of 13

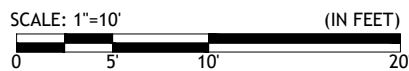

GENERAL NOTES:



Ball Maritime Group

4 Cedar View Court | Savannah, GA 31410
www.ballmaritime.com | (912) 662-2914
Copyright © 2024

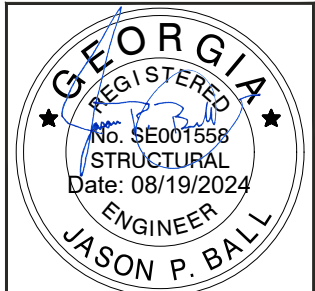

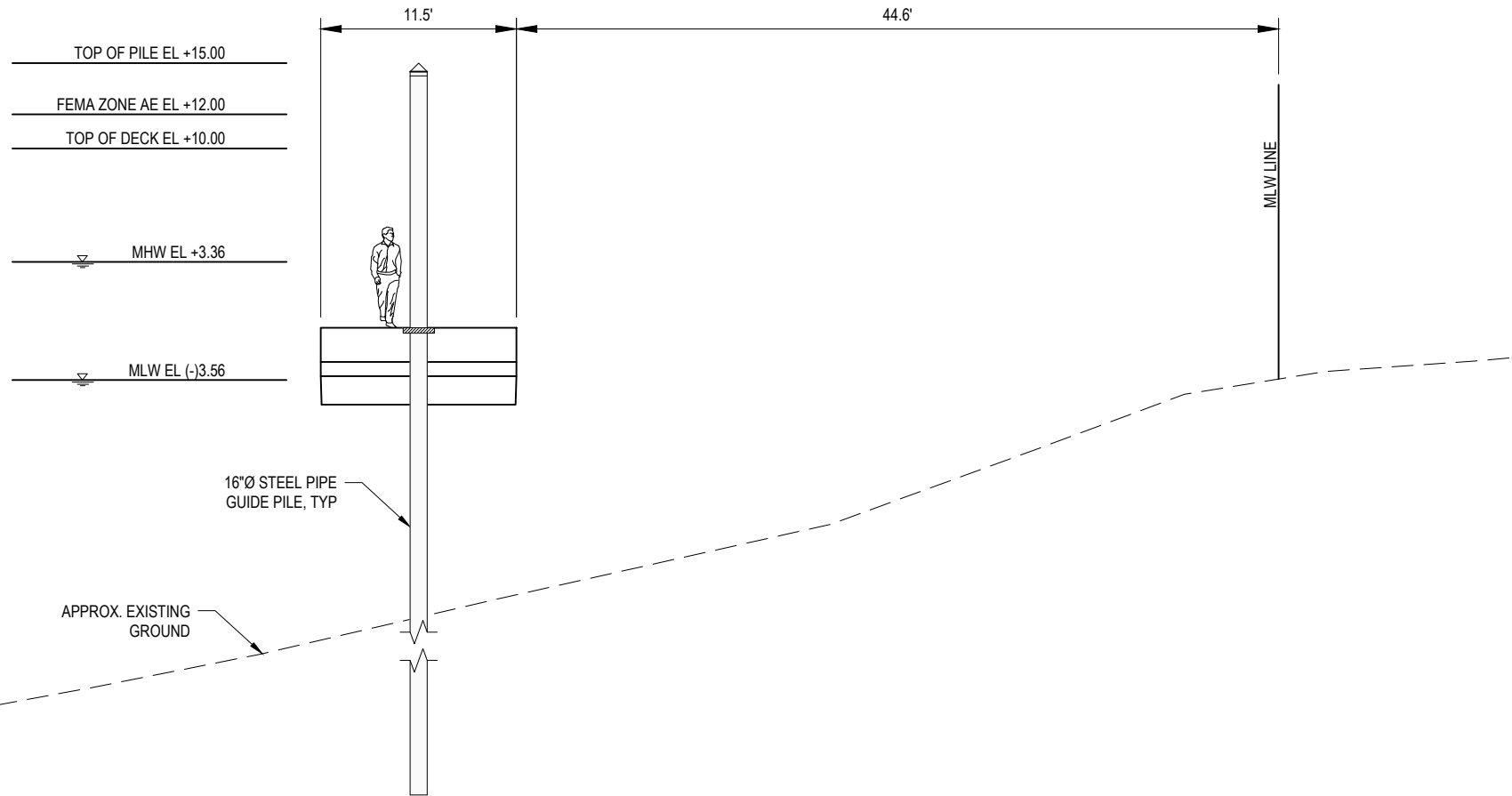

SECTION D

PROPOSED ACTIVITY: PIER & DOCK UPGRADES

BLUE MOON MARINA
SAVANNAH RIVER, GEORGIA

Applicant: **BLUE MOON MARINA, LLC**

Date: 08-19-24

County: CHATHAM

JOB#: 23-1020

SCALE: 1" = 10'

DATUM: NAVD88

SHEET: 11 of 13

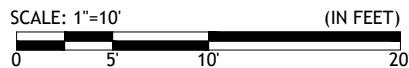

GENERAL NOTES:



Ball Maritime Group

4 Cedar View Court | Savannah, GA 31410
www.ballmaritime.com | (912) 662-2914
Copyright © 2024

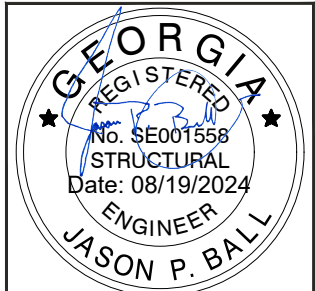

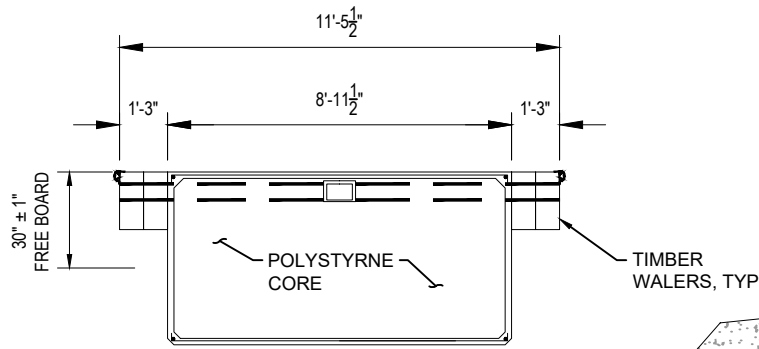

TYPICAL SECTION
CONCRETE FLOAT DOCK

SCALE: N.T.S.

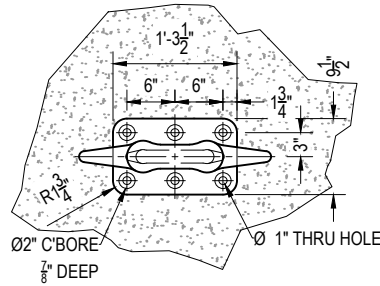

BOLLARD AND 10'x10'x10'
GRAVITY BLOCK DETAIL

SCALE: N.T.S.

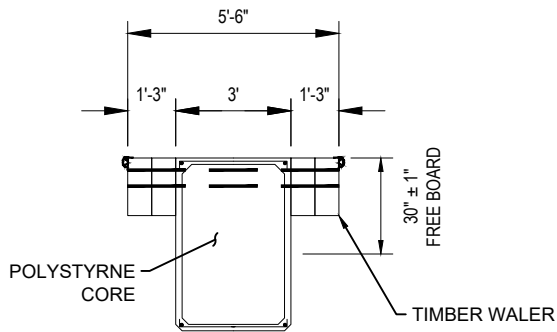

COURTESY CONCRETE
FLOAT DOCK

SCALE: N.T.S.

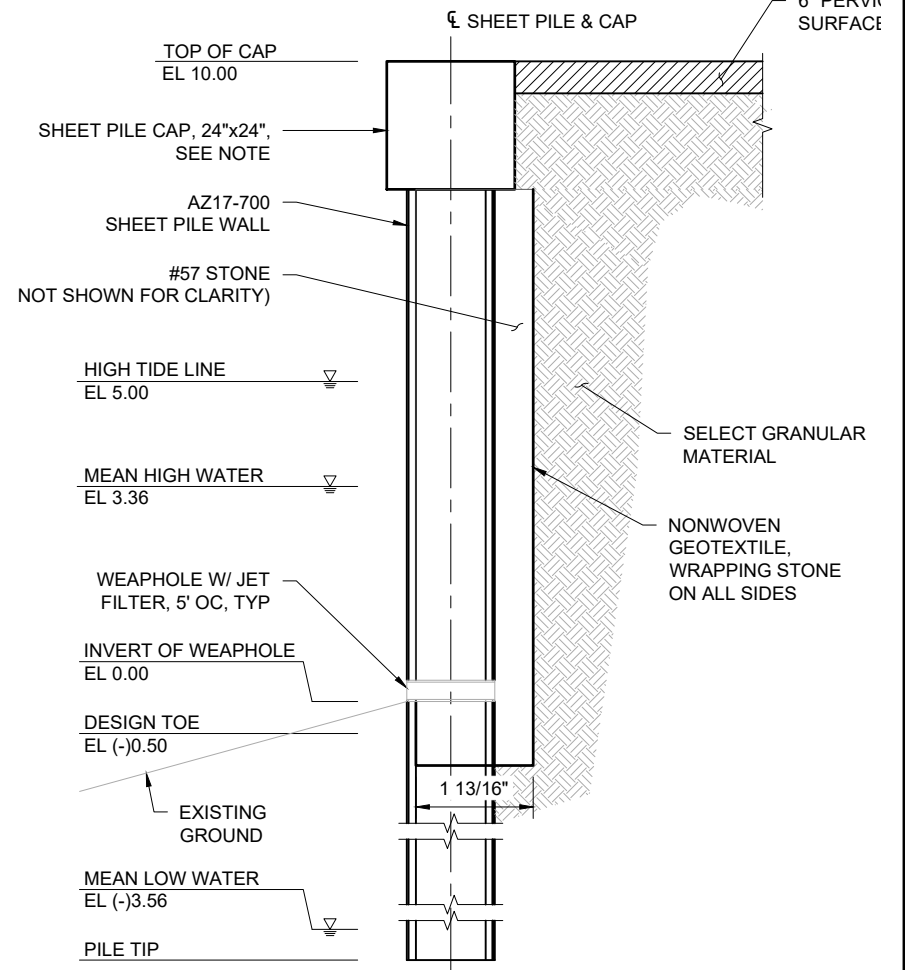
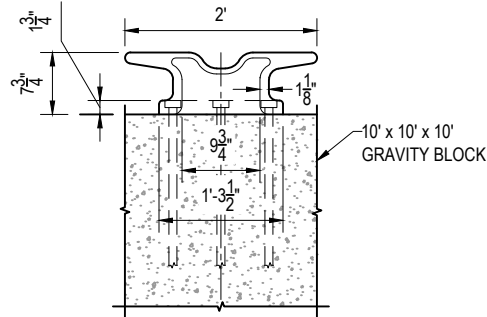

SHEET PILE WALL
SECTIONS E-E AND F-F

SCALE: N.T.S.

TYPICAL SECTIONS & DETAILS

PROPOSED ACTIVITY: PIER & DOCK UPGRADES

BLUE MOON MARINA
SAVANNAH RIVER, GEORGIA

Applicant: BLUE MOON MARINA, LLC

Date: 08-19-24

County: CHATHAM

JOB#: 23-1020

SCALE: N.T.S.

DATUM: NAVD88

SHEET: 12 of 13

GENERAL NOTES:

- EXISTING LAYOUT BASED ON SURVEY PROVIDED BY GLISSON LAND SURVEYING COMPLETED ON 09/07/21.
- ORIGINAL WORK PERFORMED UNDER LOA FROM GA DNR DATED 06/15/20.
- AREA OF STRUCTURES PRESENTED IS INSIDE CMPA JURISDICTIONAL AREA.



Ball Maritime Group

4 Cedar View Court | Savannah, GA 31410
www.ballmaritime.com | (912) 662-2914
Copyright © 2024

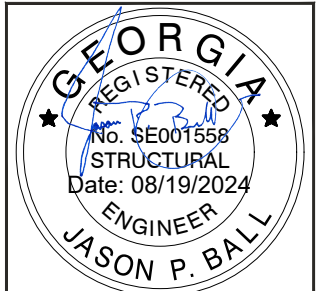

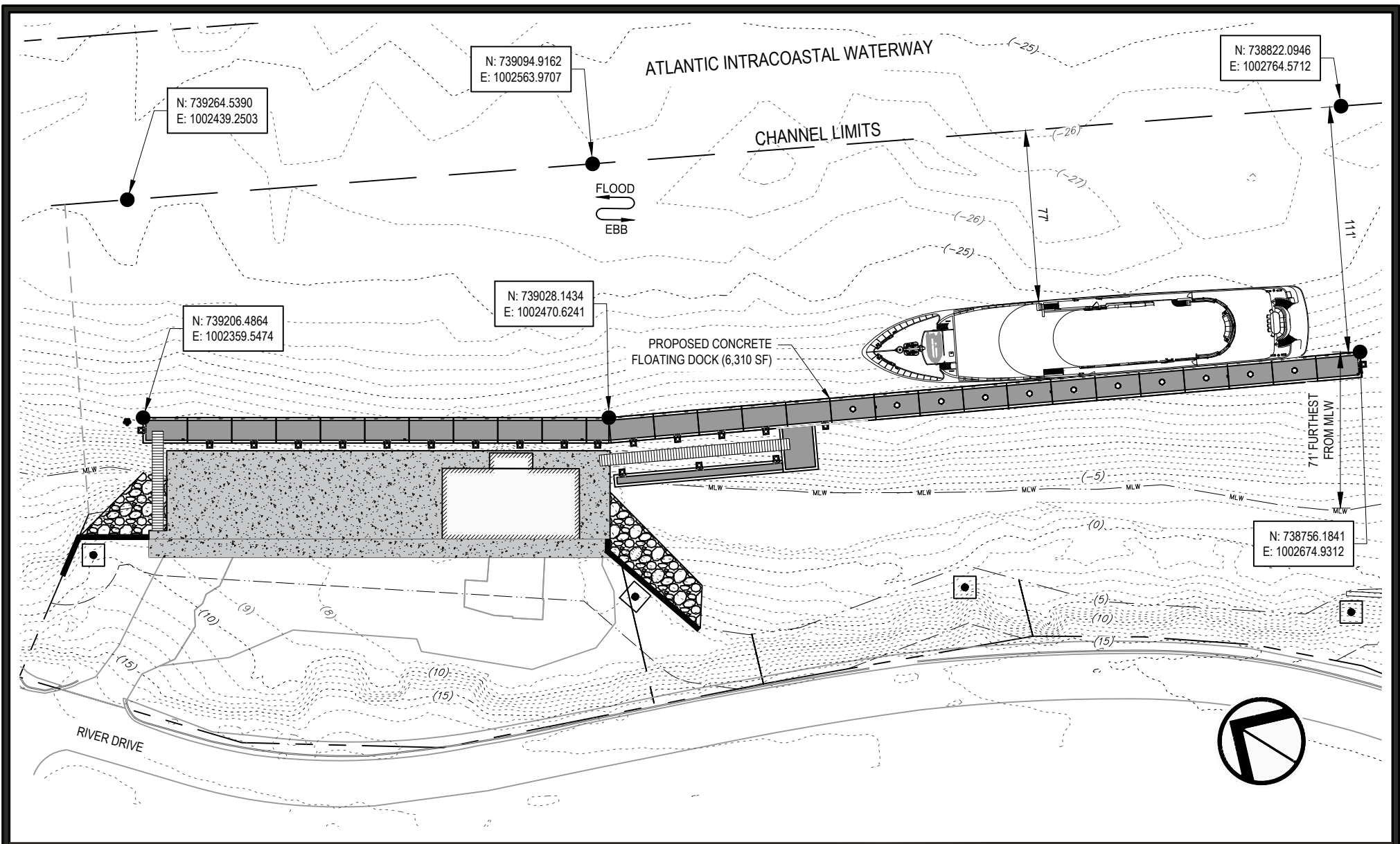

SUPPLEMENTAL LAYOUT

PROPOSED ACTIVITY: PIER & DOCK UPGRADES

BLUE MOON MARINA
SAVANNAH RIVER, GEORGIA

Applicant: BLUE MOON MARINA, LLC

Date: 08-19-24

County: CHATHAM

JOB#: 23-1020

SCALE: 1" = 60'

DATUM: NAVD88

SHEET: 13 of 13

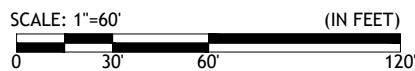

GENERAL NOTES:

1. SEE SHEET 5 FOR LAYOUT PLAN.
2. SEE SHEET 7 FOR ELEVATION.
3. SEE SHEET 12 FOR STORM BOLLARD DETAIL.
4. AREA OF STRUCTURES PRESENTED IS INSIDE CMPA JURISDICTIONAL AREA.



Ball Maritime Group

4 Cedar View Court | Savannah, GA 31410
www.ballmaritime.com | (912) 662-2914
Copyright © 2024

