

Area Locator Map

Area locator view

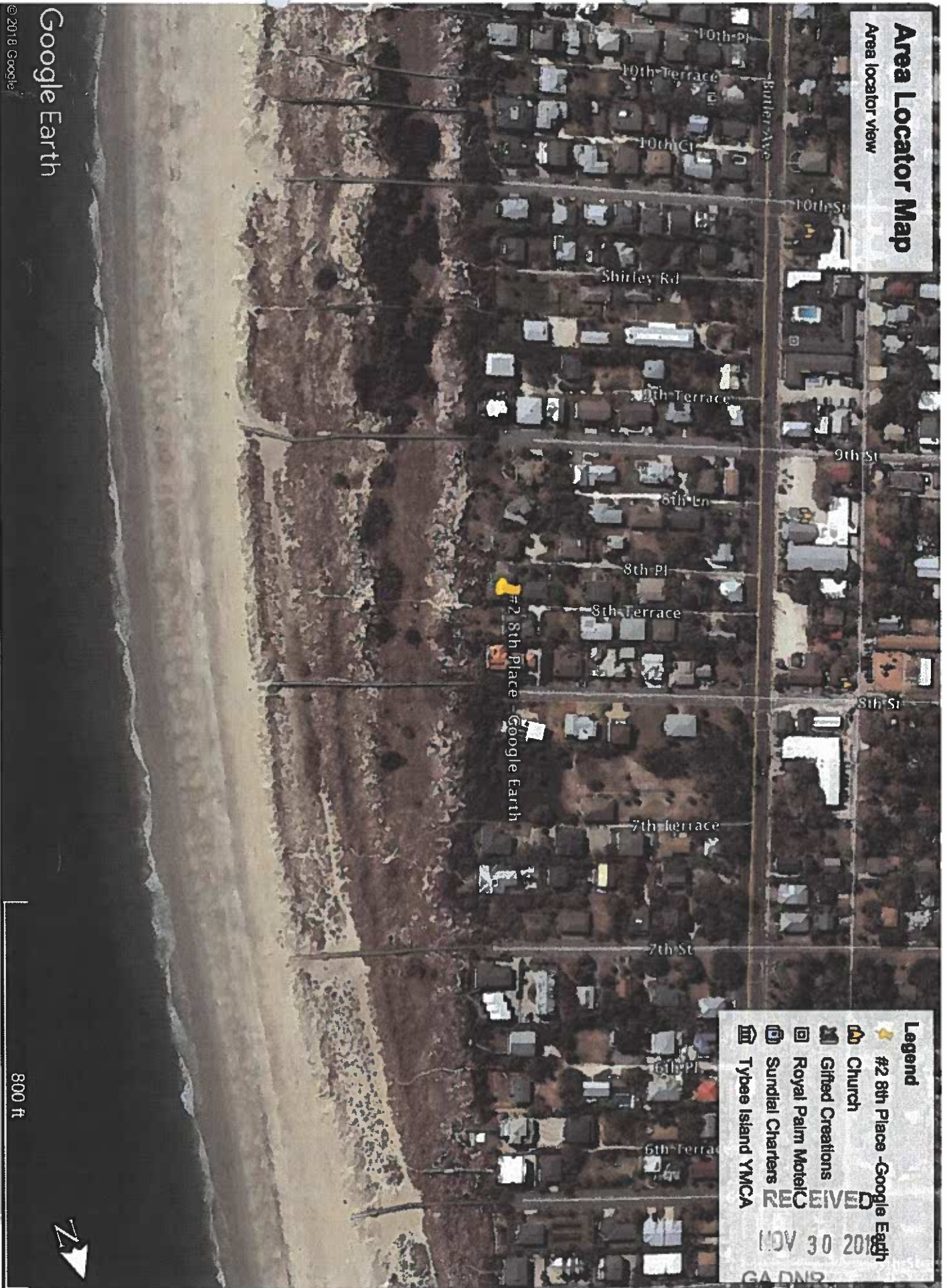

Google Earth
© 2018 Google

Legend

- #2 8th Place - Google Earth
- Church
- Gifted Creations
- Royal Palm Motel
- Sundial Charters
- Tybee Island YMCA

RECEIVED
NOV 30 2018
GA DNR

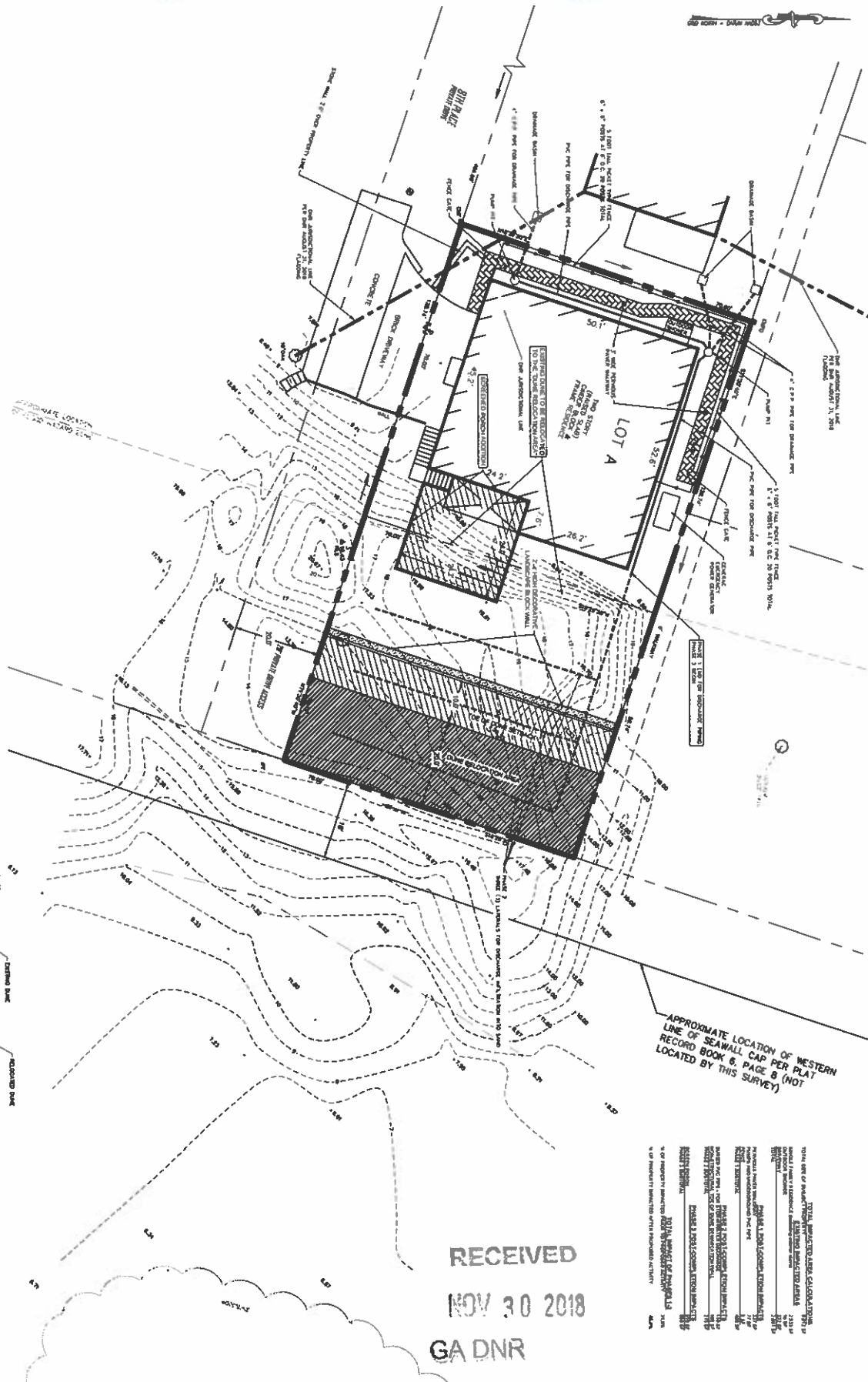

TOTAL IMPROVED AREA CALCULATION:
 TOTAL IMPROVED AREA: 1,234 SQ. FT.
 TOTAL UNIMPROVED AREA: 5,678 SQ. FT.
 TOTAL AREA: 6,912 SQ. FT.
 PERCENT IMPROVED: 17.87%
 PERCENT UNIMPROVED: 82.13%

RECEIVED
 NOV 30 2018
 GA DNR

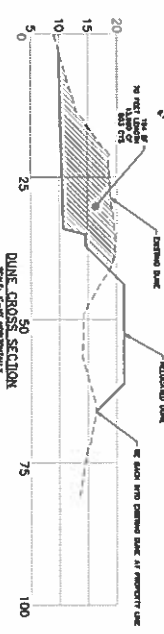

SHOWN FOR CONSTRUCTION
 CHECKED FOR CONSTRUCTION

DATE: 1/27/18
 SCALE: 1"=40'
 JOB #: 14-250200
 DRAWN BY: RAG
 CHECKED BY: DAK

PROPOSED PROJECT PLAN

AN EXHIBIT OF LOT A, 66 EXTENSION (FORMER STRAND) AND A PORTION OF THE ATLANTIC OCEAN, BEING A SUBDIVISION OF LOT 1, BEACH LOT 66, WARD TWO, 6TH-CM DISTRICT, TYBEE ISLAND, CHATHAM COUNTY, GA.

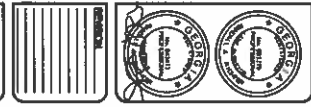

COLEMAN COMPANY, INC.
 17 PARK OF COMMERCE & SUITE 201
 SAVANNAH, GA 31405
 (912) 228-3944 | (912) 228-3356

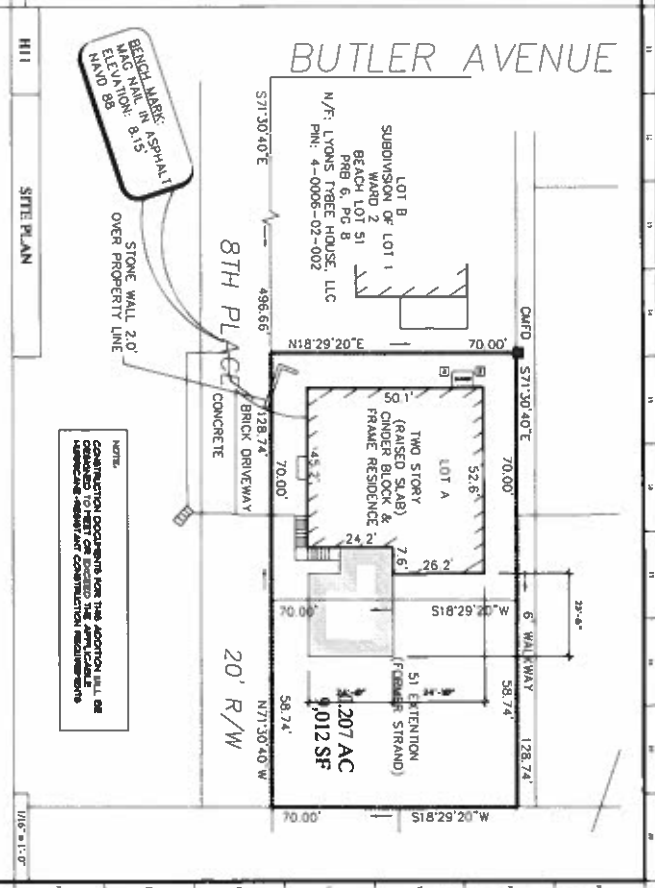
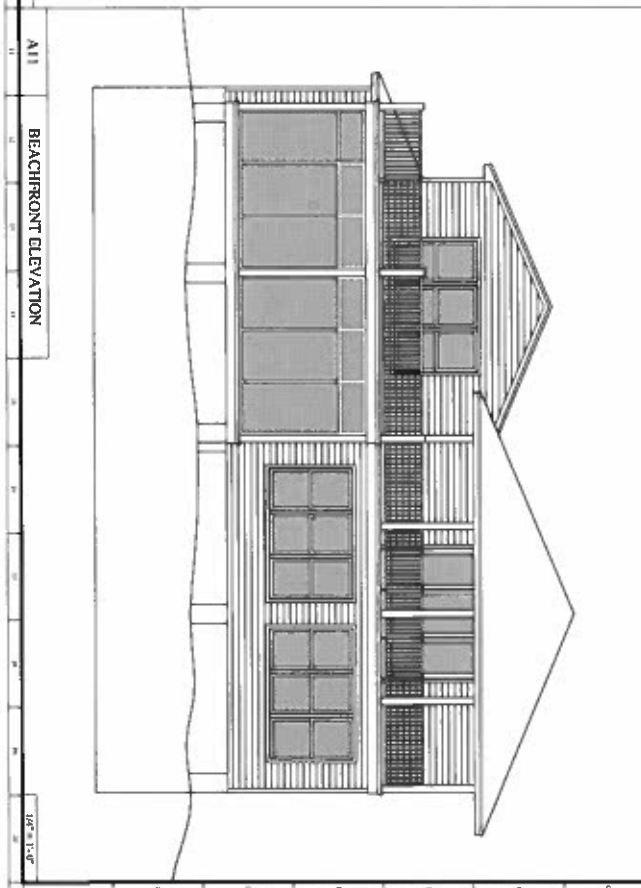
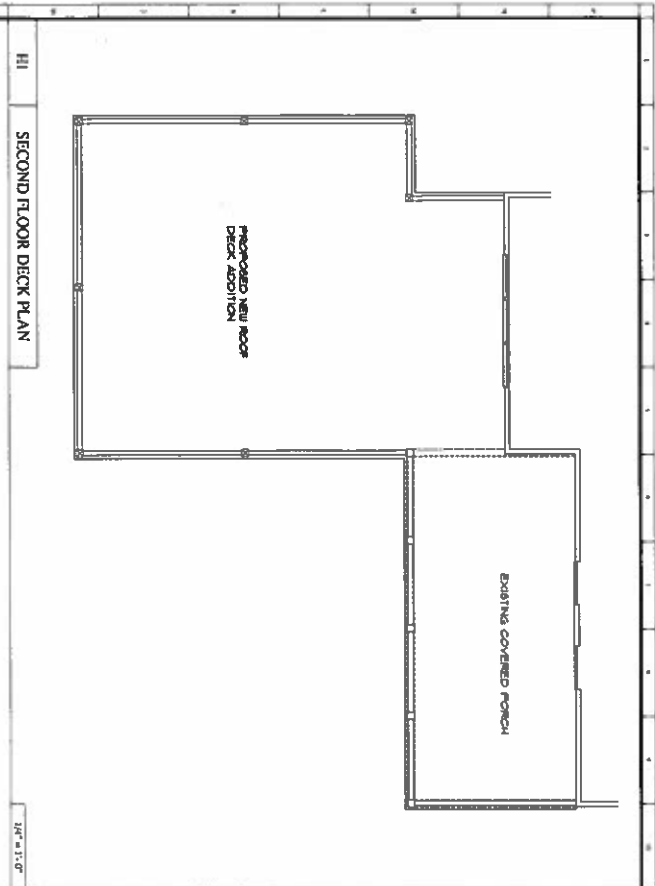
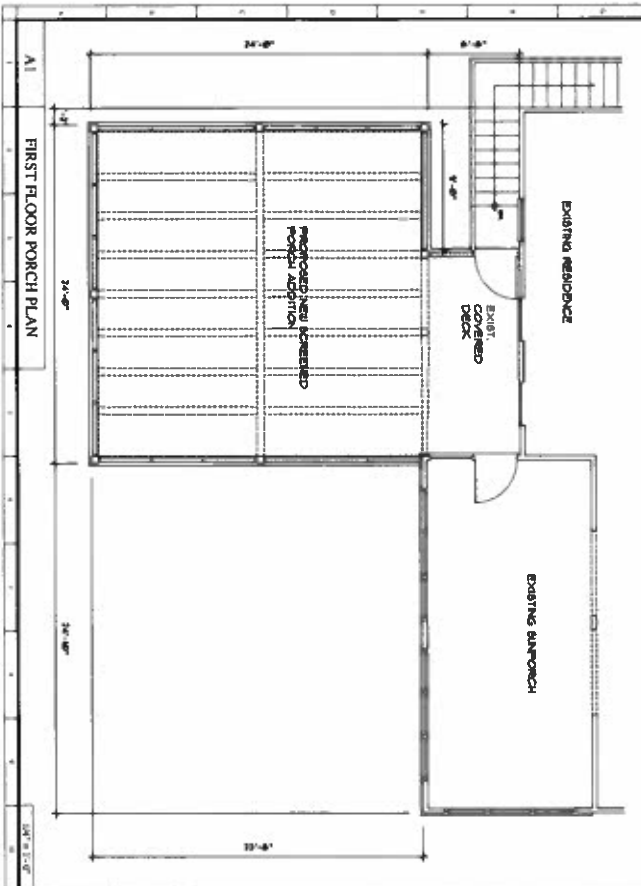

A1.0

PROJECT NO. _____

CONCEPT DESIGN

SHEDDArchitecture

to Listen to Solve to Evolve

6 BRON HORSE SPUR SAVANNAH, GEORGIA 31409
912-422-1300 www.SHEDDarchitect.com

31207 AC
1012 SF

General Permit Addition for
MR. STEPHEN FRIEDMAN
12TH PLACE
LOT A
TYBEE ISLAND, GEORGIA

CONCEPT PLANS & ELEVATION

RECEIVED
NOV 30 2018

GA DNR