

PROJECT LOCATION
 30.741997° /
 -81.524349°

VICINITY MAP (NTS)

- LEGEND:
- ALUMINUM RAMP
 - WOOD DECKING
 - EXTENDED PROPERTY LINE
 - MEAN LOW WATER
 - MEAN HIGH WATER
 - EDGE OF MARSH VEGETATION

EXISTING MARSHLAND COMPONENT

- FIXED DECK: 2,937.94 SF
- WALKWAY: 100.45 SF
- RAMP: 57.17 SF
- FLOATING DOCK 1: 1,181.1 SF
- FLOATING DOCK 2: 1,354.6 SF
- CONCRETE PAD 1: 634.75 SF
- DOCKHOUSE: 772.9 SF
- RIP RAP: 3224.66 SF

EXISTING UPLAND COMPONENT

- CONCRETE PAD 1: 78.25 SF
- CONCRETE PAD 2: 781.8 SF
- DOCKHOUSE: 1,236 SF
- COVERED SHELTER 1: 724.2 SF
- COVERED SHELTER 2: 242.1 SF
- STORAGE BUILDING: 224.16
- FUEL TANK: 336.2 SF

WATERWAY

- MLW-MLW: ≈902'
- MARSH-MARSH: ≈1,200'
- MHW-MHW: ≈2,300'
- MLW- DOCK EDGE: ≈50'
- MARSH-DOCK EDGE: ≈75'
- MHW-DOCK EDGE: ≈75'
- RIGHT PL: ≈25'
- RIGHT DOCK: ≈61'
- LEFT PL: ≈12'
- LEFT DOCK: ≈40'

This exhibit should be used for permitting purposes only and is not intended to be construction drawings.

Prepared For:
 David & Calvin Lang
 1176 New Point Peter Road
 St. Marys, GA 31558

Coastal Permitting Service

PROJECT LOCATION

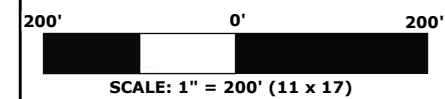

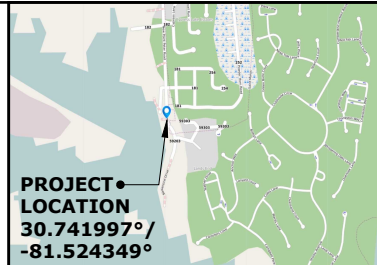
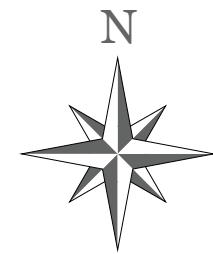
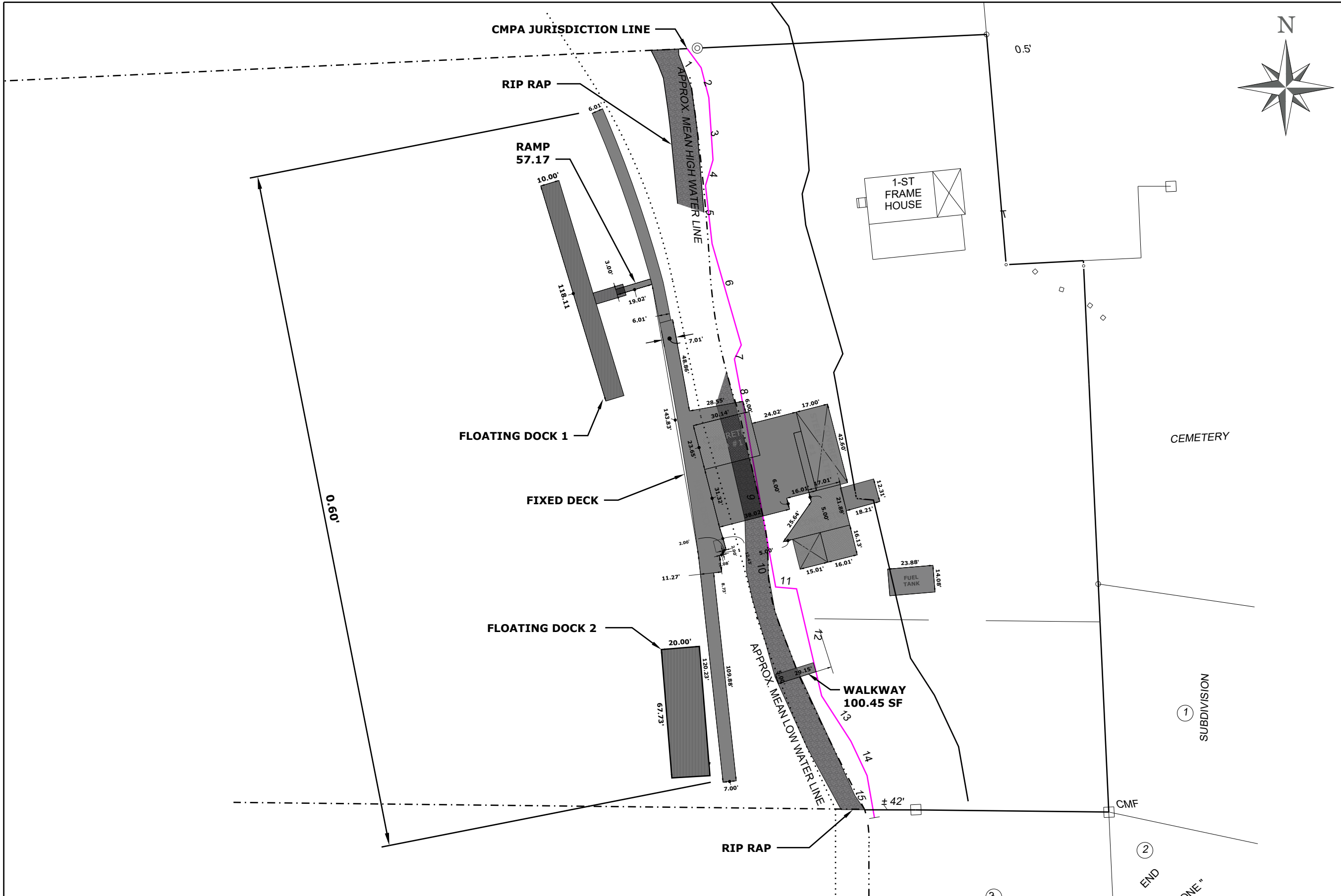

PROJECT LOCATION
 30.741997° /
 -81.524349°

VICINITY MAP (NTS)

- LEGEND:
- ALUMINUM RAMP
 - WOOD DECKING
 - EXTENDED PROPERTY LINE
 - MEAN LOW WATER
 - MEAN HIGH WATER
 - EDGE OF MARSH VEGETATION

EXISTING MARSHLAND COMPONENT

- FIXED DECK: 2,937.94 SF
- WALKWAY: 100.45 SF
- RAMP: 57.17 SF
- FLOATING DOCK 1: 1,181.1 SF
- FLOATING DOCK 2: 1,354.6 SF
- CONCRETE PAD 1: 634.75 SF
- DOCKHOUSE: 772.9 SF
- RIP RAP: 3224.66 SF

EXISTING UPLAND COMPONENT

- CONCRETE PAD 1: 78.25 SF
- CONCRETE PAD 2: 781.8 SF
- DOCKHOUSE: 1,236 SF
- COVERED SHELTER 1: 724.2 SF
- COVERED SHELTER 2: 242.1 SF
- STORAGE BUILDING: 224.16
- FUEL TANK: 336.2 SF

WATERWAY

- MLW-MLW: ≈902'
- MARSH-MARSH: ≈1,200'
- MHW-MHW: ≈2,300'
- MLW- DOCK EDGE: ≈50'
- MARSH-DOCK EDGE: ≈75'
- MHW-DOCK EDGE: ≈75'
- RIGHT PL: ≈25'
- RIGHT DOCK: ≈61'
- LEFT PL: ≈12'
- LEFT DOCK: ≈40'

This exhibit should be used for permitting purposes only and is not intended to be construction drawings.

Prepared For:
 David & Calvin Lang
 1176 New Point Peter Road
 St. Marys, GA 31558

Coastal Permitting Service

EXISTING DOCK

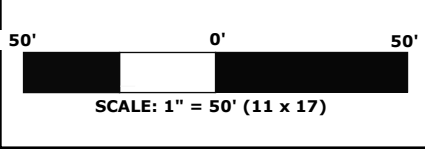

2

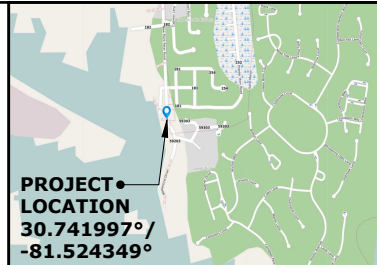
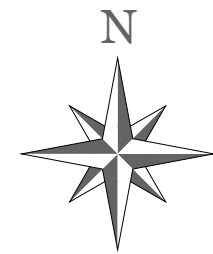
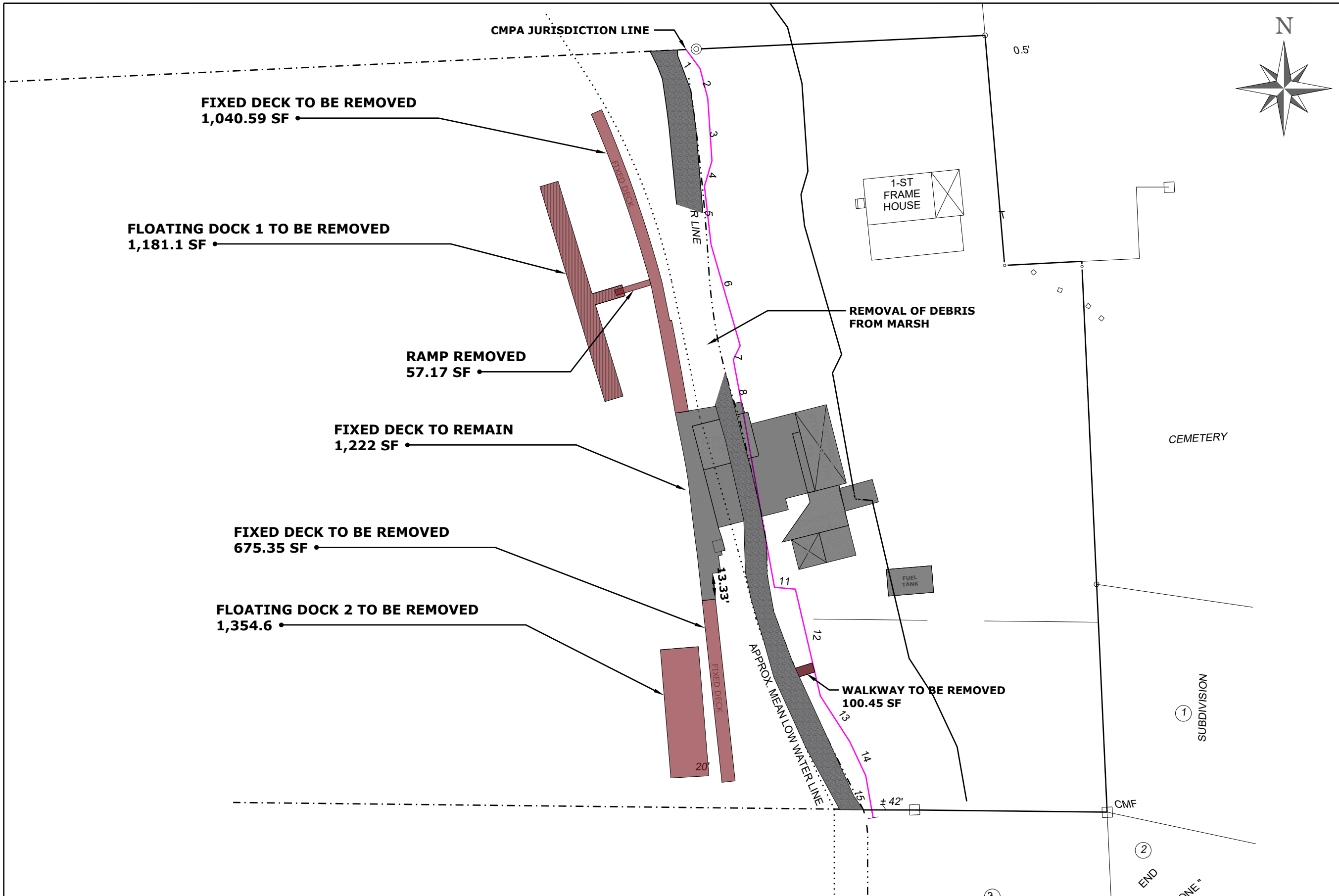

VICINITY MAP (NTS)

LEGEND:

- ALUMINUM RAMP
- WOOD DECKING
- EXTENDED PROPERTY LINE
- MEAN LOW WATER
- MEAN HIGH WATER
- EDGE OF MARSH VEGETATION

POST-DEMO MARSHLAND COMPONENT

FIXED DECK: 1,222 SF

CONCRETE PAD 1: 634.75 SF

DOCKHOUSE: 772.9 SF

POST-DEMO UPLAND COMPONENT

CONCRETE PAD 1: 634.75 SF

CONCRETE PAD 2: 781.8 SF

DOCKHOUSE: 1,236 SF

COVERED SHELTER 1: 724.2 SF

COVERED SHELTER 2: 242.1 SF

STORAGE BUILDING: 224.16

FUEL TANK: 336.2 SF

WATERWAY

MLW-MLW: ≈902'

MARSH-MARSH: ≈1,200'

MHW-MHW: ≈2,300'

This exhibit should be used for permitting purposes only and is not intended to be construction drawings.

Prepared For:
David & Calvin Lang
1176 New Point Peter Road
St. Marys, GA 31558

Coastal Permitting Service

DEMO PLAN

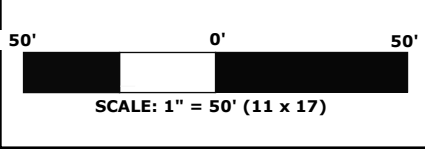

3

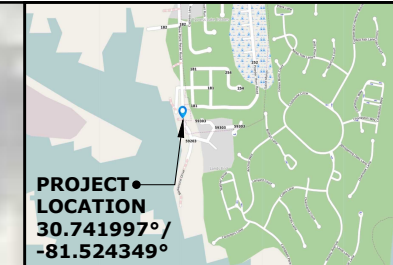

PROJECT LOCATION
 30.741997° /
 -81.524349°

VICINITY MAP (NTS)

- LEGEND:**
- ALUMINUM RAMP
 - WOOD DECKING
 - EXTENDED PROPERTY LINE
 - MEAN LOW WATER
 - MEAN HIGH WATER
 - EDGE OF MARSH VEGETATION

PROPOSED MARSHLAND COMPONENT

- FIXED DECK: 1,222 SF
- CONCRETE PAD 1: 634.75 SF
- DOCKHOUSE: 772.9 SF
- FLOATING DOCK: 7,233 SF
- RAMP: 200 SF
- RIP RAP: 4,325 SF

PROPOSED UPLAND COMPONENT

- CONCRETE PAD 1: 78.25 SF
- CONCRETE PAD 2: 781.8 SF
- DOCKHOUSE: 1,236 SF
- COVERED SHELTER 1: 724.2 SF
- COVERED SHELTER 2: 242.1 SF
- STORAGE BUILDING: 224.16 SF
- FUEL TANK: 336.2 SF

WATERWAY

- MLW-MLW: ≈902'
- MARSH-MARSH: ≈1,200'
- MHW-MHW: ≈2,300'
- MLW- DOCK EDGE: ≈193.95'
- MARSH-DOCK EDGE: ≈206.82'
- MHW-DOCK EDGE: ≈206.82'
- RIGHT PL: ≈49.07'
- RIGHT DOCK: ≈89.49'
- LEFT PL: ≈22.45'
- LEFT DOCK: ≈98.76'

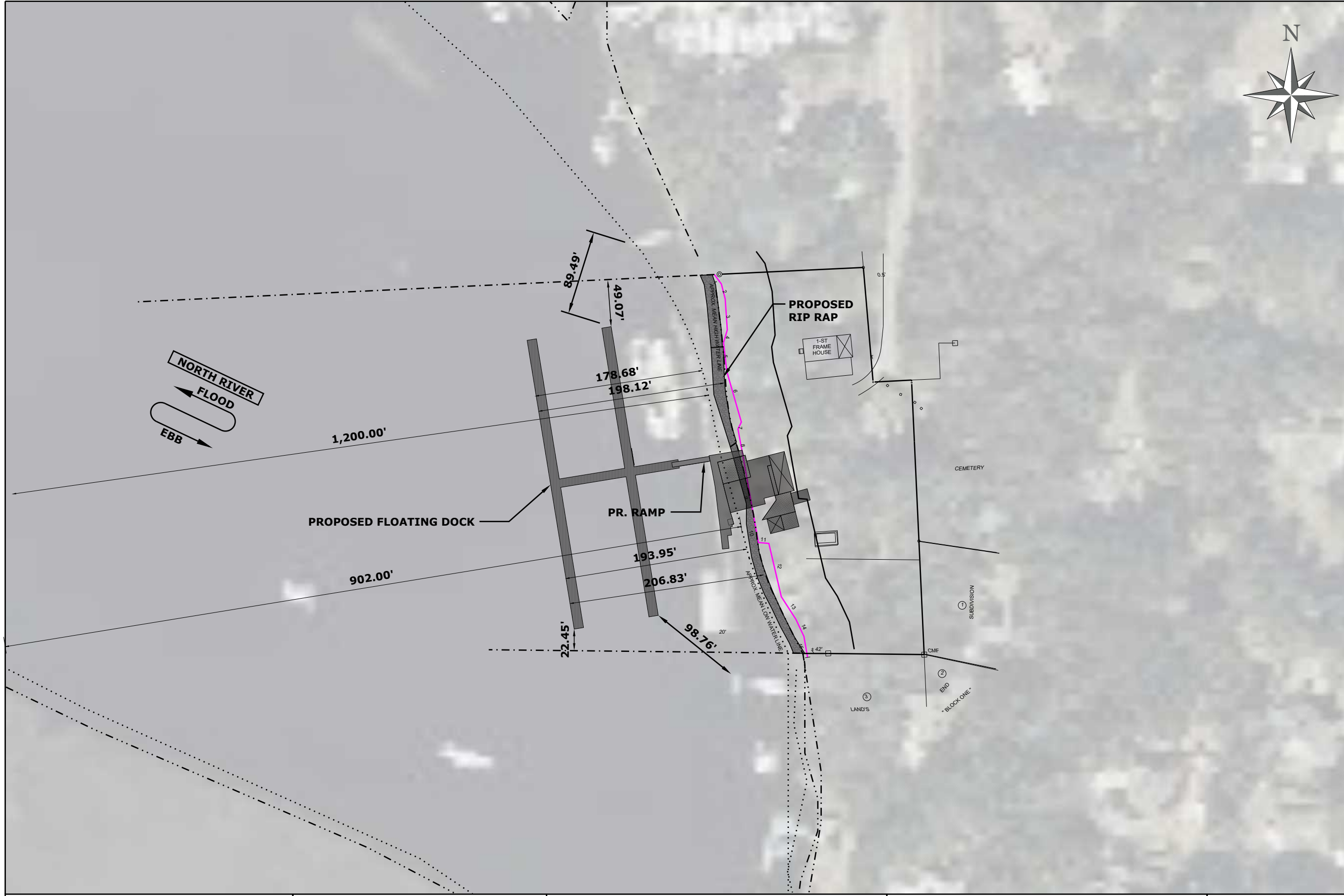

This exhibit should be used for permitting purposes only and is not intended to be construction drawings.

Prepared For:
 David & Calvin Lang
 1176 New Point Peter Road
 St. Marys, GA 31558

Coastal Permitting Service

PROPOSED MODIFICATIONS

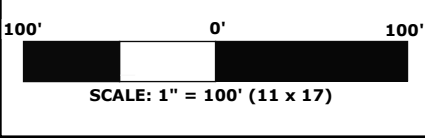

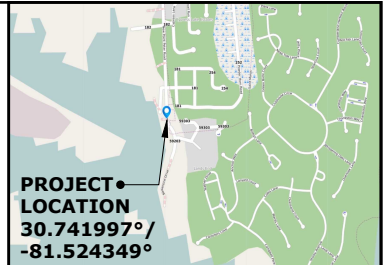

VICINITY MAP (NTS)

LEGEND:

- ALUMINUM RAMP
- WOOD DECKING
- EXTENDED PROPERTY LINE
- MEAN LOW WATER
- MEAN HIGH WATER
- EDGE OF MARSH VEGETATION

PROPOSED MARSHLAND COMPONENT

FIXED DECK: 1,222 SF
CONCRETE PAD 1: 634.75 SF
DOCKHOUSE: 772.9 SF
FLOATING DOCK: 7,233 SF
RAMP: 200 SF
RIP RAP: 4,325 SF

WATERWAY

MLW-MLW: ≈902'
 MARSH-MARSH: ≈1,200'
 MHW-MHW: ≈2,300'
 MLW- DOCK EDGE: ≈193.95'
 MARSH-DOCK EDGE: ≈206.82'
 MHW-DOCK EDGE: ≈206.82'
 RIGHT PL: ≈49.07'
 RIGHT DOCK: ≈89.49'
 LEFT PL: ≈22.45'
 LEFT DOCK: ≈98.76'

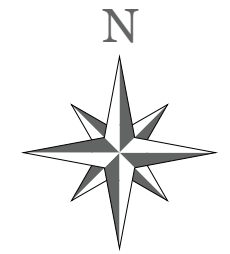
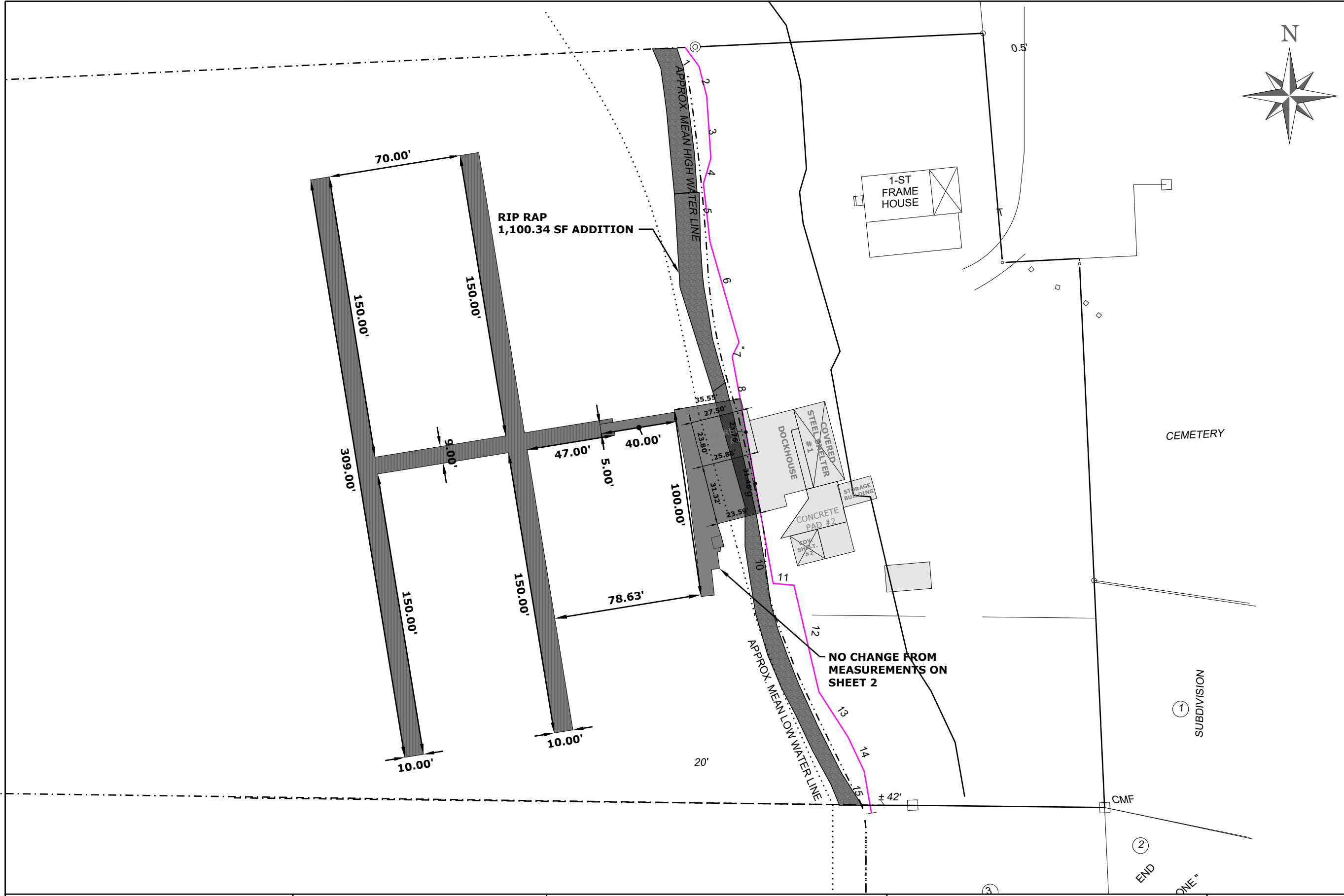

This exhibit should be used for permitting purposes only and is not intended to be construction drawings.

Prepared For:
 David & Calvin Lang
 1176 New Point Peter Road
 St. Marys, GA 31558

Coastal Permitting Service

MARSHLAND COMPONENT

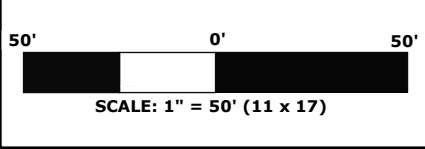

5

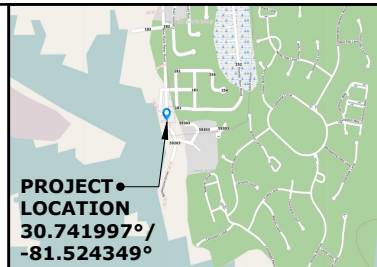
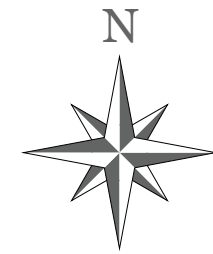
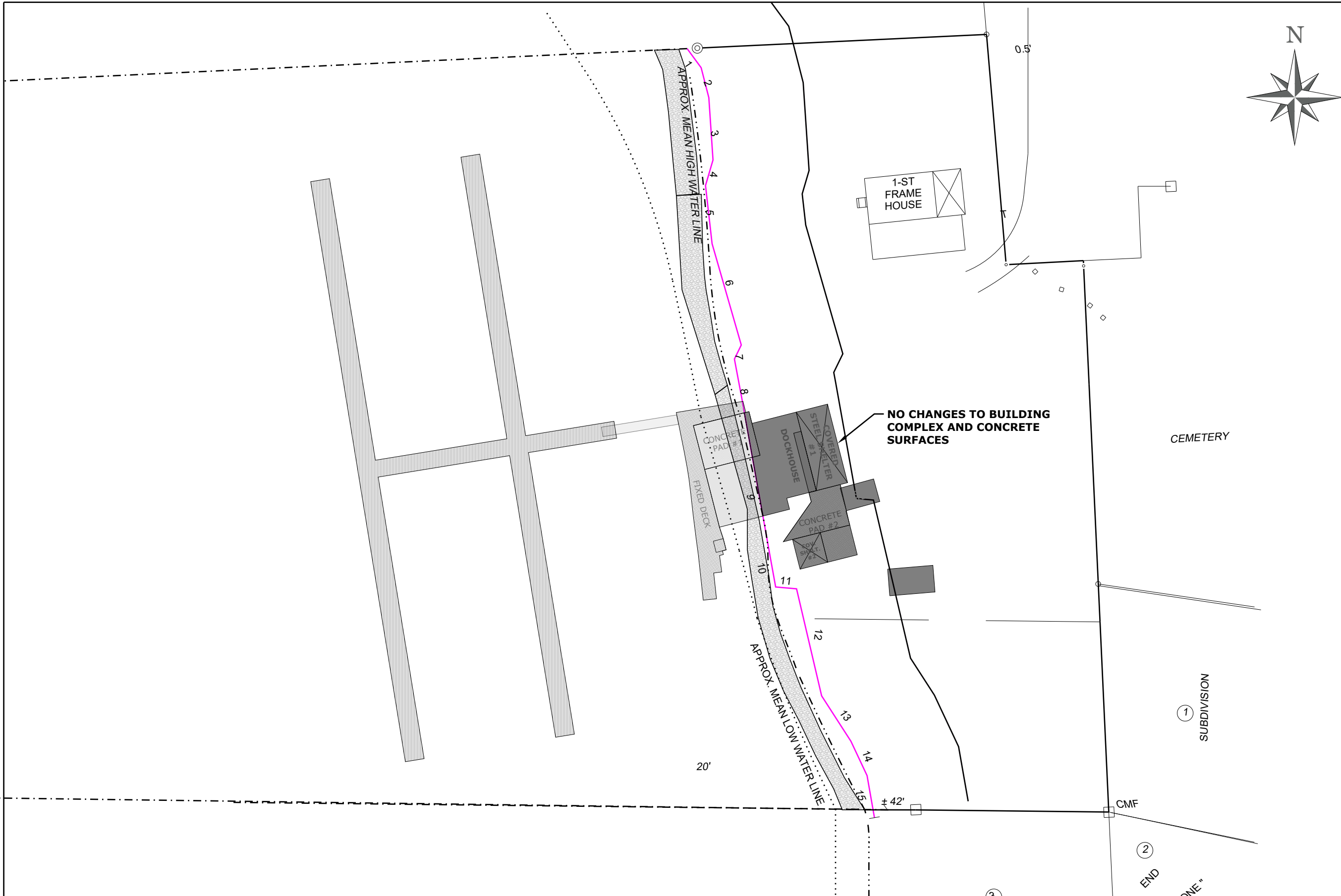

PROJECT LOCATION
 30.741997° /
 -81.524349°

VICINITY MAP (NTS)

- LEGEND:**
- ALUMINUM RAMP
 - WOOD DECKING
 - EXTENDED PROPERTY LINE
 - MEAN LOW WATER
 - MEAN HIGH WATER
 - EDGE OF MARSH VEGETATION

PROPOSED UPLAND COMPONENT

- CONCRETE PAD 1: 78.25 SF
- CONCRETE PAD 2: 781.8 SF
- DOCKHOUSE: 1,236 SF
- COVERED SHELTER 1: 724.2 SF
- COVERED SHELTER 2: 242.1 SF
- STORAGE BUILDING: 224.16
- FUEL TANK: 336.2 SF

WATERWAY

- MLW-MLW: ≈902'
- MARSH-MARSH: ≈1,200'
- MHW-MHW: ≈2,300'
- MLW- DOCK EDGE: ≈193.95
- MARSH-DOCK EDGE: ≈206.82'
- MHW-DOCK EDGE: ≈206.82'
- RIGHT PL: ≈49.07'
- RIGHT DOCK: ≈89.49'
- LEFT PL: ≈22.45'
- LEFT DOCK: ≈98.76'

NO CHANGES TO BUILDING COMPLEX AND CONCRETE SURFACES

CEMETERY

① SUBDIVISION

② END

ONE"

This exhibit should be used for permitting purposes only and is not intended to be construction drawings.

Prepared For:
 David & Calvin Lang
 1176 New Point Peter Road
 St. Marys, GA 31558

Coastal Permitting Service

UPLAND COMPONENT

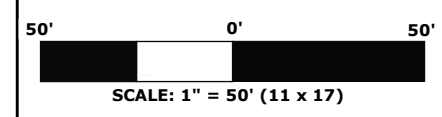

6

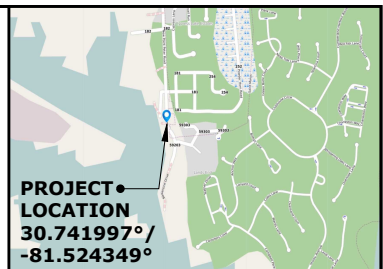
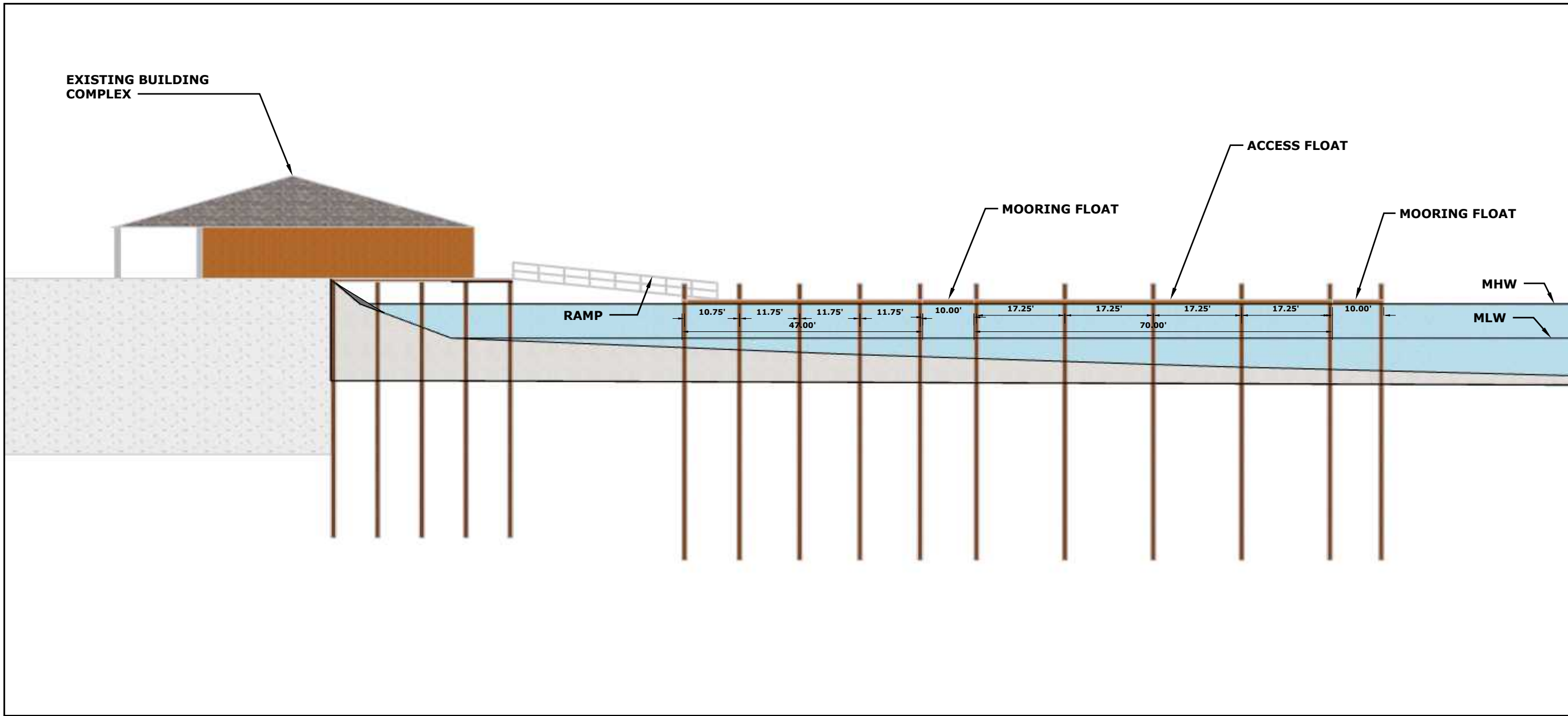

VICINITY MAP (NTS)

LEGEND:

- ALUMINUM RAMP
- WOOD DECKING
- EXTENDED PROPERTY LINE
- MEAN LOW WATER
- MEAN HIGH WATER
- EDGE OF MARSH VEGETATION

NOTES:

1. PILING SPACING TO BE DETERMINED BY CONTRACTOR.
2. THESE DRAWINGS SHOULD NOT BE USED AS CONSTRUCTION SPECIFICATIONS.

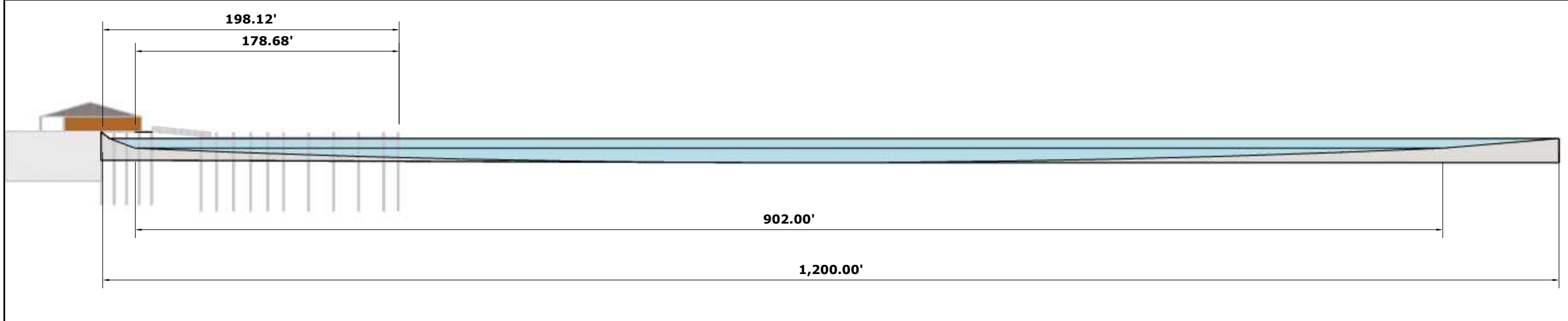

This exhibit should be used for permitting purposes only and is not intended to be construction drawings.

Prepared For:
David & Calvin Lang
1176 New Point Peter Road
St. Marys, GA 31558

Coastal Permitting Service

PROFILE

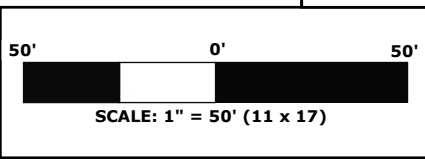

7