

NOT RELEASED
FOR
CONSTRUCTION

EXISTING

- WOODEN DOCK WALKWAY: 2,252 SF
- SHOWER AREA: 32.5 SF
- FIXED DECK: 471 SF
- COVER AREA: 591 SF
- RAMP: 69 SF
- FLOATING DOCK 1: 1,503 SF
- GANGWAY: 55 SF
- FLOATING DOCK 2: 498 SF
- TOTAL EXISTING STRUCTURES: 4,880.5 SF

SITE OVERVIEW

- MLW - MLW: 1,120'
- MHW - MHW: = 1 MILE
- MLW - DOCK EDGE: 78.2'
- MHW - DOCK EDGE: 396.6'
- DOCK EDGE - NAVIGABLE CHANNEL: 481.8'

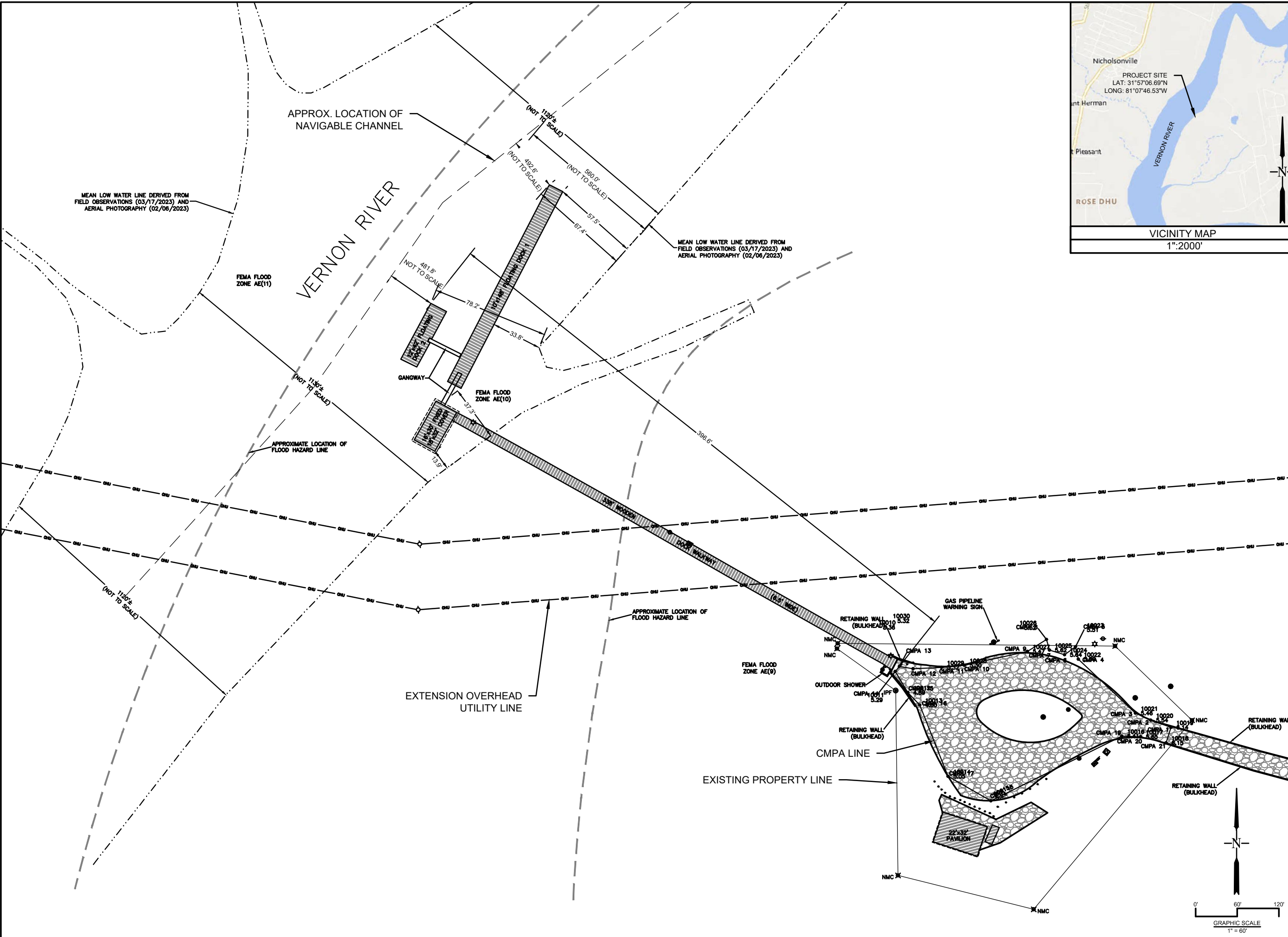
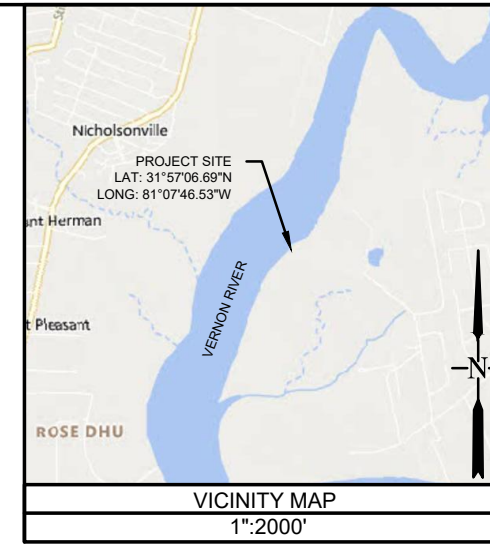

PROJECT LOCATION
COASTAL PERMITTING SERVICE
SAVANNAH, GA
 PREPARED FOR:
 RIVERS EDGE COMMUNITY DOCK COMMON AREA

DATE: 06/06/2023
 SCALE: 1"=60' (FOR 11"x17" PLOT)

1
 SHEET:

c:\dfr\edrive - roberts civil\engineering\desks\p\river edge dock\river edge dock.dwg, plotted 7/11/2023 4:37 PM by rjlm, burlinn

NOT RELEASED
FOR
CONSTRUCTION

EXISTING

WOODEN DOCK WALKWAY: 2,252 SF
SHOWER AREA: 32.5 SF
FIXED DECK: 471 SF
COVER AREA: 591 SF
RAMP: 69 SF
FLOATING DOCK 1: 1,503 SF
GANGWAY: 55 SF
FLOATING DOCK 2: 498 SF
TOTAL EXISTING STRUCTURES: 4,880.5 SF

SITE OVERVIEW

MLW - MLW: 1,120'
MHW - MHW: = 1 MILE
MLW - DOCK EDGE: 78.2'
MHW - DOCK EDGE: 396.6'
DOCK EDGE - NAVIGABLE CHANNEL: 481.8'

EXISTING STRUCTURES

COASTAL PERMITTING SERVICE
SAVANNAH, GA

PREPARED FOR:
RIVERS EDGE COMMUNITY DOCK COMMON AREA

DATE: 06/06/2023

SCALE: 1"=60' (FOR 11"x17" PLOT)

2

SHEET:

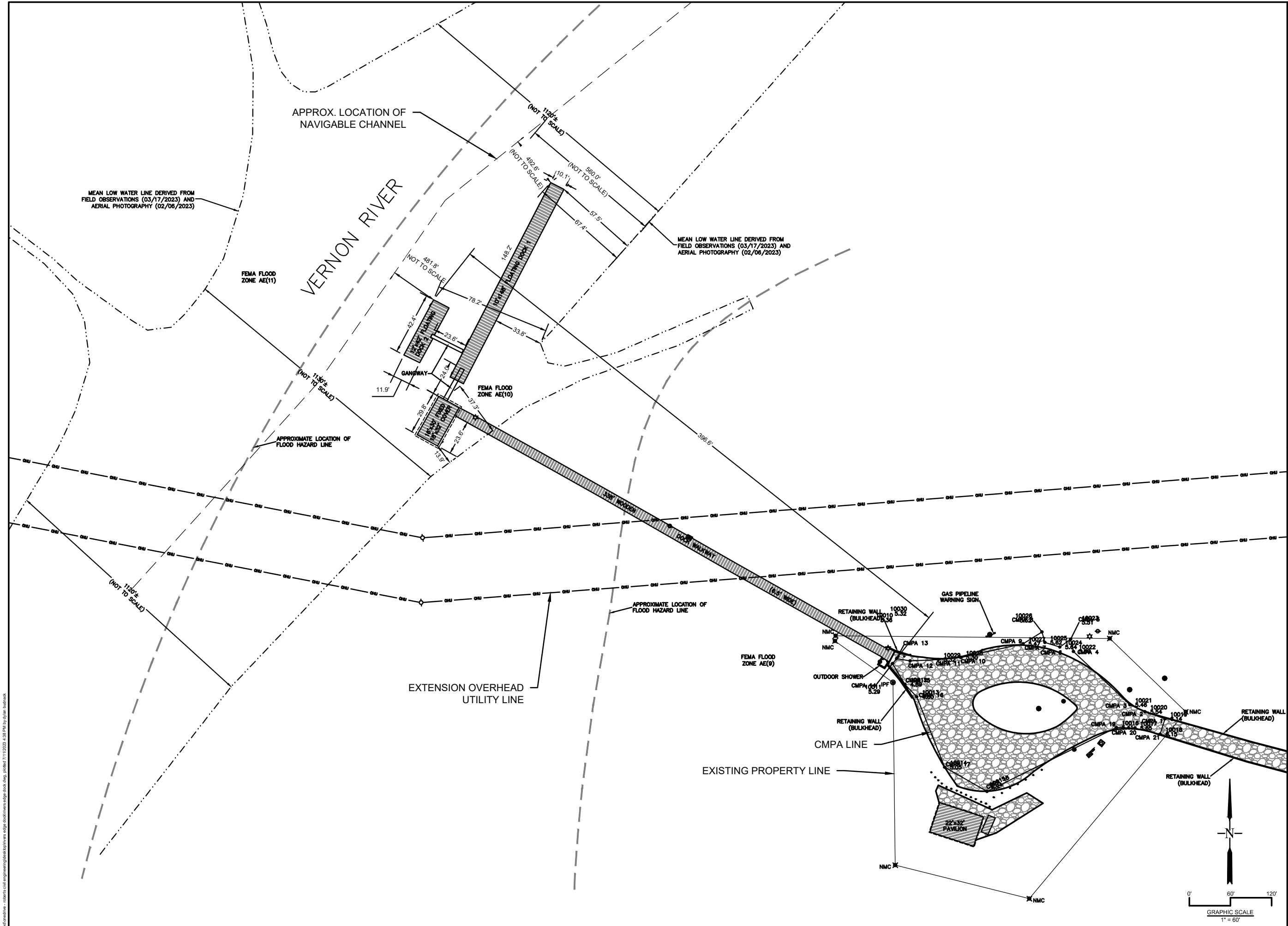

06/06/2023 4:38 PM By: jlm, buidner

NOT RELEASED
FOR
CONSTRUCTION

PROPOSED

WOODEN DOCK WALKWAY: 2,354 SF
SHOWER AREA: 32.5 SF
FIXED DECK: 471 SF
COVER AREA: 591 SF
RAMP: 69 SF
FLOATING DOCK 1: 1,503 SF
GANGWAY: 192 SF
FLOATING DOCK 2: 498 SF
TOTAL PROPOSED STRUCTURES: 5,119.5 SF

SITE OVERVIEW

MLW - MLW: 1,120'
MHW - MHW: = 1 MILE
MLW - DOCK EDGE: 53.2'
MHW - DOCK EDGE: 367.8'
DOCK EDGE - NAVIGABLE CHANNEL: 452.5'

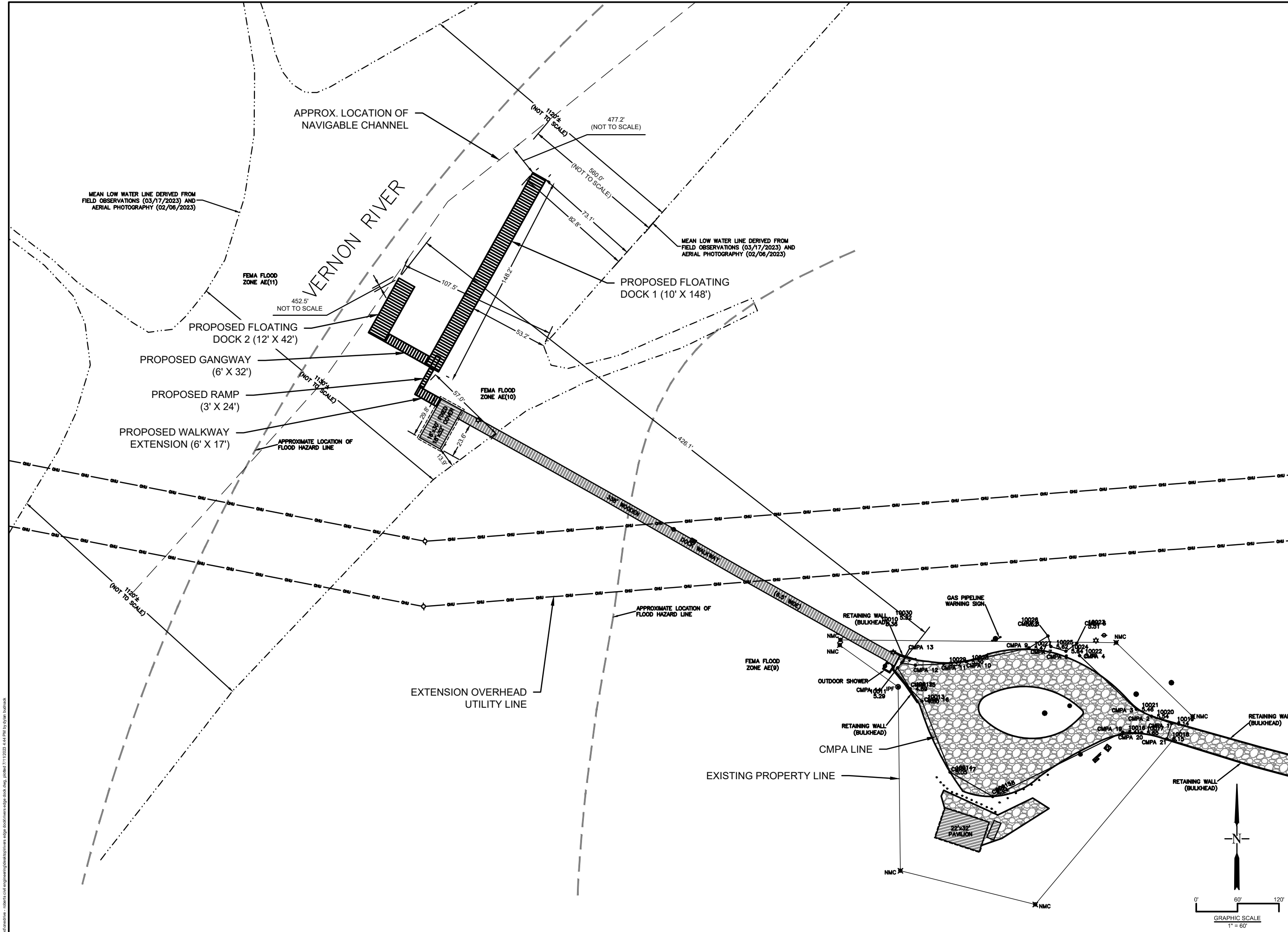

PROPOSED STRUCTURES

COASTAL PERMITTING SERVICE
SAVANNAH, GA

PREPARED FOR:
RIVERS EDGE COMMUNITY DOCK COMMON AREA

DATE: 06/06/2023

SCALE: 1"=60' (FOR 11"X17" PLOT)

3

SHEET:

cc:\roberts\civil\engineering\deskrips\rivers edge dock\rivers edge dock.dwg, plotted 7/11/2023 4:44 PM by rjlm, burleson

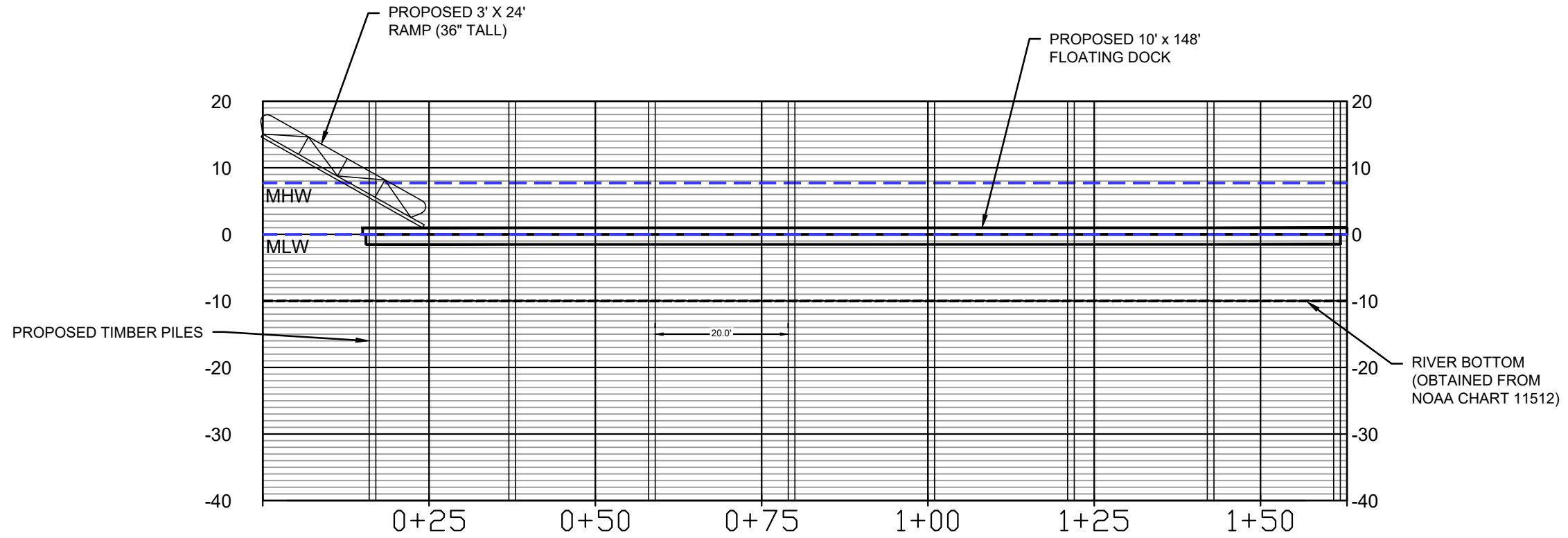

FLOATING DOCK 1 - 1+63.00
Vertical Scale: 1" = 20 FT
Horizontal Scale: 1" = 20 FT

PROFILES

COASTAL PERMITTING SERVICE
SAVANNAH, GA
PREPARED FOR:
RIVERS EDGE COMMUNITY DOCK COMMON AREA

DATE: 06/06/2023
SCALE: 1":20' (FOR 11"x17" PLOT)

4

SHEET:

c:\bdr\redrive - roberts civil engineering\desktop\rivers edge dock\rivers edge dock.dwg, plotted 7/11/2023 4:58 PM by rjfm, burlusk

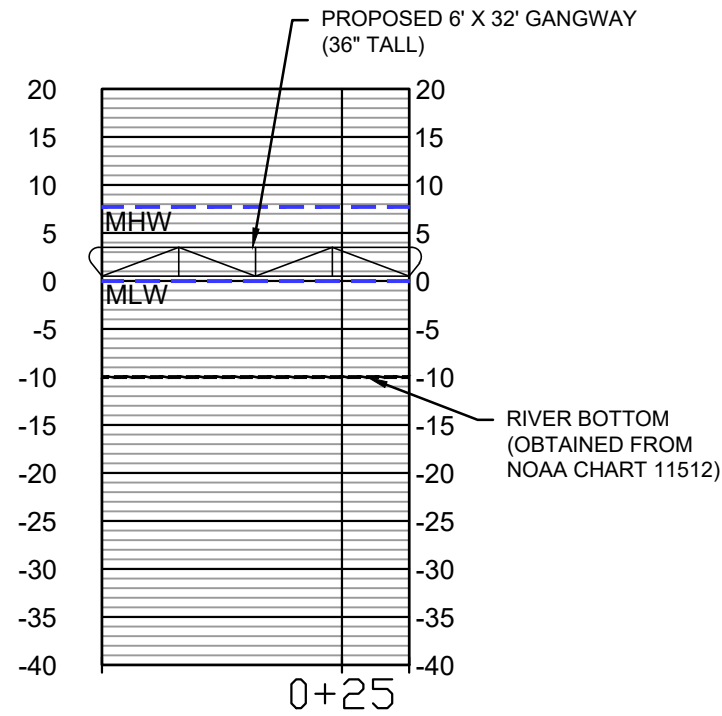

ALUMINUM RAMP - 0+32.00

Vertical Scale: 1" = 20 FT

Horizontal Scale: 1" = 20 FT

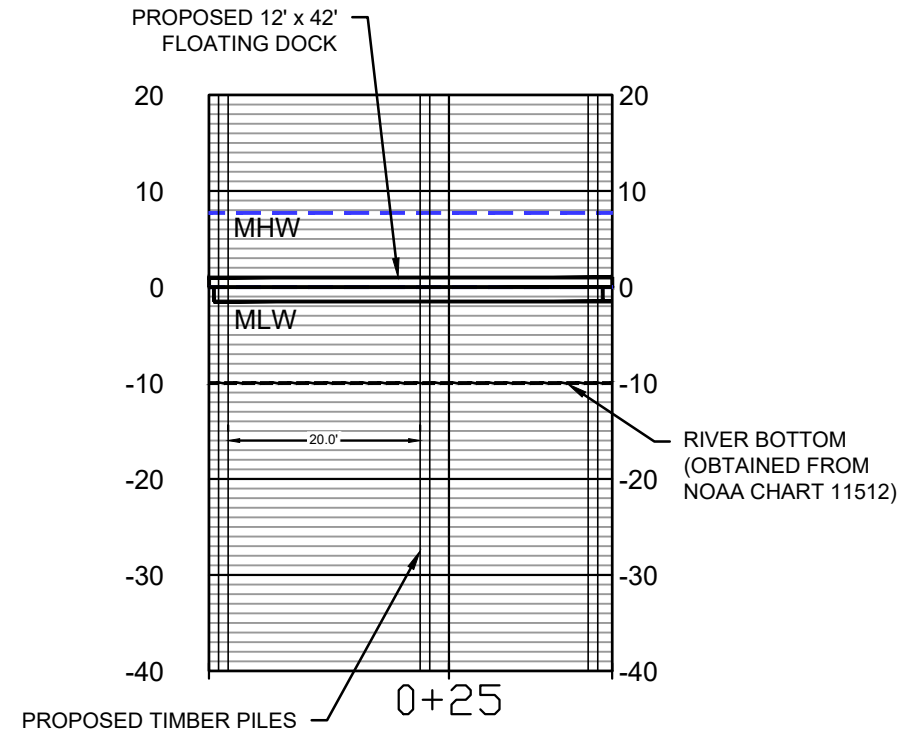

FLOATING DOCK 2 - 0+42.00

Vertical Scale: 1" = 20 FT

Horizontal Scale: 1" = 20 FT

PROFILES

COASTAL PERMITTING SERVICE

SAVANNAH, GA

PREPARED FOR:
RIVERS EDGE COMMUNITY DOCK COMMON AREA

DATE: 06/06/2023

SCALE: 1":20' (FOR 11"x17" PLOT)

5

SHEET:

NOTES:

- 1. RIVER DEPTH OBTAINED FROM NOAA CHART 11512.
- 2. MHW AND MLW OBTAINED FROM NOAA STATION 8671315.

NOT RELEASED
FOR
CONSTRUCTION

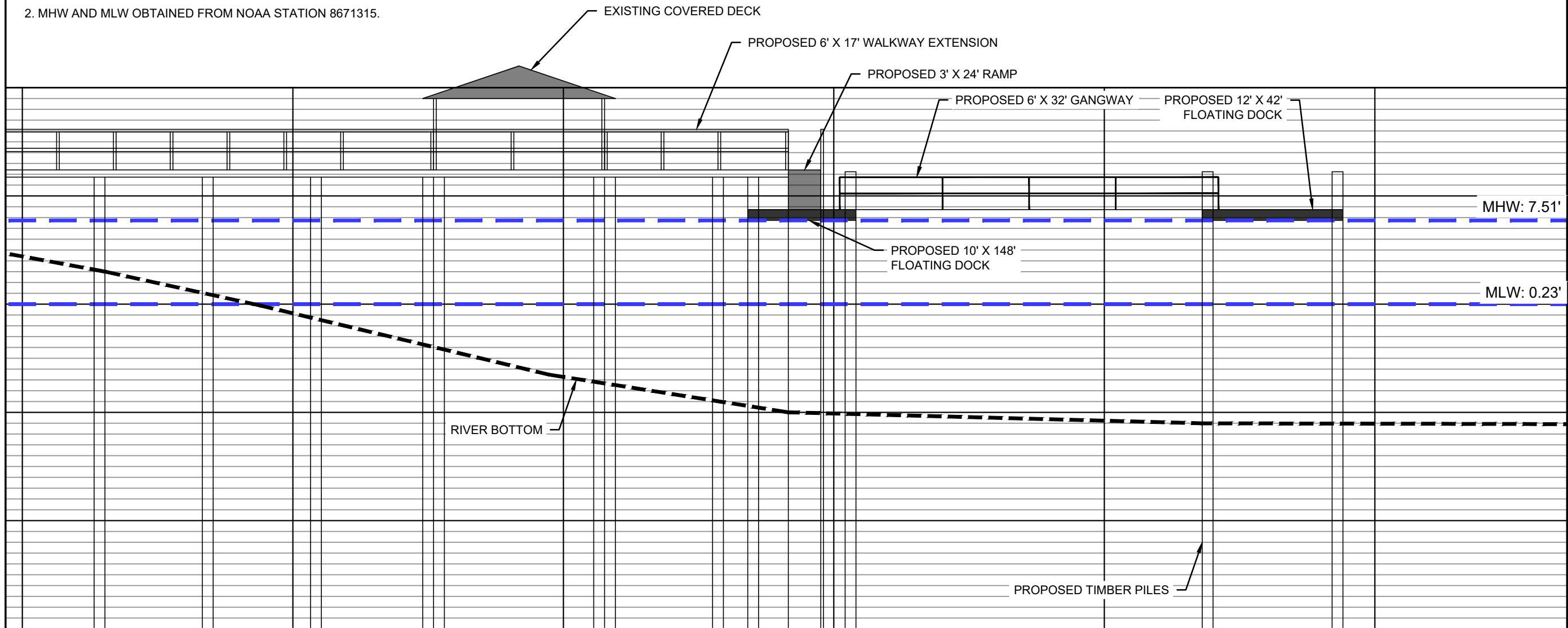

PROPOSED STRUCTURES
Vertical Scale: 1" = 10 FT
Horizontal Scale: 1" = 10 FT

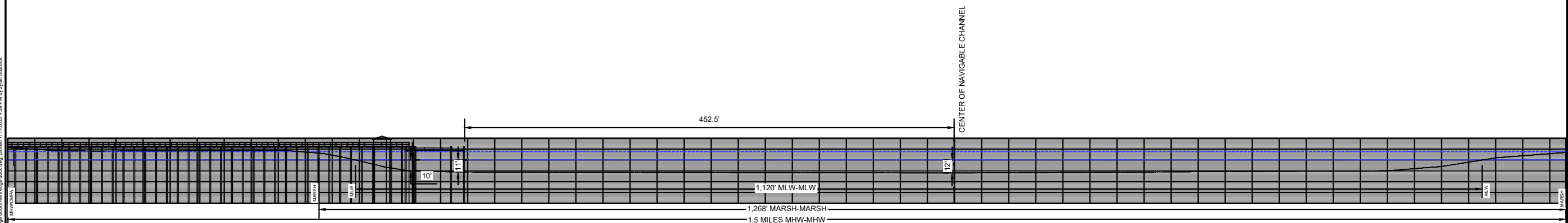

PROPOSED STRUCTURES
Vertical Scale: 1" = 100 FT
Horizontal Scale: 1" = 100 FT

PROFILES

COASTAL PERMITTING SERVICE
SAVANNAH, GA
PREPARED FOR:
RIVERS EDGE COMMUNITY DOCK COMMON AREA

DATE: 06/06/2023
SCALE: 1":10" (FOR 11"x17" PLOT)

6

SHEET:

c:\bentley\dwg\roberts\civil\engineering\desks\river\edge dock\river\edge dock.dwg, plotted: 7/11/2023, 4:59 PM by gflm, burlusk