

**COASTAL MARSHLANDS PROTECTION
PERMIT APPLICATION
BARGE LANDING IMPROVEMENTS
SAPELO ISLAND, GEORGIA**



PREPARED FOR:



PREPARED BY:

**FREEDMAN
ENGINEERING
GROUP**

**1000 WHITLOCK AVENUE, SUITE 320, #218
MARIETTA, GA 30064
770-851-3175
DAVIDF@FREEDMANENGINEERING.COM**

FEBRUARY, 2022

REVISED MARCH 24, 2022



Coastal Marshlands Protection Act Permit Application Checklist**Applicant's Information:**

Name Brent Vendola

Company Name Georgia Department of Natural Resources

Address #2 Martin Luther King, Jr. Drive

Address Suite 1352, East Tower

City, State, Zip Atlanta, GA, 30334

Phone 404-656-3214

Phone Brent.Vendola@dnr.ga.gov

Fax _____

Agent's Information:

Name David Freedman

Company Name Freedman Engineering Group

Address 1000 Whitlock Avenue

Address Suite 320, #218

City, State, Zip Marietta, GA, 30064

Phone 770-851-3175

Phone Davidf@Freedmanengineering.com

Fax _____

Project Info

Location Sapelo Island

Subdivision N/A

Waterway Duplin River Minor Alteration _____

City N/A County McIntosh

Lat 31.459684 Long -81.277533

USACE Info

Number _____

Project Mgr _____

Pink Sheet due _____

CRD Legal Review

Deed /Permission/Instrument of Title _____

Plat Referenced in Deed _____

Legal Review Complete _____

<input checked="" type="checkbox"/> Signed Application	MARSH component:
<input checked="" type="checkbox"/> Signed Revocable License	<input checked="" type="checkbox"/> Description
<input checked="" type="checkbox"/> Designation of Agent	<input checked="" type="checkbox"/> Scaled Drawings / Site Plans
<input checked="" type="checkbox"/> Adjoining Property Owners	<input checked="" type="checkbox"/> Alternative Site Description
<input type="checkbox"/> Application Fee / Amount \$	<input checked="" type="checkbox"/> Justification Statement
<input checked="" type="checkbox"/> Erosion & Sediment Statement	UPLAND component:
<input checked="" type="checkbox"/> Landfill / Haz. Statement	<input checked="" type="checkbox"/> Description (existing/proposed)
<input type="checkbox"/> Water Quality Cert. (401)	<input checked="" type="checkbox"/> Scaled Drawings / Site Plans
<input checked="" type="checkbox"/> Zoning Letter	<input checked="" type="checkbox"/> 50' Marshland Buffer Description
<input checked="" type="checkbox"/> Signed Plans/Local Govt.	<input type="checkbox"/> Hardship Request to 50' Marsh Buffer
<input checked="" type="checkbox"/> Public Interest Statement	<input checked="" type="checkbox"/> StormWater Management Plan
	<input checked="" type="checkbox"/> Impervious Cover—Calculations

Project Manager Action:

_____ Acknowledgement Letter

_____ Response Letter

_____ P/N was Issued

_____ F & R sent to Applicant

_____ F & R sent to Committee

_____ Action Date

Additional Information / Issues:

* Project has been submitted to the Corps of Engineers. They have not responded whether a Water Quality Certification is required for this project.

CRD Project Manager

JOINT APPLICATION
FOR
A DEPARTMENT OF THE ARMY, CORPS OF ENGINEERS PERMIT,
STATE OF GEORGIA MARSHLAND PROTECTION PERMIT,
REVOCABLE LICENSE AGREEMENT
AND REQUEST FOR
WATER QUALITY CERTIFICATION
AS APPLICABLE

INSTRUCTIONS FOR SUBMITTING APPLICATION:

Every Applicant is Responsible to Complete The Permit Application and Submit as Follows: One copy each of application, location map, drawings, copy of deed and any other supporting information to addresses 1, 2, and 3 below. If water quality certification is required, send only application, location map and drawing to address No. 4.

1. For Department of the Army Permit, mail to: Commander, Savannah District, US Army Corps of Engineers, ATTN: CESAS-RD, 100 W. Oglethorpe Avenue, Savannah, Georgia 31401-3640. Phone (912) 652-5347 and/or toll free, Nationwide 1-800-448-2402.

2. For State Permit - State of Georgia (six coastal counties only) mail to: Habitat Management Program, Coastal Resources Division, Georgia Department of Natural Resources, 1 Conservation Way, Brunswick, Georgia 31523. Phone (912) 264-7218.

3. For Revocable License - State of Georgia (six coastal counties plus Effingham, Long, Wayne, Brantley and Charlton counties only) - Request must have State of Georgia's assent or a waiver authorizing the use of State owned lands. All applications for dock permits in the coastal counties or for docks located in tidally influenced waters in the counties listed above need to be submitted to Real Estate Unit. In addition to instructions above, you must send two signed form letters regarding revocable license agreement to: Ecological Services Coastal Resources Division, Georgia Department of Natural Resources, 1 Conservation Way, Brunswick, Georgia 31523. Phone (912) 264-7218.

4. For Water Quality Certification State of Georgia, mail to: Water Protection Branch, Environmental Protection Division, Georgia Department of Natural Resources, 4220 International Parkway, Suite 101, Atlanta, Georgia 30354 (404) 675-1631.

The application must be signed by the person authorized to undertake the proposed activity. The applicant must be the owner of the property or be the lessee or have the authority to perform the activity requested. Evidence of the above may be furnished by copy of the deed or other instrument as may be appropriate. The application may be signed by a duly authorized agent if accompanied by a statement from the applicant designating the agent. See item 6, page 2.

1. Application No. _____

2. Date _____

3. For Official Use Only _____

4. Name and address of applicant.

5. Location where the proposed activity exists or will occur.

Lat. _____ Long. _____

County	Military District	In City or Town
Near City or Town	Subdivision	Lot No.
Lot Size	Approximate Elevation of Lo	State
Name of Waterway	Name of Nearest Creek, River, Sound, Bay or Hammock	

6. Name, address and title of applicant's authorized agent for permit application coordination.

Statement of Authorization: I hereby designate and authorize the above named person to act in my behalf as my agent in the processing of this permit application and to furnish, upon request, supplemental information in support of this application.

Signature of Applicant

1/18/2022

Date

7. Describe the proposed activity, its purpose and intended use, including a description of the type of structures, if any to be erected on fills, piles, of float-supported platforms, and the type, composition and quantity of materials to be discharged or dumped and means of conveyance. If more space is needed, use remarks section on page 4 or add a supplemental sheet. (See Part III of the Guide for additional information required for certain activities.)

8. Proposed use: Private _____ Public _____ Commercial _____ Other _____ (Explain)

9. Names and addresses of adjoining property owners whose property also adjoins the waterway.

10. Date activity is proposed to commence. _____

Date activity is expected to be completed. _____

11. Is any portion of the activity for which authorization is sought now complete ___Y___N

a. If answer is "Yes", give reasons in the remarks in the remarks section.

Indicate the existing work on the drawings.

b. If the fill or work is existing, indicate date of commencement and completion.

c. If not completed, indicate percentage completed.

12. List of approvals or certifications required by other Federal, State or local agencies for any structures, construction discharges, deposits or other activities described in this application. Please show zoning approval or status of zoning for this project.

Issuing Agency

Type Approval

Identification No. Date/Application

Date/Approval

13. Has any agency denied approval for the activity described herein or for any activity directly related to the activity described herein?
___Yes ___NO (If "yes", explain).

Note: Items 14 and 15 are to be completed if you want to bulkhead, dredge or fill.

14. Description of operation: (If feasible, this information should be shown on the drawing).

a. Purpose of excavation or fill _____.

1. Access channel length_____ depth_____ width_____

2. Boat basin length_____ depth_____ width_____

3. Fill area length_____ depth_____ width_____

4. Other _____ length_____ depth_____ width_____

(Note: If channel, give reasons for need of dimensions listed above.)

b. If bulkhead, give dimensions _____

-- Type of bulkhead construction (material)_____

1. Backfill required: Yes _____ No _____ Cubic yards _____

2. Where obtained _____

c. Excavated material

1. Cubic yards _____

2. Type of material _____

15. Type of construction equipment to be used _____

a. Does the area to be excavated include any wetland? Yes___ No___

b. Does the disposal area contain any wetland? Yes___ No___

c. Location of disposal area_____

d. Maintenance dredging, estimated amounts, frequency, and disposal sites to be utilized:_____

e. Will dredged material be entrapped or encased? _____

f. Will wetlands be crossed in transporting equipment to project site?_____

g. Present rate of shoreline erosion (if known) _____

16. Description of Avoidance, Minimization and Compensation: Provide a brief explanation describing how impacts to waters of the United States are being avoided and minimized on the project site. Also, provide a brief description of how impacts to waters of the United States will be compensated for, or a brief statement explaining why compensatory mitigation should not be required for those impacts.

17. Water Quality Certification: In some cases, Federal law requires that a Water Quality Certification from the State of Georgia be obtained prior to issuance of a Federal license or permit. Applicability of this requirement to any specific project is determined by the permitting Federal agency. The information requested below is generally sufficient for the Georgia Environmental Protection Division to issue such a certification if required. Any item, which is not applicable to a specific project, should be so marked. Additional information will be requested if needed.

a. Please submit the following:

1. A plan showing the location and size of any facility, existing or proposed, for handling any sanitary or industrial waste waters generally on your property.
2. A plan of the existing or proposed project and your adjacent property for which permits are being requested.
3. A plan showing the location of all points where petro-chemical products (gasoline, oils, cleaners) used and stored. Any aboveground storage areas must be diked, and there should be no storm drain catch basins within the dike areas. All valving arrangements on any petro-chemical transfer lines should be shown.
4. A contingency plan delineating action to be taken by you in the event of spillage of petro-chemical products or other materials from your operation.
5. Plan and profile drawings showing limits of areas to be dredged, areas to be used for placement of spoil, locations of any dikes to be constructed showing locations of any weir(s), and typical cross sections of the dikes.

b. Please provide the following statements:

1. A statement that all activities will be performed in a manner to minimize turbidity in the stream.
2. A statement that there will be no oils or other pollutants released from the proposed activities which will reach the stream.
3. A statement that all work performed during construction will be done in a manner to prevent interference with any legitimate water uses.

18. Application is hereby made for a permit or permits to authorize the activities described herein; Water Quality Certification from the Georgia Environmental Protection Division is also requested if needed. I certify that I am familiar with the information contained in this application, and that to the best of my knowledge and belief such information is true, complete and accurate. I further certify that I possess the authority to undertake the proposed activities.



Signature of Applicant

19. U.S.C. Section 1001 provides that: Whoever, in any matter within the jurisdiction of any department or agency of the United States, knowingly and willfully falsifies, conceals, or covers up by any trick, scheme, or device a material fact or makes any false, fictitious, or fraudulent statements or representations, or makes or uses false writing or document knowing same to contain any false, fictitious or fraudulent statement or entry, shall be fined no more than \$10,000 or imprisoned not more than 5 years or both.

PRIVACY ACT NOTICE

The Department of the Army permit program is authorized by Section 10 of the Rivers and Harbors Act of 1899, Section 404 of the Clean Water Act and Section 103 of the Marine Protection, Research and Sanctuaries Act of 1972. These laws require permits authorizing structures and work in or affecting navigable waters of the United States, the discharge of dredged or fills material into waters of the United States, and the transportation of dredged material for the purpose of dumping it into ocean waters. Information provided will be used in evaluating the application for a permit. Information in the application is made a matter of public record through issuance of a public notice. Disclosure of the information requested is voluntary; however, the data requested are necessary in order to communicate with the applicant and to evaluate the permit application. If necessary information is not provided, the permit application cannot be processed nor can a permit be issued.

SUPPORTING REMARKS:

STATE OF GEORGIA

REQUEST FOR A REVOCABLE LICENSE FOR THE USE OF TIDAL WATERBOTTOMS

APPLICANT NAME(S): _____

MAILING ADDRESS: _____
(Street) (City) (State) (Zip)

PROJECT ADDRESS/LOCATION: _____

COUNTY: _____ WATERWAY: _____

LOT, BLOCK & SUBDIVISION NAME FROM DEED: _____

Georgia Department of Natural Resources
Coastal Resources Division
One Conservation Way
Brunswick, Georgia 31520-8687

I am requesting that I be granted a revocable license from the State of Georgia to encroach on the beds of tidewaters, which are state owned property. Attached hereto and made a part of this request is a copy of the plans and description of the project that will be the subject of such a license. I certify that all information submitted is true and correct to the best of my knowledge and understand that willful misrepresentation or falsification is punishable by law.

I understand that if permission from the State is granted, it will be a revocable license and will not constitute a license coupled with an interest. I acknowledge that this revocable license does not resolve any actual or potential disputes regarding the ownership of, or rights in, or over the property upon which the subject project is proposed, and shall not be construed as recognizing or denying any such rights or interests. I acknowledge that such a license would relate only to the property interests of the State and would not obviate the necessity of obtaining any other State license, permit, or authorization required by State law. I recognize that I waive my right of expectation of privacy and I do not have the permission of the State of Georgia to proceed with such project until the Commissioner of DNR or his/her designee has executed a revocable license in accordance with this request.

Sincerely,

By:  _____
Signature of Applicant

Date: _____

Title, if applicable

By: _____
Signature of Applicant

Date: _____

Title, if applicable

Attachments

DEEDS

SAPELO ISLAND BARGE LANDING IMPROVEMENTS

GEORGIA, MCINTOSH COUNTY.

THIS INSTRUMENT, made and entered into this the 18 day of December, 1961, by and between JOHN JACK, of McIntosh County, Georgia, hereinafter referred to as party of the first part, and WILFAY CORP., of McIntosh County, Georgia, hereinafter referred to as party of the second part,

WITNESSETH:

That the said party of the first part, for and in consideration of the sum of Ten (\$10.00) Dollars and other valuable considerations, in hand paid at and before the signing and delivery of these presents, the receipt whereof is hereby acknowledged, has granted, bargained, sold and conveyed and does hereby grant, bargain, sell and convey unto the said party of the second part, his heirs and assigns, all of the following described property, to wit:

"All of that certain lot, tract or parcel of land situate, lying and being in the 271st District, G.M., McIntosh County, Georgia, in the Penn Subdivision, and being Lot Numbered (3) Three in said subdivision. Said property fronting 100 feet on a public street, extending back a uniform depth of 120 feet, and being bounded on the North by the street afore said; on the East by lot of J. E. Bennings; on the South by lands of Larnal Butler; and on the West by other lands of the "

TO HAVE AND TO HOLD the within bargained and described property together with all and singular the rights, liberties and emoluments thereto belonging or in any wise appertaining to the only proper use, benefit and behoof of the said party of the second part, his heirs, executors, of his estate and assigns, forever in fee simple and with full warranty of title.

IN WITNESS WHEREOF, the said party of the first part has hereunto set his hand and affixed his seal and delivered these presents on this the day and year first above written.

Signed, sealed and delivered
in the presence of:

John Jack (SEAL)

Jim L. George

Sheri Waters (POTARY SEAL)
POTARY PUBLIC, McIntosh County, Georgia
My Commission Expires May 6, 1965

(DOCUMENTARY STAMP .55)

Recorded this 20th day of December, 1961.
Charles Shepard Deputy Clerk

EXHIBIT, INSTRUMENT COPY

WHEREAS, certain of the Trustees of Sapelo Island Research Foundation, Inc., have expressed an interest in acquiring property on the mainland opposite the Foundation's Sapelo Island holdings for a dock, warehouse, and parking purposes, and it appearing that such property is needed for the successful operation and use of the Foundation's Sapelo Island property, and the donor herein, Richard J. Reynolds, having the ownership of such property on the mainland which is acceptable and desirable for the purposes and needs of Sapelo Island Research Foundation, Inc., the said Richard J. Reynolds desires to, and does hereby, make a gift in 1961 of such property to said Foundation; now therefore,

THIS INSTRUMENT, Made this 14th day of December, 1961, between Richard J. Reynolds, of Sapelo Island, McIntosh County, Georgia, of the first part, and Sapelo Island Research Foundation, Inc., a charitable corporation, organized and existing under the laws of the State of Georgia, with its principal office and place of business at Sapelo Island, McIntosh County, Georgia, of the second part,

WITNESSETH That the said party of the first part, in consideration of the promise, and for and in consideration of the sum of \$1.00, and other good and valuable considerations, has given, granted, bargained, sold and conveyed, and by these presents does give, grant, bargain, sell and convey unto the said party of the second part, its successors and assigns, all of the following described property, to-wit:

All that certain lot, tract or parcel of land situate, lying and being in the 151st Dist. District, McIntosh County, Georgia, in the Maridian Landing Tract, and being a portion of a tract of land well known as Point Trust and Hutchinson Land, containing a series of highland, part of land, and 10 acres of marshland, more or less, and bounded as follows: On the East and South by the Hutchinson Land and on the West and North by the Hutchinson Land.

Meridian Creek, on the East and Southeast by Hudson River and on all other sides by the remaining portion of the Ball Joint Tract, being the property of Richard J. Reynolds, and being more particularly described as follows: Beginning at a point at the low water mark on

(continued on Page 1)

Page 1

Hudson River 150 feet Southwesterly from a point at low water mark on said Hudson River at the corner of a dock at the end of a runway across the marsh, said dock being well known to Sapelo Island, and thence running from said point at said low water mark on Hudson River in a Northwesterly direction parallel to said runway and the extension thereof, a distance of approximately 1000 feet to an iron stake, thence running at right angles to said line in a Northwesterly direction a distance of approximately 600 feet to a small creek or canal, thence running along the meanderings of said creek to the mouth thereof at Meridian Landing Creek to its mouth at Hudson River, thence along the low water mark of Hudson River to the point of beginning.

TO HAVE AND TO HOLD the said bargained premises, together with all and singular the rights, powers, and appurtenances thereof, to the same being, belonging or in anywise appertaining, to the only proper use, benefit, and behoof of the said party of the second part, its successors and assigns, forever, in fee simple.

AND THE SAID party of the first part, his heirs, executors and administrators, will warrant and forever defend the right and title to the above described property, unto the lawful claim of those claiming by, through or under him, and no others.

IN WITNESS WHEREOF, the party of the first part has hereunto set his hand and affixed his seal, the day and year first above written.

Signed, sealed and delivered
in the presence of:

Richard J. Reynolds (L.S.)
Richard J. Reynolds

L. S. Staples
Witness

Paul J. Varner (NOTARY SEAL)
Notary Public

Page 2

Recorded this 28th day of December, 1961.
Notary Shepard Eugene Clark

GEORGIA, McIntosh County:

THIS INSTRUMENT, made and entered into this 2nd day of January, 1961, by and between JOHN ELLIOTT, of McIntosh County, Georgia, party of the first part; and (MISS) SUSAN M. HILL, of McIntosh County, Georgia, party of the second part, WITNESSETH:

That the said party of the first part, for and in consideration of the sum of Ten (\$10.00) Dollars and other valuable considerations, in hand paid at and before the signing and delivery of these presents, the receipt whereof is hereby acknowledged, has granted, bargained, sold and conveyed and by these presents does hereby bargain, grant, sell and convey unto said party of the second part, her heirs and assigns, all of the following described property, to-wit:

"All of that certain lot, tract or parcel of land situated, lying and being in the City of Dorien, McIntosh County, Georgia, in Inverness Subdivision and being Lot numbered Eleven (11) of Block 'B' of said Inverness Subdivision. Said property being bounded on the North by Adams Street, East by Lot numbered Twelve (12), Block 'C', on the South by an alley; and on the West by Lot numbered Ten (10), Block 'C'."

TO HAVE AND TO HOLD the said bargained and described property, together with all and singular the rights, powers and appurtenances thereunto belonging or in anywise appertaining to the only proper use, benefit and behoof of the said party of the second part, her heirs, executors, administrators and assigns, FOREVER IN FEE SIMPLE and with full warranty of title.

DEED BOOK 169 . PAGE 358CUSTODY IN DEPARTMENT OF
NATURAL RESOURCESSTATE OF GEORGIA,
COUNTY OF CLYNN:

4800-MB-4922-92

GENERAL WARRANTY DEED

THIS GENERAL WARRANTY DEED, hereinafter referred to as "Deed", is made this 12th day of January, 1993, by and between WILLIAM M. BRANNAN, whose address is Post Office Box 79, Meridian, Georgia 31319, Party of the First Part, hereinafter referred to as "Grantor", and the STATE OF GEORGIA, whose address for purposes of this Deed is 7 Martin Luther King, Jr. Drive, Atlanta, Georgia 30334. Party of the Second Part, hereinafter referred to as "Grantee" (the words "Grantor" and "Grantee" to include their respective heirs, successors and assigns where the context requires or permits).

W I T N E S S E T H:

THAT Grantor, for and in consideration of the sum of Six Hundred Thousand Dollars and 00/100 (\$600,000.00) in hand paid at and before the sealing and delivery of these presents, the receipt and sufficiency of which is hereby acknowledged, has bargained, sold, granted, aliened, conveyed and confirmed, and by these presents does hereby bargain, sell, grant, alien, convey and confirm unto Grantee, the following described real property, to wit:

SEE ATTACHED EXHIBIT "A" FOR LEGAL DESCRIPTION

WHICH BY THIS REFERENCE IS INCORPORATED HEREIN.

RECORDED
JAN 12 PM 2:47
1993

DEED BOOK 169 PAGE 359.

TO HAVE AND TO HOLD the Property, with all and singular the rights, members and appurtenances thereof, to the same being, belonging or in anywise appertaining, to the only proper use, benefit and behoof of Grantee forever in FEE SIMPLE.

AND Grantor will warrant and forever defend the right and title to the Property unto Grantee against the claims of all persons whomsoever.

IN WITNESS WHEREOF, Grantor has signed and sealed this Deed, on the day, month and year first above written.

Grantor

William M. Brannan (SEAL)
William M. Brannan

Signed, sealed and delivered,
as to Grantor, in our presence:

John A. Williams
Unofficial Witness

John A. Williams
Official Witness, Notary Public

My Commission Expires

Notary Public, Glynn County, Georgia
My Commission Expires September 2, 1995.
(Notary Public Seal affixed Here)

McIntosh County, Georgia

Real Estate Transfer Tax

Paid \$

Date

1-12-95

John H. Woodard
Deputy Clerk of Superior Court

A:\state\deck.suf

DEED BOOK 169 PAGE 360

EXHIBIT "A"

All that certain tract or parcel of land situate, lying and being in the 1515th G.M.D., McIntosh County, Georgia, described and identified according to that certain plat of survey prepared by Paul D. Wilder, Georgia Registered Land Surveyor No. 1559, dated December 21, 1992, revised on January 12, 1993, entitled "Plat of Property at Meridian Landing Surveyed for State of Georgia Dept. of Natural Resources", a copy of which is recorded in Plat Cabinet 1, Map No. 506, in the Office of the Clerk of Superior Court of McIntosh County, Georgia, as follows, to-wit:

PARCEL A - 0.55 Acre located at Meridian Landing, G.M.D. 1515, McIntosh County, Georgia.

COMMENCING at the intersection of the center lines of Georgia Highway #99 and the Meridian Landing Road; thence run South 47 degrees 45 minutes 21 seconds East for a distance of 2460.00 feet; Thence South 32 degrees 11 minutes 21 seconds East for a distance of 640.90 feet; Thence North 57 degrees 48 minutes 38 seconds East for a distance of 40.00 feet to a 5/8" rebar located on the eastern right of way of Meridian Landing Road, the POINT OF BEGINNING;

THENCE North 32 degrees 11 minutes 20 seconds West for a distance of 107.50 feet along the eastern right of way of Meridian Landing Road to a 5/8" rebar;

THENCE North 57 degrees 48 minutes 38 seconds East for a distance of 163.51 feet to a 5/8" rebar located on the edge of a salt creek;

THENCE South 55 degrees 11 minutes 14 seconds East for a distance of 35.94 feet;

THENCE South 57 degrees 21 minutes 40 seconds East for a distance of 21.49 feet;

THENCE South 27 degrees 02 minutes 59 seconds East for a distance of 59.16 feet;

THENCE South 18 degrees 49 minutes 42 seconds West for a distance of 28.70 feet;

THENCE South 58 degrees 19 minutes 55 seconds West for a distance of 69.39 feet;

THENCE South 52 degrees 55 minutes 41 seconds West for a distance of 63.76 feet;

THENCE South 34 degrees 21 minutes 27 seconds West for a distance of 39.42 feet along the edge of the salt creek and continuing along Hudson Creek to 5/8" rebar;

THENCE North 32 degrees 11 minutes 34 seconds West for a distance of 42.50 feet to a 5/8" rebar located at the southern end of Meridian Landing Road right of way;

THENCE North 57 degrees 48 minutes 43 seconds East for a distance of 10.00 feet to the POINT OF THE BEGINNING.

DEED BOOK 169 PAGE 361

PARCELS B & C and portion of salt creek lying between said parcels containing 1.44 acres, located at Meridian Landing in G.M.D. 1515, McIntosh County, Georgia.

COMMENCING at the intersection of the center lines of Georgia Highway #99 and the Meridian Landing Road; thence run South 47 degrees 45 minutes 21 seconds East for a distance of 2460.00 feet; Thence South 32 degrees 11 minutes 21 seconds East for a distance of 449.08 feet; Thence South 53 degrees 23 minutes 53 seconds West for a distance of 40.12 feet to a point at the intersection of the western right of way of Meridian Landing Road and the center line of Sapelo Island Dock Road, the POINT OF BEGINNING;

THENCE South 32 degrees 11 minutes 21 seconds East for a distance of 15.28 feet along the western right of way Meridian Landing Road to a point;

THENCE South 52 degrees 34 minutes 34 seconds West for a distance of 80.14 feet to a concrete monument at the edge of a salt creek;

THENCE South 52 degrees 34 minutes 34 seconds West for a distance of 44.45 feet to the center of said creek;

THENCE South 33 degrees 08 minutes 15 seconds East for a distance of 50.00 feet to a point;

THENCE North 52 degrees 34 minutes 26 seconds East for a distance of 28.30 feet to a 5/8" rebar on the edge of said salt creek;

THENCE North 52 degrees 34 minutes 26 seconds East for a distance of 95.46 feet to a point on the western right of way of Meridian Landing Road;

THENCE South 32 degrees 11 minutes 21 seconds East for a distance of 23.39 feet along the right of way of Meridian Landing Road;

THENCE North 57 degrees 48 minutes 39 seconds East for a distance of 10.00 feet;

THENCE South 32 degrees 11 minutes 21 seconds East for a distance of 100.00 feet;

THENCE North 57 degrees 48 minutes 38 seconds East for a distance of 60.00 feet;

THENCE South 32 degrees 11 minutes 34 seconds East for a distance of 42.50 feet to a 5/8" rebar on the edge of Hudson Creek;

THENCE South 41 degrees 52 minutes 56 seconds West for a distance of 252.50 feet along the edge of Hudson Creek to the eastern edge of a salt creek;

THENCE North 72 degrees 27 minutes 26 seconds West for a distance of 72.14 feet across said salt creek to the western edge;

THENCE North 44 degrees 24 minutes 07 seconds West for a distance of 230.00 feet across the marsh to a PK nail set in Sapelo Island Dock Road;

THENCE North 53 degrees 23 minutes 53 seconds East for a distance of 268.88 feet along the center line of Sapelo Island Dock Road to the POINT OF BEGINNING.

Reference is hereby made to the aforesaid plat for the purpose of more particularly describing the location, metes and bounds of the subject property and for all other purposes allowed by law.

Rec. Jan. 12, 1993
Boatie W. Goodrich
DCSC

DEED BOOK 170 PAGE 35CUSTODY IN DEPARTMENT
OF NATURAL RESOURCESJAN 19 AM 11:37
FILED IN OFFICE
MUSKOGEE COUNTY, GEORGIASTATE OF GEORGIA
COUNTY OF MONTGOMERY

QUITCLAIM DEED

THIS INDENTURE, made this 14th day of January, 1993, between WILLIAM M. BRANNAN AND GAIL M. BRANNAN, whose address is Post Office Box 79, Meridian, Georgia, 31319, hereinafter referred to as the "Grantors", and STATE OF GEORGIA, whose address for purposes of this Deed is 7 Martin Luther King, Jr. Drive, Atlanta, Georgia, 30334, hereinafter referred to as the "Grantee" (the words "Grantors" and "Grantee" to include their respective heirs, successors and assigns where the context requires or permits).

W I T N E S S E T H:

THAT the said Grantors for and in consideration of the sum of One Dollar (\$1.00) cash in hand paid, the receipt of which is hereby acknowledged, have bargained, sold and do by these presents bargain, sell, remise, release, and forever quit-claim to the said Grantee all the right, title, interest, claim or demand which the Grantors have or may have had in and to the following:

(a) All rights, privileges, tenements, hereditaments, rights-of-way, easements, appendages, appurtenances, or riparian rights belonging or in anywise appertaining to, both within and outside the boundaries of, that certain real property described in that certain General Warranty Deed from William M. Brannan to Grantee herein dated January 12, 1993, and recorded in Deed Book 169, Page 358, in the Office of the Clerk of Superior Court of McIntosh County, Georgia, (hereinafter called "Real Property"), said Real Property being shown and depicted upon that certain plat of survey recorded in Plat Cabinet 1, Map 50 G, in the aforesaid Clerk's Office (hereinafter called the "Plat"); and

Montgomery County, Georgia

Real Estate Department

Paid \$ 1.00Date 1/19/93

Deputy Clerk of Superior Court

DEED BOOK 170 PAGE 36

(b) All rights, titles and interests of Grantors in and to any structures, improvements, streets, alleys or easements located upon or adjacent to the Real Property, including expressly but without limitation the docks, buildings, roads, drives and other improvements shown on the Plat.

GRANTEE, by its acceptance of this deed shall not be deemed to have assumed any obligations of Grantors to third parties or to the public with respect to the rights, title and interests hereinabove conveyed, and Grantors shall release, hold harmless and indemnify Grantee from all loss and liability respecting any obligation of Grantors, including but without limitation any obligation of Grantors to McIntosh County by virtue of that certain instrument recorded in McIntosh County in Deed Book 169, page 350, in the aforesaid public records.

TO HAVE AND TO HOLD the said described property unto the Grantee so that the Grantors shall not at any time claim or demand any right, title or interest to the aforesaid described property or its appurtenances.

IN WITNESS WHEREOF, Grantors have hereunto set their hands and seals the day and year above written.

Signed, sealed and delivered
on this 14 day of January,
1993, in the presence of:



William M. Brannan
Notary Public
My Commission Expires: _____
(NOTARIAL SEAL)



Gail E. Brannan
(SEAL)

Notary Public, McIntosh County, Georgia
My Commission Expires September 2, 1995.

Rec. Jan. 19, 1993
Dania S. Buzgers, OSC

DEED BOOK 173 PAGE 308 3:16 p.m.STATE OF GEORGIA
COUNTY OF GLYNNCUSTODY IN DEPARTMENT OF
NATURAL RESOURCES

4800-MB-6-5139-93

GENERAL WARRANTY DEED

THIS GENERAL WARRANTY DEED, hereinafter referred to as "Deed", is made this 23rd day of April, 1993, by and between ROBERT E. GIBSON AND HELEN D. GIBSON, whose address is Post Office Box 46, Sapelo Dock Road, Meridian, Georgia, 31319, Parties of the First Part, hereinafter referred to as "Grantors" and STATE OF GEORGIA, whose address for purposes of this Deed is Department of Natural Resources, Suite 146, 7 Martin Luther King, Jr. Drive, Atlanta, Georgia 30334, Party of the Second Part, hereinafter referred to as "Grantee" (the words "Grantors" and "Grantee" to include their respective heirs, executors, administrators, successors and assigns where the context permits or requires).

W I T N E S S E T H:

THAT GRANTORS, for and in consideration of the sum of One Hundred Thousand Dollars and 00/100 (\$100,000.00) in hand paid at and before the sealing and delivery of these presents, the receipt and sufficiency of which is hereby acknowledged, have bargained, sold, granted, aliened, conveyed and confirmed, and by these presents do bargain, sell, grant, alien, convey and confirm unto the said Grantee, the following described real property, to-wit:

SEE ATTACHED EXHIBIT "A" FOR LEGAL DESCRIPTION
WHICH BY THIS REFERENCE IS INCORPORATED HEREIN.

McIntosh County, Georgia
Real Estate Transfer Tax
Paid \$ 1.00
Date 4/23/93
Donna C. Bugar
Deputy Clerk of Superior Court

RECORDED IN OFFICE
93 APR 23 PM 3:16

DEED BOOK 173 PAGE 309

TO HAVE AND TO HOLD the tract or parcel of land, with all and singular the rights, members and appurtenances thereof, to the same being, belonging, or in anywise appertaining, to the only proper use, benefit and behoof of the said Grantee, forever, in PER SIMPLE.

AND THE GRANTORS will warrant and forever defend the right and title to the above-described property unto the said Grantee against the claims of all persons whomsoever.

IN WITNESS WHEREOF, the said Grantors have signed, sealed and delivered these presents, acting by and through its duly authorized officers, on the day and year first above written.

Signed, sealed and delivered
on the 23rd day of April,
1993, in the presence of:

Dan Snow
Unofficial Witness
Samuel McCall
Notary Public
[NOTARY SEAL]
My Commission Expires: _____

Robert E. Gibson (SEAL)
Robert E. Gibson
Helen D. Gibson (SEAL)
Helen D. Gibson

DEED BOOK 173 PAGE 310

EXHIBIT "A"

All that certain tract or parcel of land situate, lying and being in the 1515th G.M.D., McIntosh County, Georgia, described and identified according to that certain plat of survey prepared by Paul W. Wilder, Georgia Registered Land Surveyor No. 1559, dated December 21, 1992, revised on January 12, 1993, entitled "Plat of Property at Meridian Landing Surveyed for State of Georgia Dept. of Natural Resources", a copy of which is recorded in Plat Cabinet 1, Map No. 50G, in the Office of the Clerk of Superior Court of McIntosh County, Georgia, as follows, to wit:

PARCEL D - 0.16 Acres located at Meridian Landing, G.M.D. 1515, McIntosh County, Georgia.

Commencing at the intersection of the center lines of Georgia Highway #99 and the Meridian Landing Road; thence run South 47 degrees 45 minutes 21 seconds East for a distance of 2460.00 feet; thence South 32 degrees 11 minutes 21 seconds East a distance of 449.08 feet to a PK nail at the intersection of Meridian Landing Road and Sapelo Island Dock Road; thence South 53 degrees 23 minutes 53 seconds West for a distance of 40.12 feet; thence South 32 degrees 11 minutes 21 seconds East for a distance of 15.28 feet; thence North 52 degrees 34 minutes 34 seconds East for a distance of 12.91 feet to a concrete monument THE POINT OF BEGINNING:

THENCE South 33 degrees 08 minutes 14 seconds East for a distance of 50.00 feet to a 5/8" rebar;

THENCE South 52 degrees 34 minutes 26 seconds West for a distance of 137.50 feet to a point of a salt creek;

THENCE North 33 degrees 08 minutes, 15 seconds West for a distance of 50.00 feet along the run of the salt creek to a point;

THENCE North 52 degrees 34 minutes 34 seconds East for a distance of 137.50 feet to the POINT OF BEGINNING.

Rec. April 23, 1993
Sonia S. Burgess, CLS

AMENDMENT TO Filed and Recorded Office Secretary of State
 APR 8 1970
 The day of
 QUITCLAIM DEED Our Microfilm Number 4132

THIS AMENDMENT, Made the 17th day of March,
 1970, by MRS. ANNEMARIE S. REYNOLDS, of Im Schym, Emmetten,
 Nidwalden, Switzerland, Party of the First Part, hereinafter
 called Grantor, and STATE OF GEORGIA, Party of the Second Part,
 hereinafter called Grantee (the words "Grantor" and "Grantee"
 to include their respective heirs, legal representatives,
 successors and assigns where the context requires or permits).

WHEREAS, on June 27, 1969, Grantor did execute and
 deliver to the State of Georgia a warranty deed, recorded in
 Deed Book 50, page 73, Clerk's Office of the Superior Court,
 McIntosh County, Georgia, conveying certain lots, plots and
 tracts of land situate, lying and being in the 1312th and/or
 the 1515th G.M. Districts of McIntosh County, Georgia, being
 more particularly described in said warranty deed; and

WHEREAS, on June 27, 1969, Grantor did, contemporaneous-
 ly with the execution and delivery of the above-referenced
 warranty deed, execute and deliver to the State of Georgia a
 quitclaim deed, recorded in Deed Book 50, page 85, Clerk's
 Office of the Superior Court, McIntosh County, Georgia, releas-
 ing and conveying all of Grantor's claims to various lands in
 McIntosh County, Georgia, including that property described in
 the warranty deed of even date therewith; and

WHEREAS, the above-referenced warranty deed excluded and
 did not purport to convey various tracts, plots and parcels
 of land, including that exception numbered four (4) labeled

Date	8-4-04	# of pages	25
From	Hazel Linn		
Co.	Real Estate		
Phone #	404-463-0912		
Fax #			

Post-it® Fax Note 7671

To Susan Shipman
 Co. Dept. CRD
 Phone #
 Fax # 912-262-3443

22 004182

NORTHEAST MARSH TRACT, which consists of those certain nine hundred fifty-nine (959) acres more fully described in warranty deed from Richard J. Reynolds to the United States of America, dated June 8, 1950, and recorded in Deed Book 19, page 24, Clerk's Office of the Superior Court of McIntosh County, Georgia; and

WHEREAS, the above-referenced quitclaim deed failed to specifically exclude said property described in the above-referenced warranty deed as the NORTHEAST MARSH TRACT; and

WHEREAS, Grantor acknowledges that she had no right, title or interest in that lot, plot or parcel labeled NORTHEAST MARSH TRACT at the time of execution of the above-referenced quitclaim deed.

NOW, THEREFORE, in consideration of the above and the sum of One Dollar (\$1.00), cash in hand paid, receipt of which is hereby acknowledged, the above-referenced quitclaim deed is hereby amended and corrected, and from the lands therein described, in addition to the existing exceptions, the following lot, plot or parcel is excepted:

NORTHEAST MARSH TRACT: Those certain nine hundred fifty-nine (959) acres, more or less, of land located in the 1312th G.M. District of McIntosh County, Georgia, and in the Northeast portion of Greater Sapelo Island and being the same property conveyed by Richard J. Reynolds to the United States of America by deed dated June 8, 1950, as recorded in deed book 19, page 24 of the records in the Clerk's Office of the Superior Court of McIntosh County, Georgia. Reference to said deed and record is hereby made for a more particular and definite legal description.

FURTHER, it is agreed that the above-referenced quitclaim deed is in full force and effect and operates to fully grant, bargain, sell, remise, release, convey and forever quitclaim unto the Grantee the property described therein, limited only by the exception set out above and those previously set up in

004182

the document.

IN WITNESS WHEREOF, Grantor has signed and sealed this
Amendment the day and year first above written.

Mrs. Annemarie S. Reynolds L.S.
MRS. ANNEMARIE S. REYNOLDS

Signed, sealed and
delivered in the
presence of: (as to
Mrs. Annemarie S.
Reynolds).

M. Q. F.

Unofficial Witness

George R. Imminger

Official Witness
GEORGE R. IMMINGER
Consul General of the United States of America

SWISS CONFEDERATION
CANTON AND CITY OF ZÜRICH
CONSULATE GENERAL OF THE
UNITED STATES OF AMERICA

I, George R. Imminger, Consul General
of the United States of America at Zürich, Switzer-
land, duly commissioned and qualified, do hereby
certify that on this

17th day of March, 1970
before me personally appeared

Mrs. Annemarie S. REYNOLDS,--

to me personally known, and known to me to be the
individual described in, whose name is
subscribed to, and who executed the foregoing
instrument, and being informed by me of the contents
of said instrument, she duly acknowledged to
me that she executed the same freely and
voluntarily for the uses and purposes therein
mentioned.

IN WITNESS WHEREOF I have hereunto set my
hand and official seal the day and year last above
written.

George R. Imminger

GEORGE R. IMMINGER
Consul General of the United States of America

88 004182

GA DNR

DEC 18 2015

Marsh & Sherrill

Marlene Arnold
Seyd

004182

GA DNR

DEC 18 2015

Marsh & Shore Mgt. Program

STATE OF GEORGIA,
COUNTY OF FULTON:

Filed and Recorded Office Secretary of State
The day of OCT 3, 1969.....
Our Microfilm Number4211.....

WARRANTY DEED

THIS INDENTURE, Made the 27th day of June, in the year one thousand nine hundred sixty-nine, between MRS. ANNEMARIE S. REYNOLDS, of Im Schym, Emmetten, Nidwalden, Switzerland, as party of the first part, hereinafter called Grantor, and STATE OF GEORGIA as party of the second part, hereinafter called Grantee (the words "Grantor" and "Grantee" to include their respective heirs, legal representatives, successors and assigns where the context requires or permits).

WITNESSETH that: Grantor, for and in consideration of the sum of Eight Hundred And Thirty-Five Thousand (\$835,000.00) DOLLARS, and the making of a gift (consisting of a portion of the hereinafter described properties), in hand paid at and before the executing, sealing and delivery of these presents, the receipt, sufficiency, and adequacy whereof is hereby acknowledged, has granted, bargained, sold, aliened, conveyed, and confirmed, and by these presents does grant, bargain, sell, alien, convey and confirm unto the said Grantee, its successors and assigns, the following described parcels of land, to-wit:

PARCEL I

All of those certain lots, plots and tracts of land situate, lying and being in the 1312th and/or the 1515th G. M. Districts of McIntosh County, Georgia, and containing sixteen thousand (16,000) acres, more or less, of

SS 004011

highland, lowland, beachland, high tidal marshland, low tidal marshland and waters and being well known as Cabretta Island, Greater Sapelo Island and Little Sapelo Island, together with all the high tidal marshes, low tidal marshes, coastal beaches, hammocks, bluffs, fields, patches, bottoms, bays and waters appurtenant, adjoining and adjacent to each. The above-described lots, plots and tracts of land being more particularly shown on a certain U. S. Coast and Geodetic Survey, the same being map or chart number 574 entitled "Sapelo and Doboy Sounds," published in November, 1938, at Washington, D. C. The boundaries of the above-described lots, plots and tracts of land and appurtenances are as follows: On the North by the low water mark of Sapelo Sound; On the Northeast and East by the center line of Blackbeard River (Creek); On the East and Southeast by the low water mark of the Atlantic Ocean; On the South and Southwest by the low water mark of Doboy Sound; On the West by the low water mark of a portion of Old Teakettle Creek and the low water mark of New Teakettle Creek; On the Northwest by the low water mark of Mud River.

EXCEPTING, however, and not being hereby conveyed, are the following portions of the above-described lots, plots and tracts of land:

1. SOUTHWEST TRACT: Those certain twenty-two hundred and fifty (2250) acres, more or less, of land located in the 1312th G. M. District of McIntosh County, Georgia, and in the South-

Secretary of State
Deed

-0011

004011

GA DNR

DEC 18 2015

Marsh & Shore Mgt. Program

west portion of Greater Sapelo Island and being the same property conveyed by Richard J. Reynolds to Sapelo Island Research Foundation, Inc., by deed dated December 9, 1959, and recorded in Deed Book 33, Pages 606 and 610 of the records recorded in the Clerk's Office of the Superior Court of McIntosh County, Georgia. Reference to said deed and record is hereby made for a more particular and definite legal description.

2. TRACT B: Those certain fifteen hundred and fifty (1550) acres, more or less, of land located in the 1312th G. M. District of McIntosh County, Georgia, and in the Southeast portion of Greater Sapelo Island and being more particularly shown as the area labeled and colored blue on the 1940 SAPELOE ISLAND, GEORGIA, timber survey made by R. N. White, Jr., and George R. Marsh. A copy of the said survey is attached hereto, incorporated in and by reference made a part of this conveyance.

The present boundaries of the said Tract B are as follows: On the North by Hog Hammock Subdivision; a creek which separates this Tract B from lands hereinafter excepted as Exception Number 5 of this Parcel I; and by the center line of Big Hole (being the inlet lying and being between Cabretta Island and Nanny Goat Beach); On the East and Southeast by the low water mark of the Atlantic Ocean; On the South and Southwest by the low water mark of Doboy Sound; On the West by the Southwest

2 004011

GA DNR

DEC 18 2015

Tract (Lands of the Sapelo Island Research Foundation, Inc. -- See Exception Number 1 of this Parcel I).

3. MANSION HOUSE: That certain acre of improved property, located in the 1312th G. M. District of McIntosh County, Georgia, and on the southerly end of Greater Sapelo Island, on which is located the South End House (Mansion House). All of the said property being located within the terrace walls surrounding the said Mansion House and being the same property conveyed by Richard J. Reynolds to Sapelo Island Research Foundation, Inc., by deed dated August 9, 1961, recorded August 22, 1961, and recorded in Deed Book 36, Pages 353-354 of the records recorded in the Clerk's Office of the Superior Court of McIntosh County, Georgia. Also, the said property is more fully shown and described on a certain plat of survey recorded in Plat Book 2, Page 10 of the records recorded in the Clerk's Office of the Superior Court of McIntosh County, Georgia. Reference to said deed and plat of survey is hereby made for a more particular and definite legal description.
4. NORTHEAST MARSH TRACT: Those certain nine hundred and fifty-nine (959) acres, more or less, of land located in the 1312th G. M. District of McIntosh County, Georgia, and in the northeast portion of Greater Sapelo Island and being the same property

8 004011

GA DNR

DEC 18 2015

conveyed by Richard J. Reynolds to the United States of America by deed dated June 8, 1950, and recorded in Deed Book 19, Page 24 of the records recorded in the Clerk's Office of the Superior Court of McIntosh County, Georgia. Reference to said deed and record is hereby made for a more particular and definite legal description.

5. HOG HAMMOCK SUBDIVISION: All that certain tract of land located in the 1312th G. M. District of McIntosh County, Georgia, and known as Hog Hammock Subdivision. Hog Hammock Subdivision contains four hundred thirty-four (434) acres, more or less, of land and is located in the middle of the southeasterly portion of Greater Sapelo Island.
6. RACCOON BLUFF SUBDIVISION: All of those certain lots, plots or tracts of land, located in the 1312th G. M. District of McIntosh County, Georgia, and in Raccoon Bluff Subdivision. Raccoon Bluff Subdivision contains six hundred ninety-eight (698) acres, more or less, of land and is located in the northeasterly portion of Greater Sapelo Island. Raccoon Bluff Subdivision contains twenty (20) lots of land. Each lot contains thirty-three and one-fourth (33 1/4) acres of land, more or less, with the exception of one (1) lot which contains sixty-six and one-half (66 1/2) acres of land, more or less. The boundaries of the said Raccoon Bluff Subdivision are as follows: On the North by an Old Canal bank;

28 004011

GA DNR

DEC 18 2015

Marsh & Shore Mgt. Program

On the East in part by Blackbeard River (Creek) and in part by marshlands of the Seller which are to be conveyed to the Purchaser as a part of this Parcel I; On the South by lands of the Seller which are to be conveyed to the Purchaser as a part of this Parcel I; On the West by lands of the Seller which are to be conveyed to the Purchaser as a part of this Parcel I.

7. UNDIVIDED ONE-HALF INTEREST OF MARIANNE O'B.

REYNOLDS IN LIGHTHOUSE TRACT: The undivided one-half (1/2) interest of Marianne O'B. Reynolds in the land that was conveyed by the United States of America by and through the Assistant Secretary of the Interior to Richard J. Reynolds and Marianne O'B. Reynolds by deed dated November 8, 1950, and recorded in Deed Book 20, Pages 129-130 of the records recorded in the Clerk's Office of the Superior Court of McIntosh County, Georgia. The said land is located in the 1312th G. M. District of McIntosh County, Georgia, and on the southerly portion of Greater Sapelo Island and is more fully shown and described according to a certain map tracing, bearing the date of 1940 and designated "UNITED STATES TRACT (1a)" of record in the files of the Department of the Interior. Reference to said deed and map tracing is hereby made for a more particular and definite legal description.

8 004011

GA DNR

DEC 18 2015

Marsh & Shore Mgt. Program

8. SAM'S SETTLEMENT TRACT A/K/A THE LUMBER LANDING TRACT: That certain tract of land, located in the 1312th G. M. District of McIntosh County, Georgia, and on Greater Sapelo Island, being well known as "Sam's Settlement," containing sixty (60) acres of highland and three and one-half (3 1/2) acres, more or less, of marshland and being the same property conveyed by Amos Sawyer to Caesar Sams by warranty deed dated November 13, 1885, and recorded in Deed Book C, Page 470 of the records recorded in the Clerk's Office of the Superior Court of McIntosh County, Georgia.
9. BELLE MARSH TRACT: That certain tract of land located in the 1312th G. M. District of McIntosh County, Georgia, and on Greater Sapelo Island, being well known as the lands of the Estate of Joseph Jones, deceased, containing fifty (50) acres, more or less, of highland and three (3) acres, more or less, of hard marsh land and being the same property conveyed by Amos Sawyer to Joseph Jones by warranty deed dated November 13, 1885, and recorded in Deed Book C, Page 472 of the records recorded in the Clerk's Office of the Superior Court of McIntosh County, Georgia.
10. The rights, privileges and interests of Board of Education of McIntosh County, Georgia, contained in that certain lease agreement from Howard E. Coffin dated March 14, 1928, and recorded in Deed Book 2, Page 359 of the records recorded

2
004011

GA DNR
DEC 18 2015
Marsh & Shore Mgt. Program

in the Clerk's Office of the Superior Court of McIntosh County, Georgia. This lease agreement was for school purposes and was given for a term of twenty-five (25) years with the privilege of renewal. Reference to said deed book and page is hereby made for a more particular and definite legal description of the property leased.

11. The rights, privileges and interests of Ed Hall, his successors and assigns contained in that certain lease agreement from Sapelo Plantation, Inc., dated February 20, 1941, and recorded in Record of Leases Book "B," Page 213 of the records recorded in the Clerk's Office of the Superior Court of McIntosh County, Georgia. This lease agreement was for life with an annual rental of One (\$1.00) Dollar. Reference to said Leases Book and page is hereby made for a more particular and definite legal description of the property leased.
12. The rights, privileges and interests of Jim Green, his successors and assigns contained in that certain lease agreement from Sapelo Plantation, Inc., dated February 20, 1941, and recorded in Record of Leases Book "B," Pages 213-214 of the records recorded in the Clerk's Office of the Superior Court of McIntosh County, Georgia. This lease agreement was for life with an annual rental of One (\$1.00) Dollar. Reference to said Leases Book and page is hereby made for a more

85 004011

GA DNR

DEC 18 2015

Marsh & Shore Mgt. Program

particular and definite legal description of
the property leased.

PARCEL II

All of those certain five (5) lots, plots or tracts of
land located near Meridian Dock or Landing and in the
1515th and/or the 1312th G. M. Districts of McIntosh
County, Georgia, and being the same property conveyed
by Sapeloe Plantations, Inc., to Richard J. Reynolds
by deed dated October 1, 1949, recorded November 15,
1949, and recorded in Deed Book 18, Page 135 of the
records recorded in the Clerk's Office of the Superior
Court of McIntosh County, Georgia. Reference to said
deed and record is hereby made for a more particular
and definite legal description.

The five (5) lots, plots or tracts of land being
more particularly identified as follows, to wit:

1. Six (6) acres, more or less, and being bounded
as follows: On the West by lands now or
formerly owned by Benjamin Edwards; On the
North, East, and South by lands now or for-
merly owned by John Hutcherson; and
2. Twenty (20) acres, more or less, and being
bounded as follows: On the North by lands
now or formerly owned by Lena Hutcherson;
On the East by the Hudson River; On the South
by lands now or formerly owned by Simon Robinson;
On the West by a dam or bank; and
3. Thirty-six (36) acres, more or less, and being
bounded as follows: On the North by a road or

2 004011

GA DNR

DEC 18 2015

Marsh & Shore Mgt. Program

avenue and also by the lands now or formerly owned by Monday Robinson; On the East by the Hudson River; On the South by lands now or formerly owned by Peggie Payne; On the West by Cowhorn Road; and

4. Forty (40) acres, more or less, and being bounded as follows: On the North by a canal or creek; On the East by the Hudson River; On the South by lands now or formerly owned by Monday Robinson; On the West by lands now or formerly owned by B. J. Edmonds and Henry Beagle, being known as Belle Point. EXCEPTING, HOWEVER, and not being hereby conveyed is the Northeast portion of said forty (40) acres, containing sixteen (16) acres more or less, and being the same property that was conveyed by Richard J. Reynolds to Sapelo Island Research Foundation, Inc., by deed dated December 14, 1961, and recorded in Deed Book 37, Page 13, of the records recorded in the Clerk's Office of the Superior Court of McIntosh County, Georgia. Reference to said deed and record is hereby made for a more particular and definite legal description of the sixteen (16) acres excepted therefrom; and
5. Sixty (60) acres, more or less, consisting of:
 - A. A small marsh island located directly across the creek from Meridian Public Dock; and

2004011

GA DNR

DEC 18 2015

Marsh & Shore Mgt. Program

B. The greater portion of a small marsh island located northward of the island aforementioned in A. above and northeast of the said Meridian Public Dock.

The said two (2) islands being separated one from the other by a small unnamed creek.

Said two (2) islands being bounded as follows: On the North by the Western branch or fork of Hudson Creek, and marshland of Kittles, from which marshland of Kittles it is separated by a line extending from a stake in Hammock Creek to a stake a quarter of a mile away in a North-westerly direction; On the East by Hammock Creek; On the South by Hudson Creek, and its Western fork or branch.

PARCEL IV

All of that certain lot, plot or tract of improved property, located in the 1312th G. M. District of McIntosh County, Georgia, near the Riverside Dock on the Western side of Greater Sapelo Island, containing one-half (1/2) of One (1) acre, more or less, and being a portion of a tract of land well known as the Riverside Tract and being more particularly described as follows: Beginning at an iron pin which is located approximately 507 feet in a general northeasterly direction from the said Riverside Dock, and thence running from said iron pin in a general northeasterly direction along a road for a distance of 100 feet to a stake; thence running in a general northwesterly direction for 105 feet to a stake; thence running in a general southwesterly direc-

2
004011

GA DNR

DEC 18 2015

Marsh & Shore Mgt. Program

tion for 100 feet to a stake; thence running in a general southeasterly direction for 105 feet to the point of beginning. A copy of the December 3, 1963, plat of survey of the said property is attached to and made a part of a certain deed from Richard J. Reynolds to Sapelo Island Research Foundation, Inc., recorded in Deed Book 40, Page 91, of the records recorded in the Clerk's Office of the Superior Court of McIntosh County, Georgia. Reference to said deed and plat of survey is hereby made for a more particular and definite legal description.

Also, all buildings, structures, plants, trees, shrubbery and all other improvements attached to, lying on, erected on and appurtenant to the said parcels of land. TO HAVE AND TO HOLD the said parcels of land, together with all and singular the rights, members and appurtenances thereof, to the same being, belonging, or in anywise appertaining, to the only proper use, benefit and behoof of the said Grantee, its successors and assigns forever in FEE SIMPLE.

AND THE SAID Grantor will warrant and forever defend the right and title to the above-described property unto the said Grantee, its successors and assigns against the claims of all persons whomsoever.

IN WITNESS WHEREOF, the Grantor has signed and sealed this deed, the day and year above written.

Signed, sealed and delivered in the presence of: (As to Mrs. Annemarie S. Reynolds).

Annemarie S. Reynolds s.
MRS. ANNEMARIE S. REYNOLDS

Unofficial Witness

Notary Public
My Commission expires

Notary Public, Georgia, State at Large
My Commission Expires Aug. 22, 1979

McIntosh County, Georgia
Real Estate Transfer Tax
Paid \$ 235.00
Date 7-9-69
Marlene Shepard
Deputy

2
004011

Secretary of State
-4011

GA DNR

DEC 18 2015

Marsh & Shore Mgt. Program

Georgia, McIntosh County,
 Clerk's Office, Superior Court

I hereby certify that the within
 instrument was filed for record at 10:10
 A.M. this 9 day of July
 1969 and recorded in book 52
 folio 73 this 9 day of July
 1969

Marlene Shepard
 Deputy

SS 004011

GA DNR

DEC 18 2015

Marsh & Shore Mgt. Program

STATE OF GEORGIA,
COUNTY OF FULTON:

Filed and Recorded Office Secretary of State
The day ~~OCT.~~ 3.....1969.....
Our Microfilm Number4,211.....

QUITCLAIM DEED

THIS INDENTURE, made the ~~27th~~ day of June, in the year of our Lord One Thousand Nine Hundred Sixty-Nine, between MRS. ANNEMARIE S. REYNOLDS, of Im Schym, Emmetten, Midwalden, Switzerland, as party of the first part, hereinafter called Grantor, and STATE OF GEORGIA, as party of the second part, hereinafter called Grantee (the words "Grantor" and "Grantee" to include their respective heirs, legal representatives, successors and assigns where the context requires or permits).

WITNESSETH that: Grantor, for and in consideration of the sum of one dollar (\$1.00) and other good and valuable considerations in hand paid at and before the executing, sealing and delivery of these presents, the receipt, sufficiency and adequacy whereof is hereby acknowledged, has granted, bargained, sold, removed, released and conveyed and does by these presents grant, bargain, sell, remise, release, convey and forever QUITCLAIM unto the Grantee, its successors and assigns all of the right, title, interest, claim or demand which the Grantor has or may have in and to the following described property, to wit:

PARCEL III

All of those certain Unnamed Islands, including high tidal marshland, low tidal marshland, together with all the high tidal marshes, low tidal marshes, hammocks, bluffs, patches, bottoms, bays and waters appurtenant, adjoining, and adjacent to each, located immediately west of Little Sapelo Island and in the 1312th G. M. District of McIntosh County, Georgia. The said Unnamed Islands lie adjacent to and are separated one from the other by tide water creeks, and are bounded as follows: On the North by the low water mark of

2004011

GA DNR

DEC 18 2015

Marsh & Shore Mgt. Program

Mud River; On the East by the low water mark of New Teakettle Creek and the Southerly portion of Old Teakettle Creek; On the South by the low water mark of Doboy Sound; On the West by the low water mark of an unnamed salt water creek and the low water mark of Old Teakettle Creek. The said property is the same property that was conveyed by Alfred W. Jones to Sapeloe Plantations, Inc., by deed dated April 17, 1934, and recorded in Deed Book 6, Page 51 of the records recorded in the Clerk's Office of the Superior Court of McIntosh County, Georgia.

PARCEL V

All of those certain lots, plots and tracts of land situate, lying and being in the 1312th and/or the 1515th G. M. Districts of McIntosh County, Georgia, and containing sixteen thousand (16,000) acres, more or less, of highland, lowland, beachland, high tidal marshland, low tidal marshland and waters and being well known as Cabretta Island, Greater Sapelo Island and Little Sapelo Island, together with all the high tidal marshes, low tidal marshes, coastal beaches, hammocks, bluffs, fields, patches, bottoms, bays and waters appurtenant, adjoining and adjacent to each. The above-described lots, plots and tracts of land being more particularly shown on a certain U. S. Coast and Geodetic Survey, the same being map or chart number 574 entitled "Sapelo and Doboy Sounds," published in November, 1938, at Washington, D. C. The boundaries of the above-described lots, plots and tracts of land and appurtenances are as follows: On the North by the low water mark of Sapelo Sound; On the Northeast and East by the center line of Blackbeard River (Creek); On the East and Southeast by the low water mark of the Atlantic Ocean; On the South and Southwest by the low water mark of Doboy Sound; On the West by the low water mark of a portion of Old Teakettle Creek

and the low water mark of New Teakettle Creek; On the North-west by the low water mark of Mud River.

EXCEPTING, however, and not being hereby conveyed in the above-described parcel of property is the following combined tracts of land, to wit:

1. All of those certain lots, plots and tracts of land situate, lying and being in the 1312th G. M. District of McIntosh County, Georgia, and containing Four Thousand Two Hundred Thirty-Four (4,234) acres, more or less, of highland, lowland, beachland, high tidal marshland, low tidal marshland and waters. The said lots, plots and tracts of land being located in the southerly, southeasterly and southwesterly portions of Greater Sapelo Island and being more particularly shown as the areas labeled and colored red, blue and yellow on the 1940 SAPELOE ISLAND, GEORGIA, timber survey made by R. N. White, Jr., and George R. Marsh. A copy of said survey is attached hereto, incorporated in and by reference made a part of this conveyance.

The said lots, plots and tracts of land being further identified as the Southwest Tract, Tract B and Hog Hammock Subdivision (See Exceptions Numbers 1, 2 and 5 of Parcel 1 which is described in a certain Warranty Deed of even date between the same parties hereto).

The said lots, plots and tracts of land being more particularly described as follows: Beginning at the confluence of Duplin River and Barn Creek and running thence in a southeasterly direction along the center line of Barn Creek and following the meanderings and curves of the

County of State
and Record Number
4011

2 004011

GA DNR

DEC 18 2015

Marsh & Shore Mgt. Program

said Barn Creek to the mouth or western end of a canal known as the Riverside Canal; running thence in a generally east southeast direction along the northern bank of the said Riverside Canal a distance of approximately 3,630 feet, more or less, to the junction of the said Riverside Canal with another canal known as the Central Canal; thence continuing to run in a generally east southeast direction a distance of approximately 1,700 feet, more or less, to a point in the center line of a dirt road which dirt road (colored yellow on the aforementioned attached survey) forms the western boundary line of Hog Hammock Subdivision (said latter point also being located a distance of approximately 2,970 feet, more or less, northeasterly from a point marking the southwest corner of Hog Hammock Subdivision); running thence in a northerly direction along the center line of the said dirt road to a point where the center line of the said dirt road intersects the northern line of Block 22 all as shown on the above-referenced attached survey; running thence in an easterly direction along the northern line of Blocks 22 and 21 to a point marked on the above-referenced attached survey as benchmark 6BE; running thence in a southerly direction to a point marked on the above-referenced attached survey as benchmark 5BE; thence running in a southeasterly direction along the line which runs between benchmark 5BE and benchmark 5CE to a point where the said line intersects the center line of the creek which separates Greater Sapelo Island from Cabretta

Copy of State
Deed Record, Thor

GA DNR

DEC 18 2015

Marsh & Shore Mgt. Program

004011

Island; running thence in a southerly, southeasterly, southwesterly, southerly and southeasterly direction along the center line of said creek and following the meanderings and curves of the said creek to the center line of Big Hole (being the inlet lying and being between Cabretta Island and Narry Goat Beach); running thence in a southerly direction along the center line of Big Hole to the Atlantic Ocean; running thence in a southerly direction along the low water mark of the Atlantic Ocean on the eastern line of Greater Sapelo Island to the northern low water mark of Doboy Sound; running thence in a northwesterly direction along the northern low water mark of Doboy Sound to the low water mark on the eastern bank of Duplin River; running thence in a northerly direction along the low water mark on the eastern bank of Duplin River to the point of beginning being the confluence of Duplin River and Barn Creek.

ALSO:

1. The rights, privileges and interests of Board of Education of McIntosh County, Georgia, contained in that certain lease agreement from Howard E. Coffin dated March 14, 1928, and recorded in Deed Book 2, Page 359 of the records recorded in the Clerk's Office of the Superior Court of McIntosh County, Georgia. This lease agreement was for school purposes and was given for a term of twenty-five (25) years with the privilege of renewal. Reference to said deed book and page is hereby made for a more particular and definite legal description of the property leased.

Secretary of State
Deed Recd -4011

2 004011

GA DNR

DEC 18 2015

Marsh & Shore Mgt. Program

2. The rights, privileges and interests of Ed Hall, his successors and assigns contained in that certain lease agreement from Sapeloe Plantation, Inc., dated February 20, 1941, and recorded in Record of Leases Book "B," Page 213 of the records recorded in the Clerk's Office of the Superior Court of McIntosh County, Georgia. This lease agreement was for life with an annual rental of One (\$1.00) Dollar. Reference to said Leases Book and page is hereby made for a more particular and definite legal description of the property leased.
3. The rights, privileges and interests of Jim Green, his successors and assigns contained in that certain lease agreement from Sapeloe Plantation, Inc., dated February 20, 1941, and recorded in Record of Leases Book "B," Pages 213-214 of the records recorded in the Clerk's Office of the Superior Court of McIntosh County, Georgia. This lease agreement was for life with an annual rental of One (\$1.00) Dollar. Reference to said Leases Book and page is hereby made for a more particular and definite legal description of the property leased.

ALSO: All other rights (including but not limited to ingress and egress) privileges, title, interests (including contingent interests, remainders, and reversions) or right of use in, together with any and all buildings, structures, plants, trees, shrubbery, fixtures, equipment and articles of personal property attached to, lying on, erected on, appurtenant to, or used in connection with the above-described parcels and tracts of land.

Recorded by _____ Date _____
Noted by _____ Date _____
1011

2004011

GA DNR
DEC 18 2015
Marsh & Shore Mgt. Program

TO HAVE AND TO HOLD the said described premises unto the Grantee, its successors and assigns, so, that neither the Grantor, her heirs, legal representatives or assigns nor any person or persons claiming under the Grantor shall at the time, by any means or ways, have, claim or demand any right, title, or interest in or to the said premises or appurtenances, or any rights thereof.

IN WITNESS WHEREOF, Grantor has signed and sealed this deed, the day and year first above written.

Annemarie Reynolds L.S.
MRS. ANNEMARIE S. REYNOLDS

Signed, sealed and delivered in the presence of: (As to Mrs. Annemarie S. Reynolds).

George T. Bayley
Unofficial Witness

Betty G. Worthy
Notary Public Notary Public, Georgia, State at Large
My Commission expires My Commission Expires Aug. 23, 1970 -
(SEAL)

4011

004011

GA DNR

DEC 18 2015

Marsh & Shore Mgt. Program

Given: McIntosh County,
 Clerk's Office, Superior Court
 I hereby certify that the within
 instrument was filed for record at 10:10
 o'clock A.M. this 9 day of July
1969 and recorded in book 507
 folio 85 this 9 day of July
1969
Marlene Shepard
 Deputy Clerk

S 004011

GA DNR

DEC 18 2015

Marsh & Shore Mgt. Program

AMENDMENT TO Filed and Recorded Office Secretary of State
 QUITCLAIM DEED The 8 day of APR 8 1970
 Our Microfilm Number 4182

THIS AMENDMENT, Made the 17th day of March, 1970, by MRS. ANNEMARIE S. REYNOLDS, of Im Schym, Emmetten, Nidwalden, Switzerland, Party of the First Part, hereinafter called Grantor, and STATE OF GEORGIA, Party of the Second Part, hereinafter called Grantee (the words "Grantor" and "Grantee" to include their respective heirs, legal representatives, successors and assigns where the context requires or permits).

WHEREAS, on June 27, 1969, Grantor did execute and deliver to the State of Georgia a warranty deed, recorded in Deed Book 50, page 73, Clerk's Office of the Superior Court, McIntosh County, Georgia, conveying certain lots, plots and tracts of land situate, lying and being in the 1312th and/or the 1515th G.M. Districts of McIntosh County, Georgia, being more particularly described in said warranty deed; and

WHEREAS, on June 27, 1969, Grantor did, contemporaneously with the execution and delivery of the above-referenced warranty deed, execute and deliver to the State of Georgia a quitclaim deed, recorded in Deed Book 50, page 85, Clerk's Office of the Superior Court, McIntosh County, Georgia, releasing and conveying all of Grantor's claims to various lands in McIntosh County, Georgia, including that property described in the warranty deed of even date therewith; and

WHEREAS, the above-referenced warranty deed excluded and did not purport to convey various tracts, plots and parcels of land, including that exception numbered four (4) labeled

Date	8-4-04	# of pages	25
From	Hazel Linn		
Co.	Real Estate		
Phone #	404-463-0912		
Fax #			

Post-it Fax Note 7671

To	Susan Shipman
Co/Dept	CRD
Phone #	
Fax #	912-262-3413

004182

NORTHEAST MARSH TRACT, which consists of those certain nine hundred fifty-nine (959) acres more fully described in warranty deed from Richard J. Reynolds to the United States of America, dated June 8, 1950, and recorded in Deed Book 19, page 24, Clerk's Office of the Superior Court of McIntosh County, Georgia; and

WHEREAS, the above-referenced quitclaim deed failed to specifically exclude said property described in the above-referenced warranty deed as the NORTHEAST MARSH TRACT; and

WHEREAS, Grantor acknowledges that she had no right, title or interest in that lot, plot or parcel labeled NORTHEAST MARSH TRACT at the time of execution of the above-referenced quitclaim deed.

NOW, THEREFORE, in consideration of the above and the sum of One Dollar (\$1.00), cash in hand paid, receipt of which is hereby acknowledged, the above-referenced quitclaim deed is hereby amended and corrected, and from the lands therein described, in addition to the existing exceptions, the following lot, plot or parcel is excepted:

NORTHEAST MARSH TRACT: Those certain nine hundred fifty-nine (959) acres, more or less, of land located in the 1312th G.M. District of McIntosh County, Georgia, and in the Northeast portion of Greater Sapelo Island and being the same property conveyed by Richard J. Reynolds to the United States of America by deed dated June 8, 1950, as recorded in deed book 19, page 24 of the records in the Clerk's Office of the Superior Court of McIntosh County, Georgia. Reference to said deed and record is hereby made for a more particular and definite legal description.

FURTHER, it is agreed that the above-referenced quitclaim deed is in full force and effect and operates to fully grant, bargain, sell, remise, release, convey and forever quitclaim unto the Grantee the property described therein, limited only by the exception set out above and those previously set up in

28 004182

GA DNR

DEC 18 2015

Marsh & Shore Mgt. Program

the document.

IN WITNESS WHEREOF, Grantor has signed and sealed this
Amendment the day and year first above written.

Mrs. Annemarie S. Reynolds L.S.
MRS. ANNEMARIE S. REYNOLDS

Signed, sealed and
delivered in the
presence of: (as to
Mrs. Annemarie S.
Reynolds).

M. A. F.
Unofficial Witness

George R. Imminge
Official Witness
GEORGE R. IMMINGE
Consul General of the United States of America

SWISS CONFEDERATION
CANTON AND CITY OF ZÜRICH
CONSULATE GENERAL OF THE
UNITED STATES OF AMERICA

I, George R. Imminge, ~~SWISS Consul General~~
of the United States of America at Zürich, Switzer-
land, duly commissioned and qualified, do hereby
certify that on this

17th day of March 1970
before me personally appeared

----- Mrs. Annemarie S. REYNOLDS, --

to me personally known, and known to me to be the
individual described in, whose name is
subscribed to, and who executed the foregoing
instrument, and being informed by me of the contents
of said instrument, she duly acknowledged to
me that she executed the same freely and
voluntarily - for the uses and purposes therein
mentioned.

IN WITNESS WHEREOF I have hereunto set my
hand and official seal the day and year last above
written.

George R. Imminge
GEORGE R. IMMINGE
Consul General of the United States of America

8 004182

GA DNR

DEC 18 2015

Marsh & Shore Mgt. Program

STATE OF GEORGIA,

COUNTY OF FULTON:

Filed and Recorded Office Secretary of State

The day OCT 3 1969.....

Our Microfilm Number ...4211.....

WARRANTY DEED

THIS INDENTURE, Made the 27th day of June, in the year one thousand nine hundred sixty-nine, between MRS. ANNEMARIE S. REYNOLDS, of Im Schym, Emmetten, Nidwalden, Switzerland, as party of the first part, hereinafter called Grantor, and STATE OF GEORGIA as party of the second part, hereinafter called Grantee (the words "Grantor" and "Grantee" to include their respective heirs, legal representatives, successors and assigns where the context requires or permits).

WITNESSETH that: Grantor, for and in consideration of the sum of Eight Hundred And Thirty-Five Thousand (\$835,000.00) DOLLARS, and the making of a gift (consisting of a portion of the hereinafter described properties), in hand paid at and before the executing, sealing and delivery of these presents, the receipt, sufficiency, and adequacy whereof is hereby acknowledged, has granted, bargained, sold, aliened, conveyed, and confirmed, and by these presents does grant, bargain, sell, alien, convey and confirm unto the said Grantee, its successors and assigns, the following described parcels of land, to-wit:

PARCEL I

All of those certain lots, plots and tracts of land situate, lying and being in the 1312th and/or the 1515th G. M. Districts of McIntosh County, Georgia, and containing sixteen thousand (16,000) acres, more or less, of

S 004011

GA DNR

DEC 18 2015

Marsh & Shore Mgt. Program

highland, lowland, beachland, high tidal marshland, low tidal marshland and waters and being well known as Cabretta Island, Greater Sapelo Island and Little Sapelo Island, together with all the high, tidal marshes, low tidal marshes, coastal beaches, hammocks, bluffs, fields, patches, bottoms, bays and waters appurtenant, adjoining and adjacent to each. The above-described lots, plots and tracts of land being more particularly shown on a certain U. S. Coast and Geodetic Survey, the same being map or chart number 574 entitled "Sapelo and Doboy Sounds," published in November, 1938, at Washington, D. C. The boundaries of the above-described lots, plots and tracts of land and appurtenances are as follows: On the North by the low water mark of Sapelo Sound; On the Northeast and East by the center line of Blackbeard River (Creek); On the East and Southeast by the low water mark of the Atlantic Ocean; On the South and Southwest by the low water mark of Doboy Sound; On the West by the low water mark of a portion of Old Teakettle Creek and the low water mark of New Teakettle Creek; On the Northwest by the low water mark of Mud River.

EXCEPTING, however, and not being hereby conveyed, are the following portions of the above-described lots, plots and tracts of land:

1. SOUTHWEST TRACT: Those certain twenty-two hundred and fifty (2250) acres, more or less, of land located in the 1312th G. M. District of McIntosh County, Georgia, and in the South-

Secretary of State
Deed

0011

004011

GA DNR

DEC 18 2015

Marsh & Shore Mgt. Program

west portion of Greater Sapelo Island and being the same property conveyed by Richard J. Reynolds to Sapelo Island Research Foundation, Inc., by deed dated December 9, 1959, and recorded in Deed Book 33, Pages 606 and 610 of the records recorded in the Clerk's Office of the Superior Court of McIntosh County, Georgia. Reference to said deed and record is hereby made for a more particular and definite legal description.

2. TRACT B: Those certain fifteen hundred and fifty (1550) acres, more or less, of land located in the 1312th G. M. District of McIntosh County, Georgia, and in the Southeast portion of Greater Sapelo Island and being more particularly shown as the area labeled and colored blue on the 1940 SAPELOE ISLAND, GEORGIA, timber survey made by R. N. White, Jr., and George R. Marsh. A copy of the said survey is attached hereto, incorporated in and by reference made a part of this conveyance.

The present boundaries of the said Tract B are as follows: On the North by Hog Hammock Subdivision; a creek which separates this Tract B from lands hereinafter excepted as Exception Number 5 of this Parcel I; and by the center line of Big Hole (being the inlet lying and being between Cabretta Island and Nanny Goat Beach); On the East and Southeast by the low water mark of the Atlantic Ocean; On the South and Southwest by the low water mark of Doboy Sound; On the West by the Southwest

2004011

GA DNR

DEC 18 2015

Marsh & Shore Mgt. Program

Tract (Lands of the Sapelo Island Research Foundation, Inc. -- See Exception Number 1 of this Parcel I).

3. MANSION HOUSE: That certain acre of improved property, located in the 1312th G. M. District of McIntosh County, Georgia, and on the southerly end of Greater Sapelo Island, on which is located the South End House (Mansion House). All of the said property being located within the terrace walls surrounding the said Mansion House and being the same property conveyed by Richard J. Reynolds to Sapelo Island Research Foundation, Inc., by deed dated August 9, 1961, recorded August 22, 1961, and recorded in Deed Book 36, Pages 353-354 of the records recorded in the Clerk's Office of the Superior Court of McIntosh County, Georgia. Also, the said property is more fully shown and described on a certain plat of survey recorded in Plat Book 2, Page 10 of the records recorded in the Clerk's Office of the Superior Court of McIntosh County, Georgia. Reference to said deed and plat of survey is hereby made for a more particular and definite legal description.
4. NORTHEAST MARSH TRACT: Those certain nine hundred and fifty-nine (959) acres, more or less, of land located in the 1312th G. M. District of McIntosh County, Georgia, and in the northeast portion of Greater Sapelo Island and being the same property

2
004011

GA DNR

DEC 18 2015

Marsh & Shore Mgt. Program

conveyed by Richard J. Reynolds to the United States of America by deed dated June 8, 1950, and recorded in Deed Book 19, Page 24 of the records recorded in the Clerk's Office of the Superior Court of McIntosh County, Georgia. Reference to said deed and record is hereby made for a more particular and definite legal description.

5. HOG HAMMOCK SUBDIVISION: All that certain tract of land located in the 1312th G. M. District of McIntosh County, Georgia, and known as Hog Hammock Subdivision. Hog Hammock Subdivision contains four hundred thirty-four (434) acres, more or less, of land and is located in the middle of the southeasterly portion of Greater Sapelo Island.
6. RACCOON BLUFF SUBDIVISION: All of those certain lots, plots or tracts of land, located in the 1312th G. M. District of McIntosh County, Georgia, and in Raccoon Bluff Subdivision. Raccoon Bluff Subdivision contains six hundred ninety-eight (698) acres, more or less, of land and is located in the northeasterly portion of Greater Sapelo Island. Raccoon Bluff Subdivision contains twenty (20) lots of land. Each lot contains thirty-three and one-fourth ($33 \frac{1}{4}$) acres of land, more or less, with the exception of one (1) lot which contains sixty-six and one-half ($66 \frac{1}{2}$) acres of land, more or less. The boundaries of the said Raccoon Bluff Subdivision are as follows: On the North by an Old Canal bank;

38 004011

On the East in part by Blackbeard River (Creek) and in part by marshlands of the Seller which are to be conveyed to the Purchaser as a part of this Parcel I; On the South by lands of the Seller which are to be conveyed to the Purchaser as a part of this Parcel I; On the West by lands of the Seller which are to be conveyed to the Purchaser as a part of this Parcel I.

7. UNDIVIDED ONE-HALF INTEREST OF MARIANNE O'B.

REYNOLDS IN LIGHTHOUSE TRACT: The undivided one-half (1/2) interest of Marianne O'B. Reynolds in the land that was conveyed by the United States of America by and through the Assistant Secretary of the Interior to Richard J. Reynolds and Marianne O'B. Reynolds by deed dated November 8, 1950, and recorded in Deed Book 20, Pages 129-130 of the records recorded in the Clerk's Office of the Superior Court of McIntosh County, Georgia. The said land is located in the 1312th G. M. District of McIntosh County, Georgia, and on the southerly portion of Greater Sapelo Island and is more fully shown and described according to a certain map tracing, bearing the date of 1940 and designated "UNITED STATES TRACT (1a)" of record in the files of the Department of the Interior. Reference to said deed and map tracing is hereby made for a more particular and definite legal description.

2004011

GA DNR

DEC 18 2015

8. SAM'S SETTLEMENT TRACT A/K/A THE LUMBER LANDING TRACT: That certain tract of land, located in the 1312th G. M. District of McIntosh County, Georgia, and on Greater Sapelo Island, being well known as "Sam's Settlement," containing sixty (60) acres of highland and three and one-half (3 1/2) acres, more or less, of marshland and being the same property conveyed by Amos Sawyer to Caesar Sams by warranty deed dated November 13, 1885, and recorded in Deed Book C, Page 470 of the records recorded in the Clerk's Office of the Superior Court of McIntosh County, Georgia.
9. BELLE MARSH TRACT: That certain tract of land located in the 1312th G. M. District of McIntosh County, Georgia, and on Greater Sapelo Island, being well known as the lands of the Estate of Joseph Jones, deceased, containing fifty (50) acres, more or less, of highland and three (3) acres, more or less, of hard marsh land and being the same property conveyed by Amos Sawyer to Joseph Jones by warranty deed dated November 13, 1885, and recorded in Deed Book C, Page 472 of the records recorded in the Clerk's Office of the Superior Court of McIntosh County, Georgia.
10. The rights, privileges and interests of Board of Education of McIntosh County, Georgia, contained in that certain lease agreement from Howard E. Coffin dated March 14, 1928, and recorded in Deed Book 2, Page 359 of the records recorded

2004011

GA DNR

DEC 18 2015

in the Clerk's Office of the Superior Court of McIntosh County, Georgia. This lease agreement was for school purposes and was given for a term of twenty-five (25) years with the privilege of renewal. Reference to said deed book and page is hereby made for a more particular and definite legal description of the property leased.

11. The rights, privileges and interests of Ed Hall, his successors and assigns contained in that certain lease agreement from Sapeloe Plantation, Inc., dated February 20, 1941, and recorded in Record of Leases Book "B," Page 213 of the records recorded in the Clerk's Office of the Superior Court of McIntosh County, Georgia. This lease agreement was for life with an annual rental of One (\$1.00) Dollar. Reference to said Leases Book and page is hereby made for a more particular and definite legal description of the property leased.
12. The rights, privileges and interests of Jim Green, his successors and assigns contained in that certain lease agreement from Sapeloe Plantation, Inc., dated February 20, 1941, and recorded in Record of Leases Book "B," Pages 213-214 of the records recorded in the Clerk's Office of the Superior Court of McIntosh County, Georgia. This lease agreement was for life with an annual rental of One (\$1.00) Dollar. Reference to said Leases Book and page is hereby made for a more

28 004011

GA DNR

DEC 18 2015

Marsh & Shore Mgt. Program

particular and definite legal description of
the property leased.

PARCEL II

All of those certain five (5) lots, plots or tracts of land located near Meridian Dock or Landing and in the 1515th and/or the 1312th G. M. Districts of McIntosh County, Georgia, and being the same property conveyed by Sapelo Plantations, Inc., to Richard J. Reynolds by deed dated October 1, 1949, recorded November 15, 1949, and recorded in Deed Book 18, Page 135 of the records recorded in the Clerk's Office of the Superior Court of McIntosh County, Georgia. Reference to said deed and record is hereby made for a more particular and definite legal description.

The five (5) lots, plots or tracts of land being more particularly identified as follows, to wit:

1. Six (6) acres, more or less, and being bounded as follows: On the West by lands now or formerly owned by Benjamin Edwards; On the North, East, and South by lands now or formerly owned by John Hutcherson; and
2. Twenty (20) acres, more or less, and being bounded as follows: On the North by lands now or formerly owned by Lena Hutcherson; On the East by the Hudson River; On the South by lands now or formerly owned by Simon Robinson; On the West by a dam or bank; and
3. Thirty-six (36) acres, more or less, and being bounded as follows: On the North by a road or

22 004011

GA DNR

DEC 18 2015

Marsh & Shore Mgt. Program

avenue and also by the lands now or formerly owned by Monday Robinson; On the East by the Hudson River; On the South by lands now or formerly owned by Peggie Payne; On the West by Cowhorn Road; and

4. Forty (40) acres, more or less, and being bounded as follows: On the North by a canal or creek; On the East by the Hudson River; On the South by lands now or formerly owned by Monday Robinson; On the West by lands now or formerly owned by B. J. Edmonds and Henry Beagle, being known as Belle Point. EXCEPTING, HOWEVER, and not being hereby conveyed is the Northeast portion of said forty (40) acres, containing sixteen (16) acres more or less, and being the same property that was conveyed by Richard J. Reynolds to Sapelo Island Research Foundation, Inc., by deed dated December 14, 1961, and recorded in Deed Book 37, Page 13, of the records recorded in the Clerk's Office of the Superior Court of McIntosh County, Georgia. Reference to said deed and record is hereby made for a more particular and definite legal description of the sixteen (16) acres excepted therefrom; and.
5. Sixty (60) acres, more or less, consisting of:
 - A. A small marsh island located directly across the creek from Meridian Public Dock; and

SS 004011

GA DNR

DEC 18 2015

Marsh & Shore Mgt. Program

B. The greater portion of a small marsh island located northward of the island aforementioned in A. above and northeast of the said Meridian Public Dock.

The said two (2) islands being separated one from the other by a small unnamed creek.

Said two (2) islands being bounded as follows: On the North by the Western branch or fork of Hudson Creek, and marshland of Kittles, from which marshland of Kittles it is separated by a line extending from a stake in Hammock Creek to a stake a quarter of a mile away in a North-westerly direction; On the East by Hammock Creek; On the South by Hudson Creek, and its Western fork or branch.

PARCEL IV

All of that certain lot, plot or tract of improved property, located in the 1312th G. M. District of McIntosh County, Georgia, near the Riverside Dock on the Western side of Greater Sapelo Island, containing one-half (1/2) of One (1) acre, more or less, and being a portion of a tract of land well known as the Riverside Tract and being more particularly described as follows: Beginning at an iron pin which is located approximately 507 feet in a general northeasterly direction from the said Riverside Dock, and thence running from said iron pin in a general northeasterly direction along a road for a distance of 100 feet to a stake; thence running in a general northwesterly direction for 105 feet to a stake; thence running in a general southwesterly direc-

22 004011

GA DNR

DEC 18 2015

Marsh & Shore Mgt. Program

tion for 100 feet to a stake; thence running in a general southeasterly direction for 105 feet to the point of beginning. A copy of the December 3, 1963, plat of survey of the said property is attached to and made a part of a certain deed from Richard J. Reynolds to Sapelo Island Research Foundation, Inc., recorded in Deed Book 40, Page 91, of the records recorded in the Clerk's Office of the Superior Court of McIntosh County, Georgia. Reference to said deed and plat of survey is hereby made for a more particular and definite legal description.

Also, all buildings, structures, plants, trees, shrubbery and all other improvements attached to, lying on, erected on and appurtenant to the said parcels of land. TO HAVE AND TO HOLD the said parcels of land, together with all and singular the rights, members and appurtenances thereof, to the same being, belonging, or in anywise appertaining, to the only proper use, benefit and behoof of the said Grantee, its successors and assigns forever in FEE SIMPLE.

AND THE SAID Grantor will warrant and forever defend the right and title to the above-described property unto the said Grantee, its successors and assigns against the claims of all persons whomsoever.

IN WITNESS WHEREOF, the Grantor has signed and sealed this deed, the day and year above written.

Signed, sealed and delivered in the presence of: (As to Mrs. Annemarie S. Reynolds).

Annemarie S. Reynolds s.
MRS. ANNEMARIE S. REYNOLDS

McIntosh County, Georgia
Real Estate Transfer Tax
Paid \$ 835.00
Date 7-9-69
Marlene Shepard
Deputy

Robert Col
Unofficial Witness
Betty G. Worthing
Notary Public
My Commission expires Aug. 23, 1970
(SEAL)

Notary Public, Georgia, State at Large
My Commission Expires Aug. 23, 1970

Secretary of State
-4011

2
004011

GA DNR

DEC 18 2015

Marsh & Shore Mgt. Program

Georgia, McIntosh County,
 Clerk's Office, Superior Court

I hereby certify that the within
 instrument was filed for record at 10:10
 A.M. this 9 day of July
 1969 and recorded in book 52
 folio 73 this 9 day of July
 1969

Marden Shepard
 Clerk

SS 004011

GA DNR
 DEC 18 2015
 Marsh & Shore Mgt. Program

STATE OF GEORGIA,
COUNTY OF FULTON:

Filed and Recorded Office Secretary of State
The day of OCT.. 3..... 1969.....
Our Microfilm Number 4211.....

QUITCLAIM DEED

THIS INDENTURE, made the ~~27th~~ day of June, in the year of our Lord One Thousand Nine Hundred Sixty-Nine, between MRS. ANNEMARIE S. REYNOLDS, of Im Schym, Emmetten, Nidwalden, Switzerland, as party of the first part, hereinafter called Grantor, and STATE OF GEORGIA, as party of the second part, hereinafter called Grantee (the words "Grantor" and "Grantee" to include their respective heirs, legal representatives, successors and assigns where the context requires or permits).

WITNESSETH that: Grantor, for and in consideration of the sum of one dollar (\$1.00) and other good and valuable considerations in hand paid at and before the executing, sealing and delivery of these presents, the receipt, sufficiency and adequacy whereof is hereby acknowledged, has granted, bargained, sold, remosed, released and conveyed and does by these presents grant, bargain, sell, remise, release, convey and forever QUITCLAIM unto the Grantee, its successors and assigns all of the right, title, interest, claim or demand which the Grantor has or may have in and to the following described property, to wit:

PARCEL III

All of those certain Unnamed Islands, including high tidal marshland, low tidal marshland, together with all the high tidal marshes, low tidal marshes, hammocks, bluffs, patches, bottoms, bays and waters appurtenant, adjoining, and adjacent to each, located immediately west of Little Sapelo Island and in the 1312th G. M. District of McIntosh County, Georgia. The said Unnamed Islands lie adjacent to and are separated one from the other by tide water creeks, and are bounded as follows: On the North by the low water mark of

88 004011

GA DNR

DEC 18 2015

Marsh & Shore Mgt. Program

Mud River; On the East by the low water mark of New Teakettle Creek and the Southerly portion of Old Teakettle Creek; On the South by the low water mark of Doboy Sound; On the West by the low water mark of an unnamed salt water creek and the low water mark of Old Teakettle Creek. The said property is the same property that was conveyed by Alfred W. Jones to Sapelo Plantations, Inc., by deed dated April 17, 1934, and recorded in Deed Book 6, Page 51 of the records recorded in the Clerk's Office of the Superior Court of McIntosh County, Georgia.

PARCEL V

All of those certain lots, plots and tracts of land situated, lying and being in the 1312th and/or the 1515th G. M. Districts of McIntosh County, Georgia, and containing sixteen thousand (16,000) acres, more or less, of highland, lowland, beachland, high tidal marshland, low tidal marshland and waters and being well known as Cabretta Island, Greater Sapelo Island and Little Sapelo Island, together with all the high tidal marshes, low tidal marshes, coastal beaches, hammocks, bluffs, fields, patches, bottoms, bays and waters appurtenant, adjoining and adjacent to each. The above-described lots, plots and tracts of land being more particularly shown on a certain U. S. Coast and Geodetic Survey, the same being map or chart number 574 entitled "Sapelo and Doboy Sounds," published in November, 1938, at Washington, D. C. The boundaries of the above-described lots, plots and tracts of land and appurtenances are as follows: On the North by the low water mark of Sapelo Sound; On the Northeast and East by the center line of Blackbeard River (Creek); On the East and Southeast by the low water mark of the Atlantic Ocean; On the South and Southwest by the low water mark of Doboy Sound; On the West by the low water mark of a portion of Old Teakettle Creek

2004011

and the low water mark of New Teakettle Creek; On the North-west by the low water mark of Mud River.

EXCEPTING, however, and not being hereby conveyed in the above-described parcel of property is the following combined tracts of land, to wit:

1. All of those certain lots, plots and tracts of land situate, lying and being in the 1312th G. M. District of McIntosh County, Georgia, and containing Four Thousand Two Hundred Thirty-Four (4,234) acres, more or less, of highland, lowland, beachland, high tidal marshland, low tidal marshland and waters. The said lots, plots and tracts of land being located in the southerly, southeasterly and southwesterly portions of Greater Sapelo Island and being more particularly shown as the areas labeled and colored red, blue and yellow on the 1940 SAPELOE ISLAND, GEORGIA, timber survey made by R. N. White, Jr., and George R. Marsh. A copy of said survey is attached hereto, incorporated in and by reference made a part of this conveyance.

The said lots, plots and tracts of land being further identified as the Southwest Tract, Tract B and Hog Hammock Subdivision (See Exceptions Numbers 1, 2 and 5 of Parcel 1 which is described in a certain Warranty Deed of even date between the same parties hereto).

The said lots, plots and tracts of land being more particularly described as follows: Beginning at the confluence of Duplin River and Barn Creek and running thence in a southeasterly direction along the center line of Barn Creek and following the meanderings and curves of the

County of State
and Record Number
4011

2 004011

GA DNR

DEC 18 2015

Marsh & Shore Mgt. Progr

said Barn Creek to the mouth or western end of a canal known as the Riverside Canal; running thence in a generally east southeast direction along the northern bank of the said Riverside Canal a distance of approximately 3,630 feet, more or less, to the junction of the said Riverside Canal with another canal known as the Central Canal; thence continuing to run in a generally east southeast direction a distance of approximately 1,700 feet, more or less, to a point in the center line of a dirt road which dirt road (colored yellow on the aforementioned attached survey) forms the western boundary line of Hog Hammock Subdivision (said latter point also being located a distance of approximately 2,970 feet, more or less, northeasterly from a point marking the southwest corner of Hog Hammock Subdivision); running thence in a northerly direction along the center line of the said dirt road to a point where the center line of the said dirt road intersects the northern line of Block 22 all as shown on the above-referenced attached survey; running thence in an easterly direction along the northern line of Blocks 22 and 21 to a point marked on the above-referenced attached survey as benchmark 6BE; running thence in a southerly direction to a point marked on the above-referenced attached survey as benchmark 5BE; thence running in a southeasterly direction along the line which runs between benchmark 5BE and benchmark 5CE to a point where the said line intersects the center line of the creek which separates Greater Sapelo Island from Cabretta

004011

State
Record

GA DNR

DEC 18 2015

Marsh & Shore Mgt. Program

Island; running thence in a southerly, south-easterly, southwesterly, southerly and south-easterly direction along the center line of said creek and following the meanderings and curves of the said creek to the center line of Big Hole (being the inlet lying and being between Cabretta Island and Narry Goat Beach); running thence in a southerly direction along the center line of Big Hole to the Atlantic Ocean; running thence in a southerly direction along the low water mark of the Atlantic Ocean on the eastern line of Greater Sapelo Island to the northern low water mark of Doboy Sound; running thence in a northwesterly direction along the northern low water mark of Doboy Sound to the low water mark on the eastern bank of Duplin River; running thence in a northerly direction along the low water mark on the eastern bank of Duplin River to the point of beginning being the confluence of Duplin River and Barn Creek.

ALSO:

1. The rights, privileges and interests of Board of Education of McIntosh County, Georgia, contained in that certain lease agreement from Howard E. Coffin dated March 14, 1928, and recorded in Deed Book 2, Page 359 of the records recorded in the Clerk's Office of the Superior Court of McIntosh County, Georgia. This lease agreement was for school purposes and was given for a term of twenty-five (25) years with the privilege of renewal. Reference to said deed book and page is hereby made for a more particular and definite legal description of the property leased.

Secretary of State
Deed Recd. 4011

2 004011

GA DNR

DEC 18 2015

Marsh & Shore Mgt. Program

2. The rights, privileges and interests of Ed Hall, his successors and assigns contained in that certain lease agreement from Sapaloe Plantation, Inc., dated February 20, 1941, and recorded in Record of Leases Book "B," Page 213 of the records recorded in the Clerk's Office of the Superior Court of McIntosh County, Georgia. This lease agreement was for life with an annual rental of One (\$1.00) Dollar. Reference to said Leases Book and page is hereby made for a more particular and definite legal description of the property leased.
3. The rights, privileges and interests of Jim Green, his successors and assigns contained in that certain lease agreement from Sapaloe Plantation, Inc., dated February 20, 1941, and recorded in Record of Leases Book "B," Pages 213-214 of the records recorded in the Clerk's Office of the Superior Court of McIntosh County, Georgia. This lease agreement was for life with an annual rental of One (\$1.00) Dollar. Reference to said Leases Book and page is hereby made for a more particular and definite legal description of the property leased.

ALSO: All other rights (including but not limited to ingress and egress) privileges, title, interests (including contingent interests, remainders, and reversions) or right of use in, together with any and all buildings, structures, plants, trees, shrubbery, fixtures, equipment and articles of personal property attached to, lying on, erected on, appurtenant to, or used in connection with the above-described parcels and tracts of land.

Secretary Date
held record 10/1/12

2 004011

GA DNR

DEC 18 2015

Marsh & Shore Mgt. Program

TO HAVE AND TO HOLD the said described premises unto the Grantee, its successors and assigns, so, that neither the Grantor, her heirs, legal representatives or assigns nor any person or persons claiming under the Grantor shall at the time, by any means or ways, have, claim or demand any right, title, or interest in or to the said premises or appurtenances, or any rights thereof.

IN WITNESS WHEREOF, Grantor has signed and sealed this deed, the day and year first above written.

Annemarie Reynolds
MRS. ANNEMARIE S. REYNOLDS

Signed, sealed and delivered in the presence of: (As to Mrs. Annemarie S. Reynolds).

George T. Bagley
Unofficial Witness

Betty L. Worthy
Notary Public

Notary Public, Georgia, State at Large
My Commission expires My Commission Expires Aug. 23, 1970 -
(SEAL)

4311

2 004011

GA DNR

DEC 18 2015

Marsh & Shore Mgt. Program

Gordon, McIntosh County,
 Clerk's Office, Superior Court

I hereby certify that the within
 instrument was filed for record at 10:10
 o'clock AM, this 9 day of July
1969 and recorded in book 507
 folio 85, this 9 day of July
1969



Marlene Shepard
 Deputy Clerk

S 004011

GA DNR
 DEC 18 2015
 Marsh & Shore Mgt. Program

MERIDIAN DOCK SITE

McIntosh County

 Partially funded by
USFWS - 181.5 ac.  other
state land

1000 0 1000 Feet

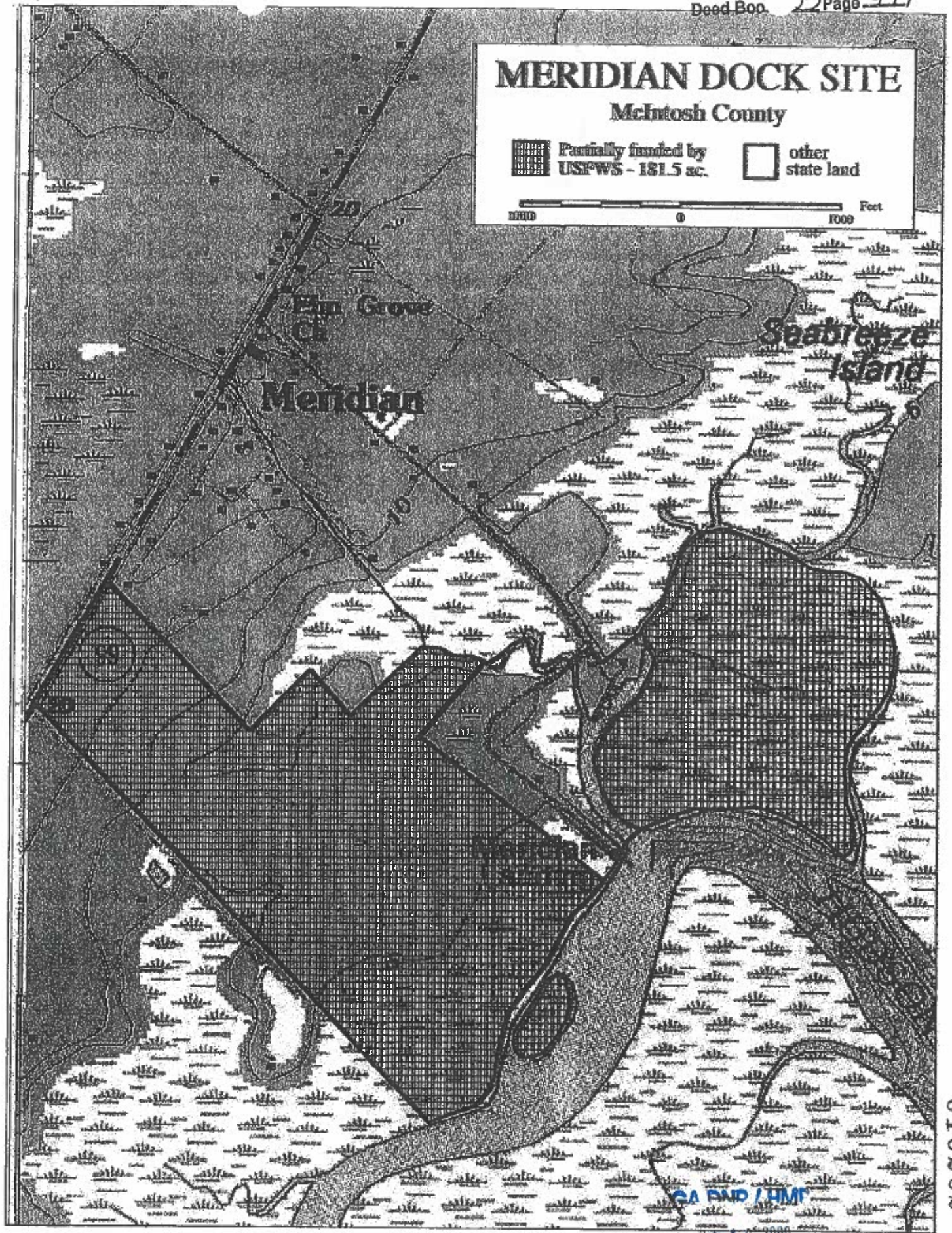

GA BND / HMF

JUN 16 2009 EXHIBIT "B"

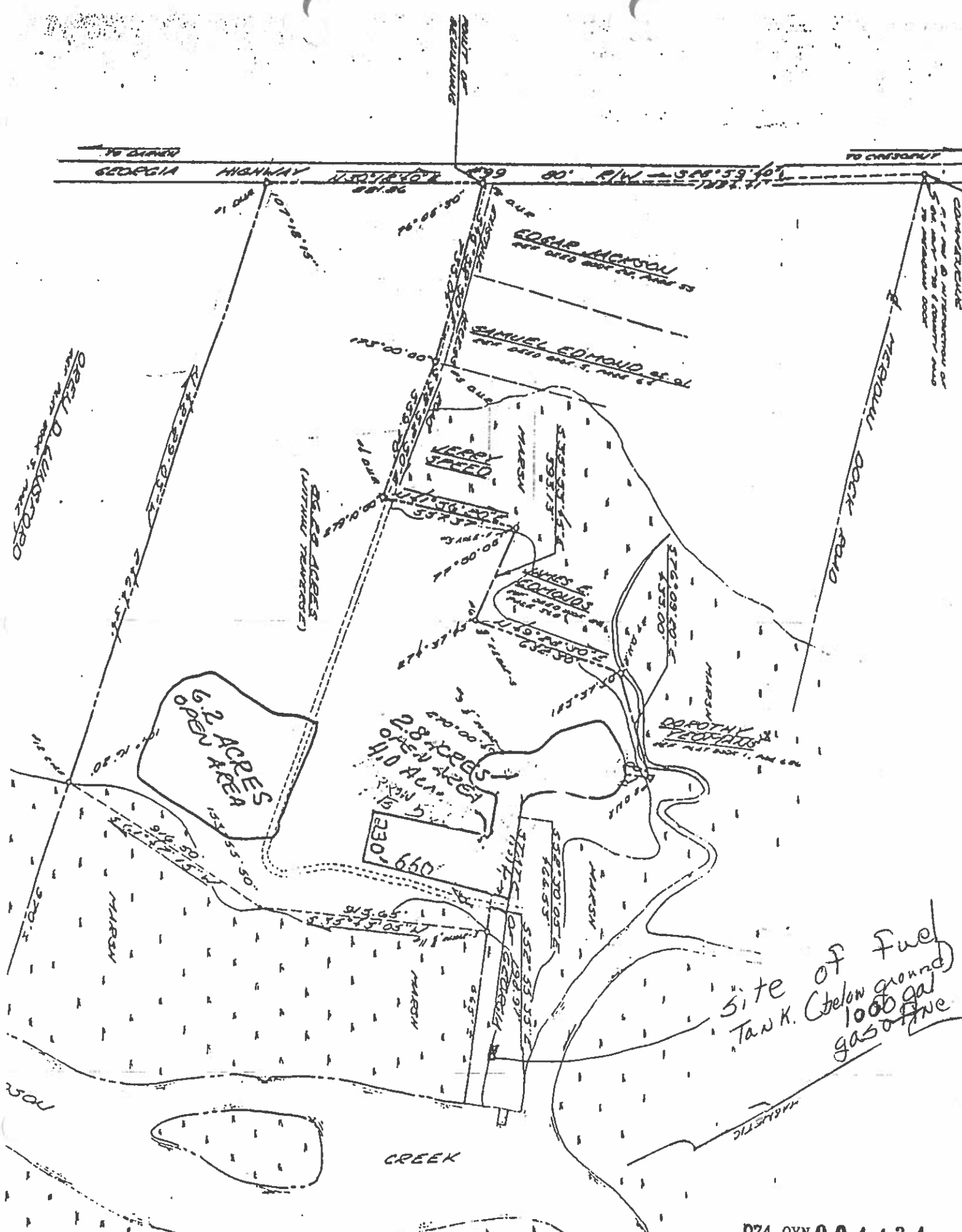

COURSE	BEARING	DISTANCE
L-1	S 55° 11' 14" E	35.94
L-2	S 57° 2' 40" W	21.49
L-3	S 27° 02' 59" E	59.16
L-4	S 181° 49' 42" W	28.70
L-5	S 58° 18' 55" W	69.39
L-6	S 52° 55' 41" W	63.76
L-7	S 34° 21' 27" W	39.42
L-8	N 32° 11' 21" W	42.50
L-9	N 57° 49' 43" E	10.00

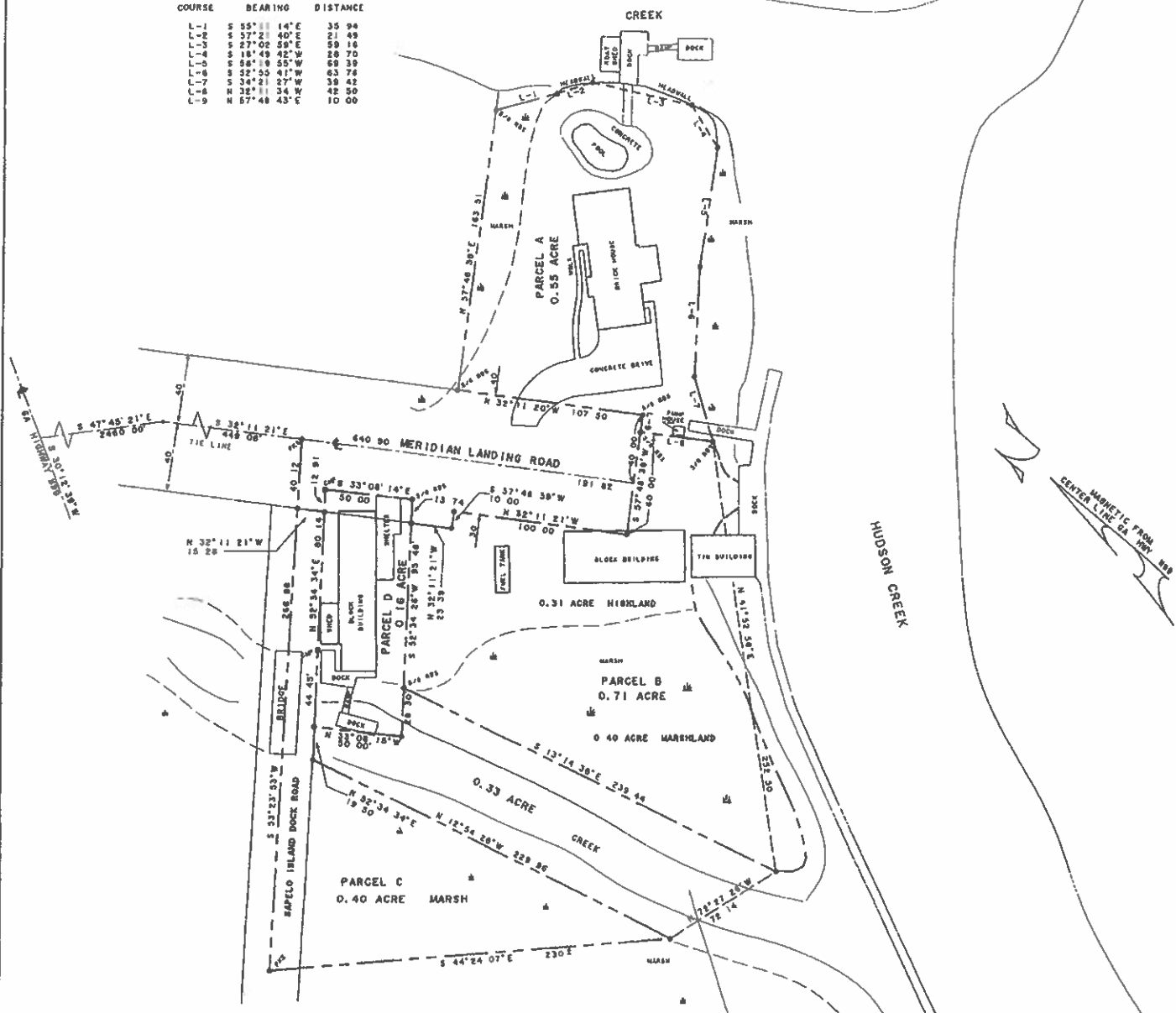

CERTIFICATION OF SURVEYOR

I HEREBY CERTIFY THAT THIS PLAT OF SURVEY (A) IS A CURRENT, ACCURATE AND COMPLETE REPRESENTATION OF THE LAND PLATTED HEREON AND WAS PREPARED PURSUANT TO AND IS IN COMPLIANCE WITH THE PLAT ACT OF 1978 (GA. LAWS 1978, PAGE 1818), AS AMENDED (B) IS COMPLETE AS TO BOTH DIRECTIONS AND DIMENSIONS (C) GIVES ACCURATE COURSES AND DISTANCES OF ALL SIDES (D) SHOWS ALL VISIBLE INDICIA OF USE OF ANY PORTION OF THE PLATTED PROPERTY AS A MEANS OF ACCESS TO ADJOINING PROPERTY (ROADWAYS, ALLEYS, DRIVEWAYS, ETC.) (E) SHOWS ACCURATELY ALL ENCROACHMENTS ONTO AND FROM THE PLATTED PROPERTY. (F) SHOWS THAT ALL CORNERS OF THE SAID PLATTED PROPERTY HAVE BEEN ESTABLISHED AS SHOWN ON THE PLAT. (G) SHOWS THAT ALL COURSES ARE REFERENCED TO MAGNETIC NORTH WITH SUITABLE NOTATION AT THE NORTH ARROW. (H) SHOWS THAT THE PLATTED PROPERTY IS TIED INTO A POINT CONSIDERED REASONABLY PERMANENT. (I) SETS FORTH GRAPHICALLY THE SCALE OF THE HORIZONTAL DISTANCES SHOWN (J) SETS FORTH IN A BLOCK HEREON LABELED "LEGEND", THE MEANING OF ALL SYMBOLS USED BY THE UNDERSIGNED ON THIS PLAT. (K) SHOWS THAT THE LAND AREA SHOWN HEREON IS EXPRESSED IN ACREAGE TO THE NEAREST HUNDRETH THEREOF. (L) SHOWS THAT THIS PLAT OF SURVEY IS DATED AND ALL REVISION DATES OF THIS PLAT OF SURVEY ARE SHOWN HEREON (M) STATES THE ERROR OF CLOSURE OF THIS PLAT OF SURVEY HEREON. (N) STATES HEREON THE CLOSURE PRECISION OF THE FIELD SURVEY ON WHICH THIS PLAT IS BASED AND STATES HEREON THE METHOD OR RULE OF ADJUSTMENT. (O) STATES HEREON THE TYPE OF EQUIPMENT USED TO OBTAIN THE LINEAR AND ANGULAR MEASUREMENTS USED IN THE PREPARATION OF THIS PLAT. AND (P) IS ELIGIBLE FOR RECORDING IN THE PLAT BOOK RECORDS OF THE OFFICE OF CLERK OF THE SUPERIOR COURT OF MONTGOMERY COUNTY, GEORGIA

THIS 21ST DAY OF DECEMBER, 1992

Paul D. Wilder, A.L.S. #1555

NOTE

PLAT DONE FOR GEORGIA DEPARTMENT OF NATURAL RESOURCES BY GEORGE P. UNDERWOOD, JR., DATED NOV 30, 1976. SHOWS THIS CREEK AS PROPERTY LINE

AREA SUMMARY

PROPERTY OF WILLIAM M. BRANNAN
PARCEL A - 0.55 ACRE
PARCEL B - 0.71 ACRE
PARCEL C - 0.40 ACRE
TOTAL 1.66 ACRE

PROPERTY OF ROBERT E. GIBSON
PARCEL D - 0.18 ACRE

ERROR OF CLOSURE
FIELD DATA 1/16,234
ANGULAR ERROR 2" PER A POINT
ADJUSTED BY COMPASS RULE
PLAT CLOSURE 1/103,544
EQUIPMENT USED
03 THEODOLITE
ELECTRONIC DISTANCE METER

LEGEND
CMF - CONCRETE MONUMENT FOUND
RBS - REBAR SET
PKS - PE NAIL SET

REFERENCES
PLAT BOOK 2, PAGE 2
PLAT BOOK 4, PAGE 281
DEED BOOK 37, PAGES 183 & 184
PLAT OF PORTION OF LOT 2, DURANT 2/8,
BY JOE GILETSKY DATED NOV 16, 1978



PLAT OF
PROPERTY AT MERIDIAN
LANDING SURVEYED FOR
STATE OF GEORGIA
DEPT. OF NATURAL RESOURCES

LOCATION 8 M D 1515
MONTGOMERY COUNTY, GEORGIA
SCALE 1 INCH = 40 FEET

DATE DEC 21, 1992 FILE NO 3636

WILDER SURVEYING & MAPPING
RINCON, GEORGIA

REVISED JAN 12, 1993

GA DNR / HMP

JUN 16 2009

223

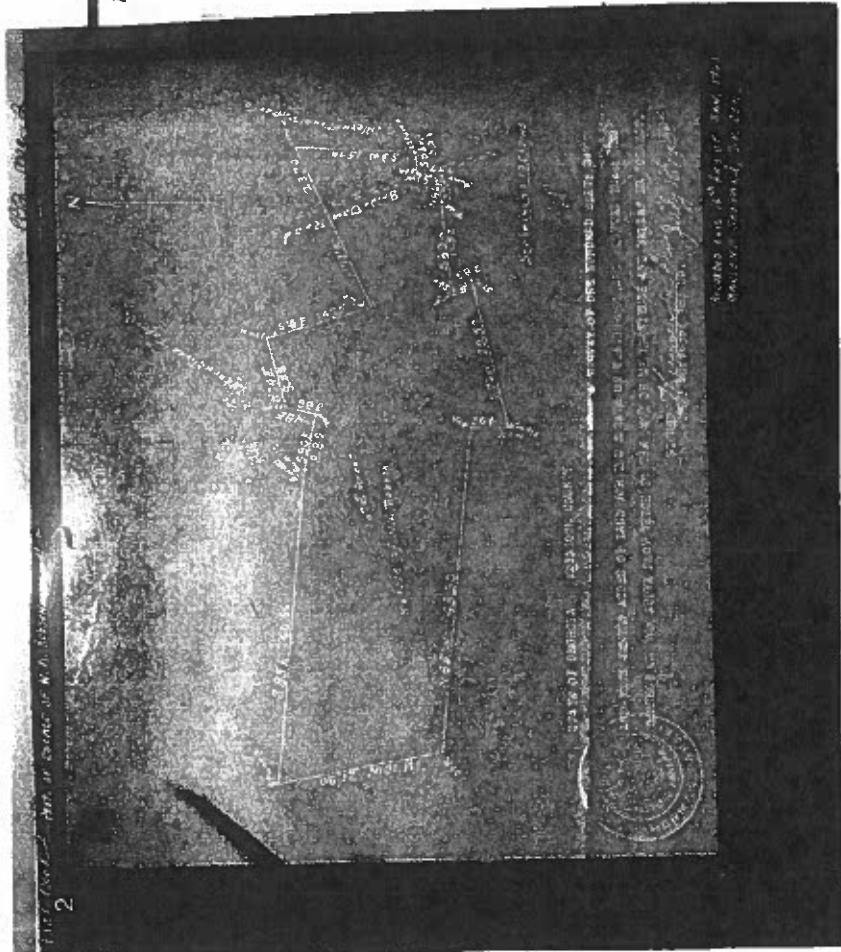

Ref. of W. B. BRANNEN

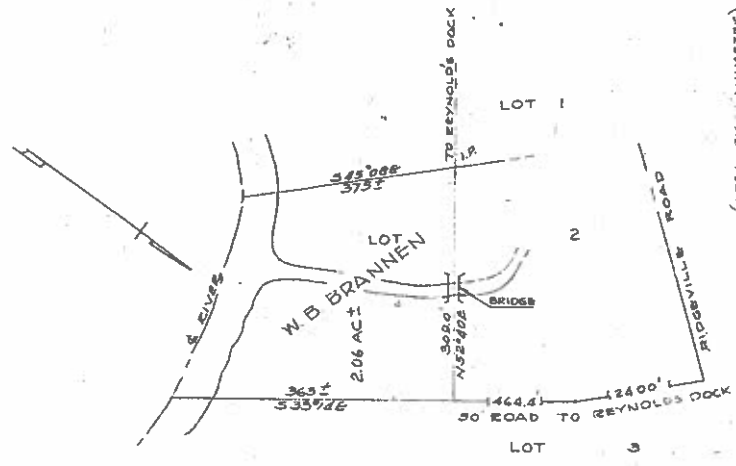

(AREA BY ANIMETER)

PORTION OF LOT 2
EE DURANT SUBDIVISION
IN SOUTHWEST CORNER
OF MINTOSH COUNTY GEORGIA
SUBDIVISION MADE BY MR. POWELL
JULY 21, 1896

SCALE 1" = 100'

Survey and map made by
J. B. BRANNEN
on the 19th
of July, 1919
J. B. BRANNEN
Surveyor
County of Georgia
State of Georgia
Registered Land Surveyor

COURSE	BEARING	DISTANCE
L-1	S 25° 11' 14" E	38.94
L-2	S 67° 21' 40" E	21.49
L-3	S 27° 08' 59" E	99.16
L-4	S 37° 48' 42" W	19.70
L-5	S 68° 19' 39" W	60.39
L-6	S 52° 33' 41" W	43.78
L-7	S 34° 21' 37" W	38.42
L-8	N 38° 11' 54" W	32.80
L-9	N 57° 48' 42" E	10.00

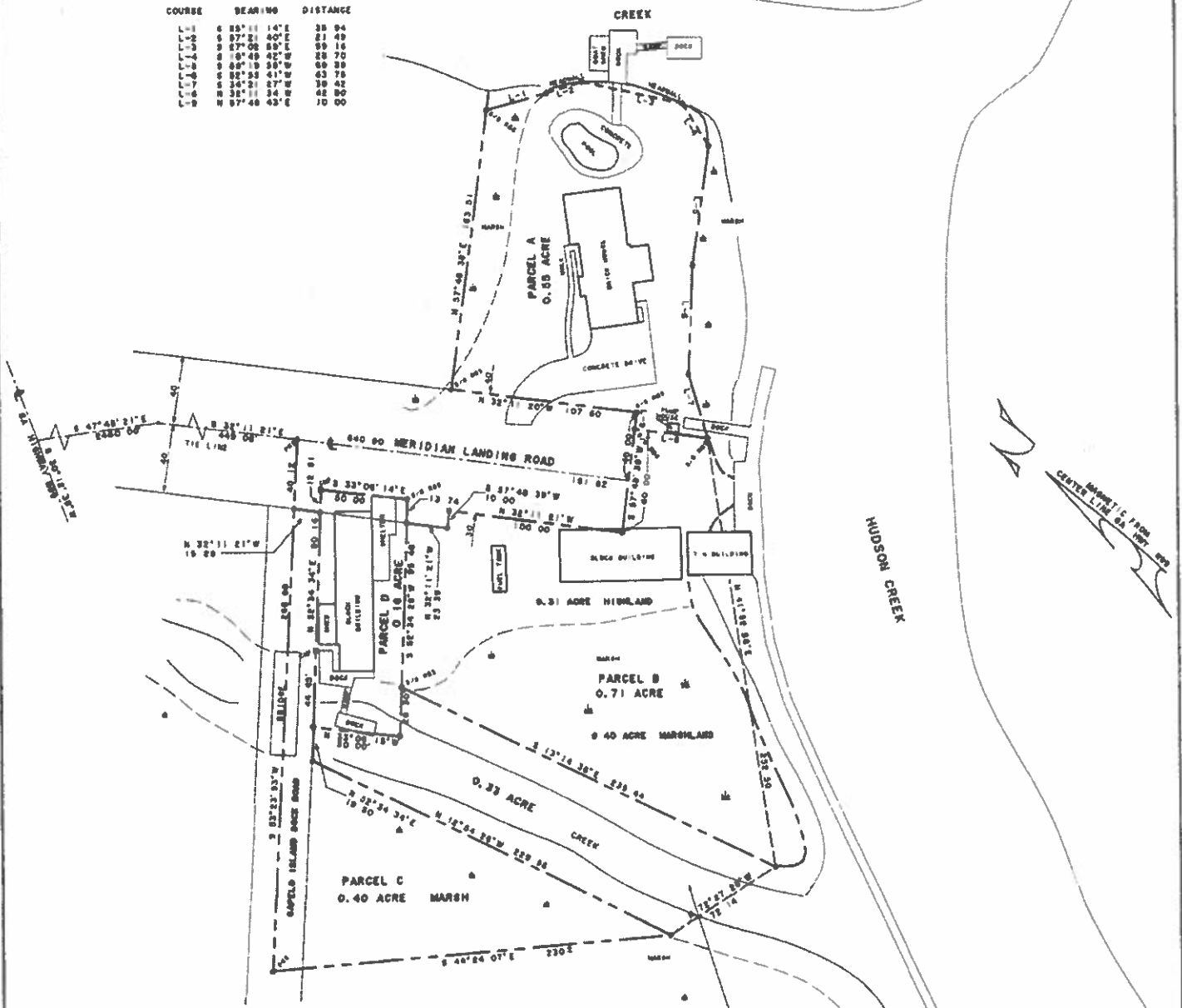

CERTIFICATION OF SURVEYOR

I HEREBY CERTIFY THAT THIS PLAT OF SURVEY (A) IS A CURRENT, ACCURATE AND COMPLETE REPRESENTATION OF THE LAND PLATTED HEREON AND WAS PREPARED PURSUANT TO AND IS IN COMPLIANCE WITH THE PLAT ACT OF 1978 (SA. LAWS 1978, PAGE 1918), AS AMENDED (B) IS COMPLETE AS TO BOTH DIRECTIONS AND DIMENSIONS (C) GIVES ACCURATE COURSES AND DISTANCES OF ALL SIDES (D) SHOWS ALL VISIBLE INDICES OF USE OF ANY PORTION OF THE PLATTED PROPERTY AS A MEANS OF ACCESS TO ADJOINING PROPERTY (ROADWAYS, ALLEYS, DRIVEWAYS, ETC.) (E) SHOWS ACCURATELY ALL ENCROACHMENTS ONTO AND FROM THE PLATTED PROPERTY, (F) SHOWS THAT ALL CORNERS OF THE SAID PLATTED PROPERTY HAVE BEEN ESTABLISHED AS SHOWN ON THE PLAT, (G) SHOWS THAT ALL COURSES ARE REFERENCED TO MAGNETIC NORTH WITH SUITABLE NOTATION AT THE NORTH ARROW, (H) SHOWS THAT THE PLATTED PROPERTY IS TIED INTO A POINT CONSIDERED REASONABLY PERMANENT, (I) SETS FORTH GRAPHICALLY THE SCALE OF THE HORIZONTAL DISTANCES SHOWN, (J) SETS FORTH IN A BLOCK HEREON LABELED "LEGEND", THE MEANING OF ALL SYMBOLS USED BY THE UNDERSIGNED ON THIS PLAT, (K) SHOWS THAT THE LAND AREA SHOWN HEREON IS EXPRESSED IN ACRES TO THE NEAREST HUNDRETH THEREOF, (L) SHOWS THAT THIS PLAT OF SURVEY IS DATED AND ALL REVISION DATES OF THIS PLAT OF SURVEY ARE SHOWN HEREON, (M) STATES THE ERROR OF CLOSURE OF THIS PLAT OF SURVEY HEREON, (N) STATES HEREON THE CLOSURE PRESENTS FORTH OF THE FIELD SURVEY ON WHICH THIS PLAT IS BASED AND STATES HEREON THE METHOD OR RULE OF ADJUSTMENT, (O) STATES HEREON THE TYPE OF EQUIPMENT USED TO OBTAIN THE LINEAR AND ANGULAR MEASUREMENTS USED IN THE PREPARATION OF THIS PLAT AND (P) IS ELIGIBLE FOR RECORDING IN THE PLAT BOOK (BOOKS OF THE OFFICE OF CLERK OF THE SUPERIOR COURT OF MONTGOMERY COUNTY, GEORGIA

THIS 21ST DAY OF DECEMBER, 1992

Paul D. Wilder, R.L.S.
PAUL D. WILDER, R.L.S. 81555

NOTE

PLAT DONE FOR GEORGIA DEPARTMENT OF NATURAL RESOURCES BY GEORGE P. UNDERWOOD, JR., DATED NOV 30, 1976. SHOWS THIS CREEK AS PROPERTY LINE

RECEIVED

OCT 30 2018

GA DNR



AREA SUMMARY

PROPERTY OF WILLIAM M. BRANNAN
PARCEL A - 0.55 ACRE
PARCEL B - 0.71 ACRE
PARCEL C - 0.40 ACRE
TOTAL 1.66 ACRE

PROPERTY OF ROBERT E. GIBSON
PARCEL D - 0.18 ACRE

ERROR OF CLOSURE
FIELD DATA 1/10,234
ANGULAR ERROR 2" PER A POINT
ADJUSTED BY COMPASS RULE
PLAT CLOSURE 1/103,644
EQUIPMENT USED
OD THEODOLITE
ELECTRONIC DISTANCE METER

LEGEND
CMP - CONCRETE MONUMENT FOUND
ARB - REBAR SET
PFB - PK NAIL SET

REFERENCES
PLAT BOOK 5, PAGE 2
PLAT BOOK 4, PAGE 201
DEED BOOK 37, PAGES 183 & 184
PLAT OF PORTION OF LOT E, QUART 1/4, BY JOE BILETZKOV DATED NOV 15, 1978

PLAT OF
PROPERTY AT MERIDIAN
LANDING SURVEYED FOR
STATE OF GEORGIA
DEPT. OF NATURAL RESOURCES

LOCATION 8 M D 1515
MONTGOMERY COUNTY, GEORGIA
SCALE 1 INCH = 40 FEET
DATE DEC 21, 1992 FILE NO 3036
WILDER SURVEYING & MAPPING
RINCON, GEORGIA

REVISED JAN 12, 1993

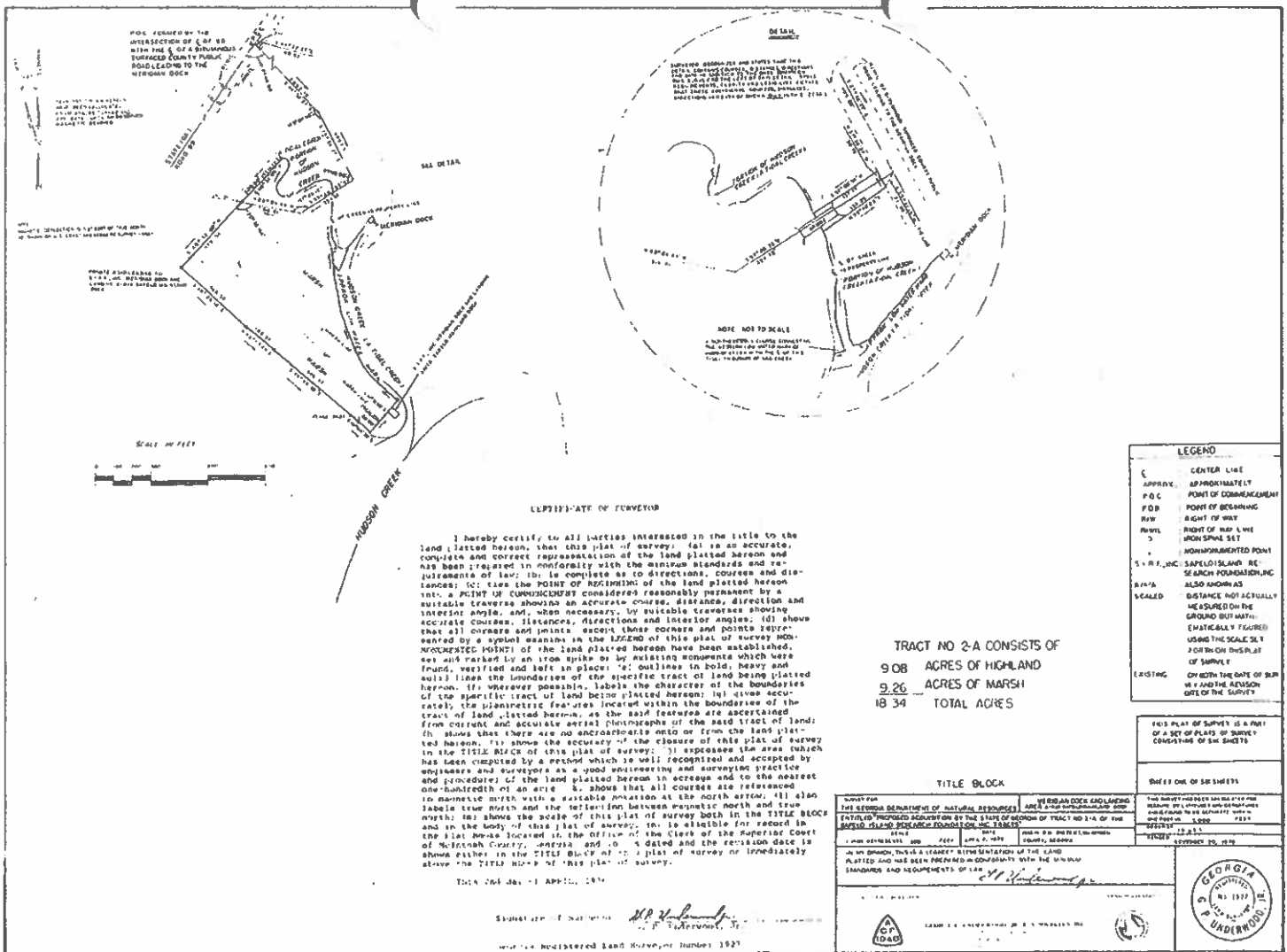

COURSE	BEARING	DISTANCE
L-1	S 55° 11' 14" E	35.94
L-2	S 57° 21' 40" E	21.49
L-3	S 27° 02' 59" E	58.14
L-4	S 18° 49' 42" W	58.70
L-5	S 58° 19' 55" W	68.39
L-6	S 32° 50' 41" W	63.74
L-7	S 34° 21' 27" W	39.42
L-8	N 32° 11' 21" W	42.50
L-9	N 57° 48' 43" E	10.00

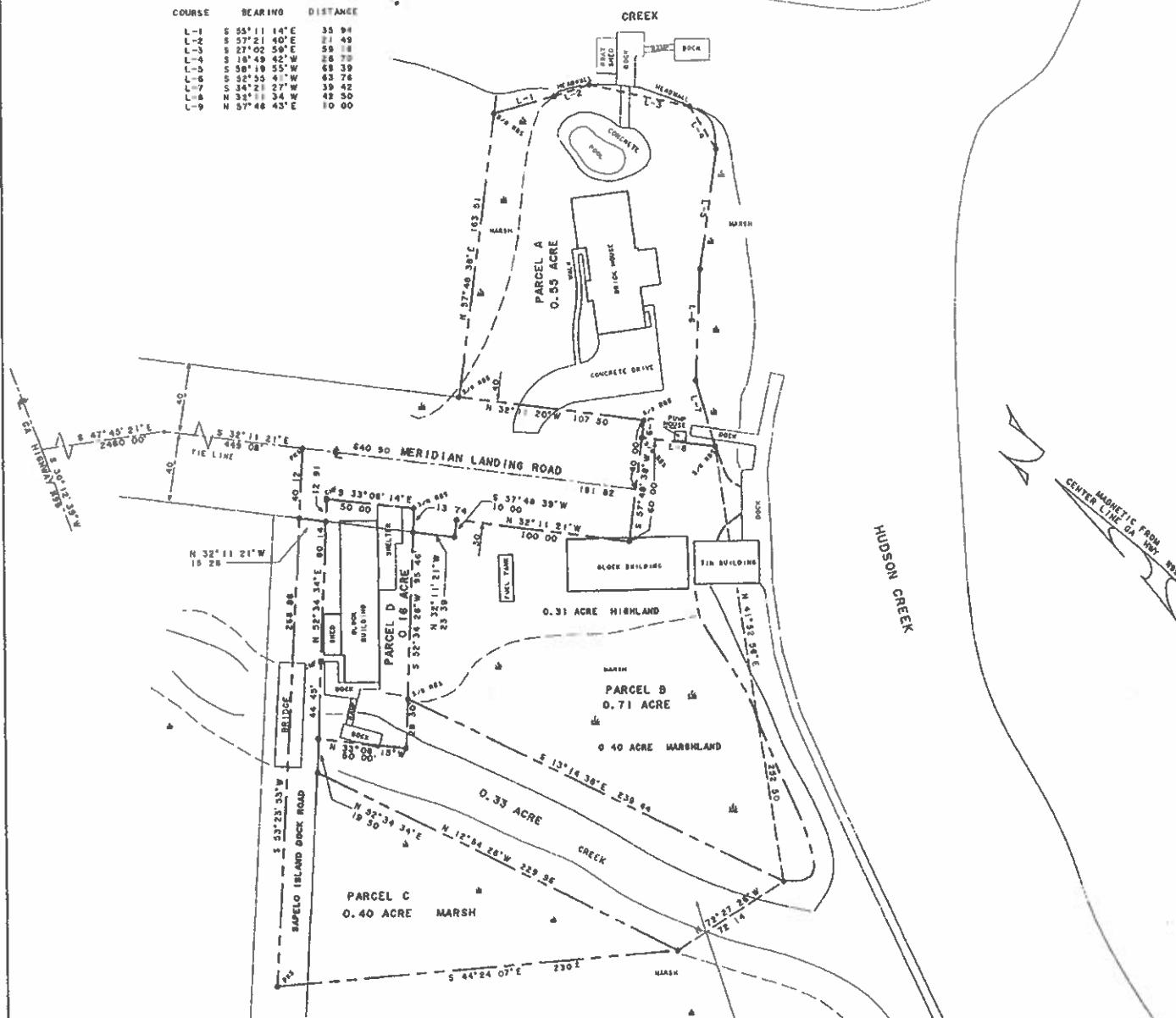

CERTIFICATION OF SURVEYOR

I HEREBY CERTIFY THAT THIS PLAT OF SURVEY (A) IS A CURRENT, ACCURATE AND COMPLETE REPRESENTATION OF THE LAND PLATTED HEREON AND WAS PREPARED PURSUANT TO AND IS IN COMPLIANCE WITH THE PLAT ACT OF 1976 (GA LAWS 1976, PAGE 1818), AS AMENDED. (B) IS COMPLETE AS TO BOTH DIRECTIONS AND DIMENSIONS. (C) GIVES ACCURATE COURSES AND DISTANCES OF ALL SIDES. (D) SHOWS ALL VISIBLE INDICIA OF USE OF ANY PORTION OF THE PLATTED PROPERTY AS A MEANS OF ACCESS TO ADJOINING PROPERTY (ROADWAYS, ALLEYS, DRIVEWAYS, ETC.). (E) SHOWS ACCURATELY ALL ENCROACHMENTS ONTO AND FROM THE PLATTED PROPERTY. (F) SHOWS THAT ALL CORNERS OF THE SAID PLATTED PROPERTY HAVE BEEN ESTABLISHED AS SHOWN ON THE PLAT. (G) SHOWS THAT ALL COURSES ARE REFERENCED TO MAGNETIC NORTH WITH SUITABLE NOTATION AT THE NORTH ARROW. (H) SHOWS THAT THE PLATTED PROPERTY IS TIED INTO A POINT CONSIDERED REASONABLY PERMANENT. (I) SETS FORTH GRAPHICALLY THE SCALE OF THE HORIZONTAL DISTANCES SHOWN. (J) SETS FORTH IN A BLOCK HEREON LABELED "LEGEND", THE MEANING OF ALL SYMBOLS USED BY THE UNDERSIGNED ON THIS PLAT. (K) SHOWS THAT THE LAND AREA SHOWN HEREON IS EXPRESSED IN ACRES, TO THE NEAREST HUNDREDTH THEREOF. (L) SHOWS THAT THIS PLAT OF SURVEY IS DATED AND ALL REVISION DATES OF THIS PLAT OF SURVEY ARE SHOWN HEREON. (M) STATES THE ERROR OF CLOSURE OF THIS PLAT OF SURVEY HEREON. (N) STATES HEREON THE CLOSURE PRECISION OF THE FIELD SURVEY ON WHICH THIS PLAT IS BASED AND STATES HEREON THE METHOD OR RULE OF ADJUSTMENT. (O) STATES HEREON THE TYPE OF EQUIPMENT USED TO OBTAIN THE LINEAR AND ANGULAR MEASUREMENTS USED IN THE PREPARATION OF THIS PLAT AND (P) IS ELIGIBLE FOR RECORDING IN THE PLAT BOOK RECORDS OF THE OFFICE OF CLERK OF THE SUPERIOR COURT OF MCHINTOSH COUNTY, GEORGIA.

THIS 21ST DAY OF DECEMBER, 1992

Paul D. Wilder, A.L.S. #1355

NOTE

PLAT DONE FOR GEORGIA DEPARTMENT OF NATURAL RESOURCES BY GEORGE P. UNDERWOOD, JR., DATED NOV. 30, 1976, SHOWS THIS CREEK AS PROPERTY LINE

AREA SUMMARY

PROPERTY OF WILLIAM M. BRANNAN
 PARCEL A - 0.55 ACRE
 PARCEL B - 0.71 ACRE
 PARCEL C - 0.40 ACRE
 TOTAL 1.66 ACRE

PROPERTY OF ROBERT E. GIBSON
 PARCEL D - 0.16 ACRE

LEGEND
 CMF - CONCRETE MONUMENT FOUND
 RBS - REBAR SET
 PKS - PK NAIL SET

REFERENCES
 PLAT BOOK 2, PAGE 2
 PLAT BOOK 4, PAGE 261
 DEED BOOK 37, PAGES 183 & 184
 PLAT OF PORTION OF LOT 2, DURANT S/D,
 BY JOE BILTZKOV DATED NOV. 16, 1979



ERROR OF CLOSURE
 FIELD DATA 1/16,234
 ANGULAR ERROR 2" PER POINT
 ADJUSTED BY COMPASS RULE
 PLAT CLOSURE 1/103,544
 EQUIPMENT USED
 OS THEODOLITE
 ELECTRONIC DISTANCE METER

PLAT OF PROPERTY AT MERIDIAN LANDING SURVEYED FOR STATE OF GEORGIA DEPT. OF NATURAL RESOURCES	
LOCATION	0 MD 1315 MCHINTOSH COUNTY, GEORGIA
SCALE	1 INCH = 40 FEET
DATE	DEC 21, 1992
FILE NO	3636
WILDER SURVEYING & MAPPING RINCON, GEORGIA	

REVISED JAN 12, 1993

RECEIVED



OCT 30 2018

GA DNR

(223)

MERIDIAN DOCK SITE

McIntosh County

 Partially funded by
USFWS - 181.5 ac.  other
state land

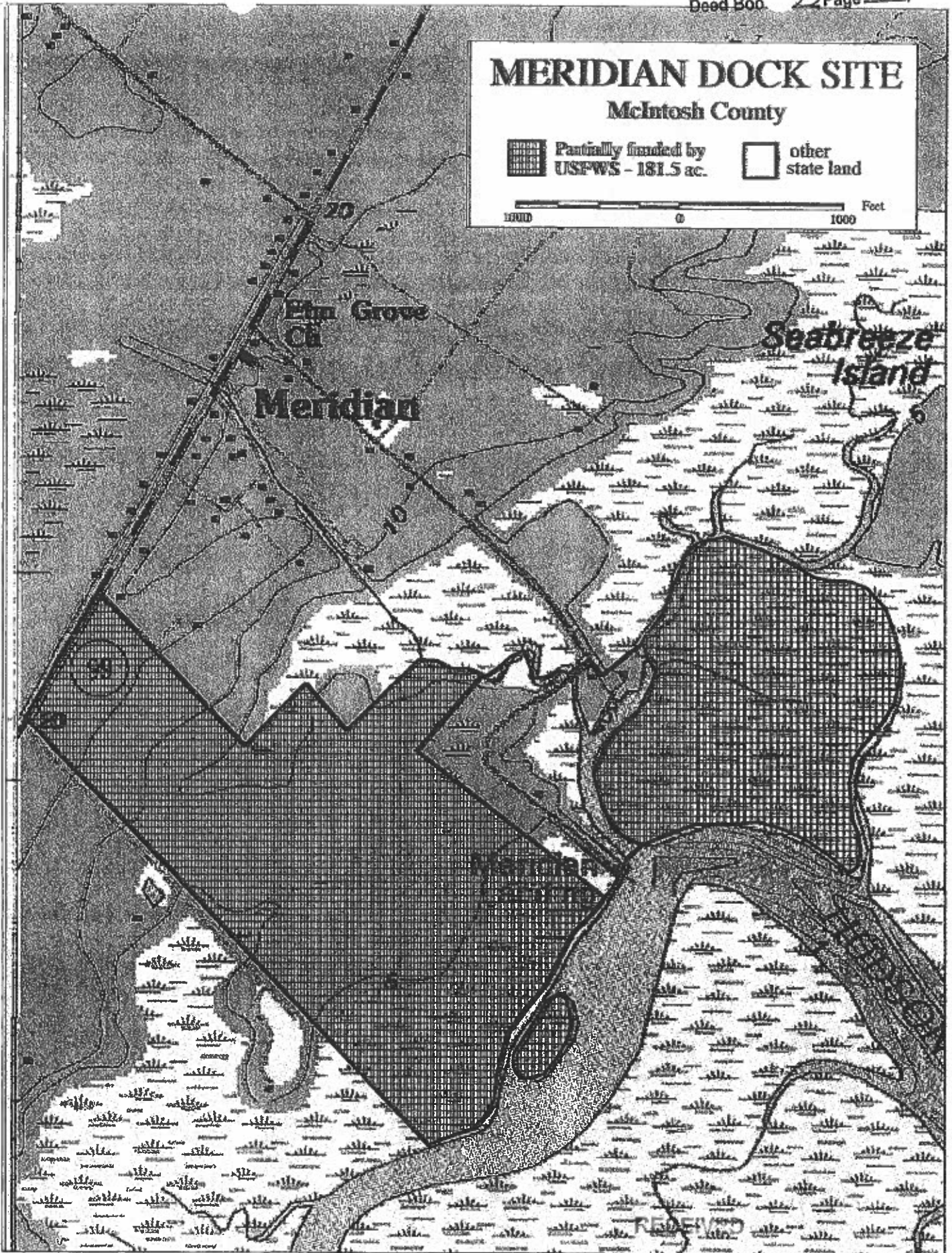

OCT 30 2018 EXHIBIT "B"

GA DNR

ADJOINING LAND OWNERS
COASTAL MARSHLANDS PROTECTION PERMIT APPLICATION
BARGE LANDING IMPROVEMENTS
SAPELO ISLAND, GEORGIA

Per the deed submitted with this application, the State of Georgia owns all of Sapelo Island in the vicinity of this project. Therefore, there are no adjoining land owners.

ZONING LETTER AND SIGNED DRAWINGS FROM LOCAL GOVERNMENT

COASTAL MARSHLANDS PROTECTION PERMIT APPLICATION

BARGE LANDING IMPROVEMENTS

SAPELO ISLAND, GEORGIA

Attached is a letter and signed drawings from Archie Davis, McIntosh County Building and Zoning Department.



McIntosh County Building and Zoning Inspector

Post Office Box 2694
Darien, GA 31305

Archie Davis, Director
Donna Moody, Inspector
Glenda Davis, Secretary

Phone: 912-437-6603
FAX: 912-437-5088

David Freedman, Principal
Freedman Engineering Group
1000 Whitlock Avenue, Suite 320, #218
Marietta, Georgia, 30064

Dear Mr. Freedman;

I have reviewed the documents submitted to me for the following projects at Sapelo Island:

Sapelo Island Nature Trail Upgrades

Sapelo Island Community Dock Improvements

Sapelo Island Barge Landing Improvements

Sapelo Island Boathouse and Hoist Improvements

This is to certify that the proposed changes are not in violation of any local zoning ordinances.

If any additional information is needed, please do not hesitate to contact me.

Sincerely,

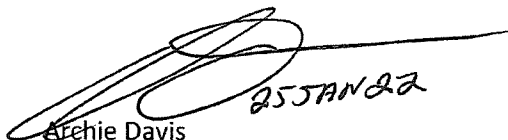

25 JAN 22

Archie Davis
McIntosh County
Building & Zoning Inspector

[Signature] 2 JAN 22

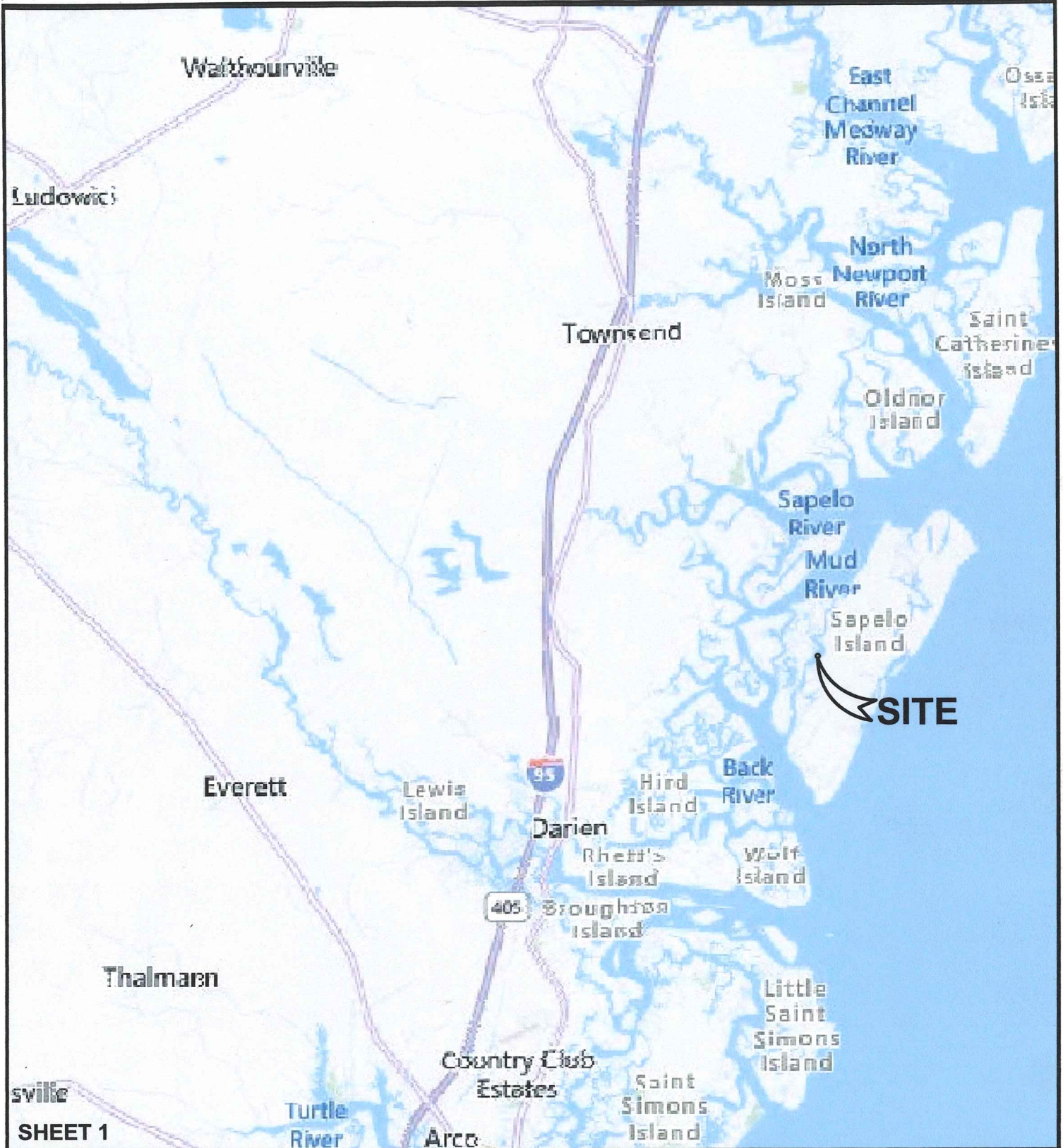

SHEET 1

EMC ENGINEERING SERVICES, INC.
 10 Chatham Center South,
 Ste 100
 Savannah, GA 31405
 Ph: (912) 232-6533
 Fax: (912) 233-4580
 savannah@emc-eng.com
 www.emc-eng.com



ALBANY • ATLANTA • AUGUSTA • BRUNSWICK
 COLUMBUS • SAVANNAH • STATESBORO
 THOMASTON • VALDOSTA • WARNER ROBINS

LOCATION MAP

**BARGE LANDING IMPROVEMENTS
 SAPELO ISLAND, MCINTOSH CO., GEORGIA**

Prepared for:
GEORGIA DEPARTMENT OF NATURAL RESOURCES

PROJECT NO:	21-0093
DRAWN BY:	CFM
DESIGNED BY:	JMM
SURVEYED BY:	EMC
SURVEY DATE:	AUG. 2021
CHECKED BY:	JMM
SCALE:	N.T.S.
DATE:	SEPT. 2021

25 JAN 22

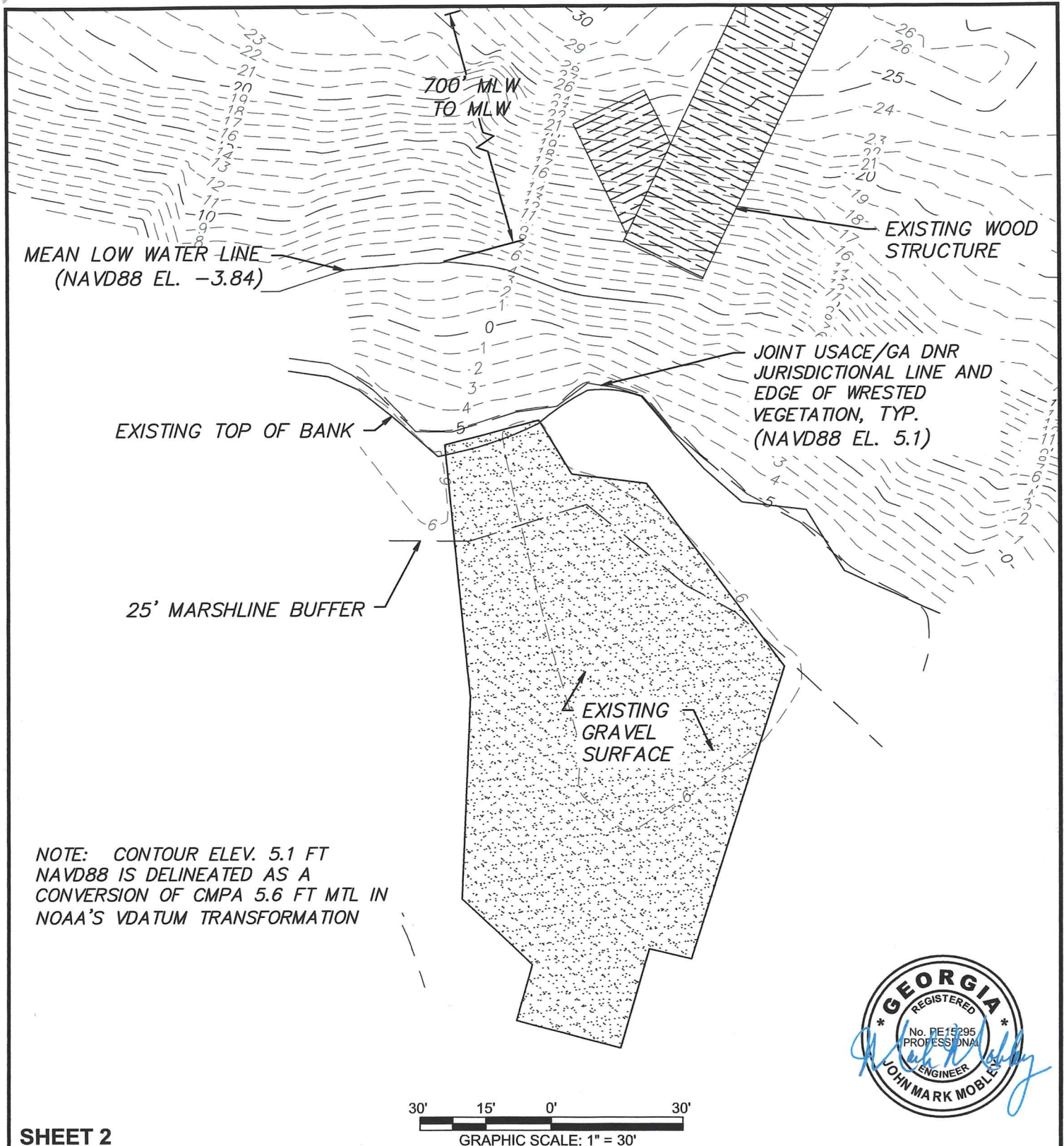

SHEET 2

EMC ENGINEERING SERVICES, INC.

10 Chatham Center South,
Ste 100
Savannah, GA 31405
Ph: (912) 232-6533
Fax: (912) 233-4580
savannah@emc-eng.com
www.emc-eng.com

ALBANY • ATLANTA • AUGUSTA • BRUNSWICK
COLUMBUS • SAVANNAH • STATESBORO
THOMASTON • VALDOSTA • WARNER ROBINS

EXISTING CONDITIONS

BARGE LANDING IMPROVEMENTS SAPELO ISLAND, MCINTOSH CO., GEORGIA

Prepared for:
GEORGIA DEPARTMENT OF NATURAL RESOURCES

PROJECT NO:	21-0093
DRAWN BY:	CFM
DESIGNED BY:	JMM
SURVEYED BY:	EMC
SURVEY DATE:	AUG. 2021
CHECKED BY:	JMM
SCALE:	1" = 30'
DATE:	SEPT. 2021

25 JAN 22

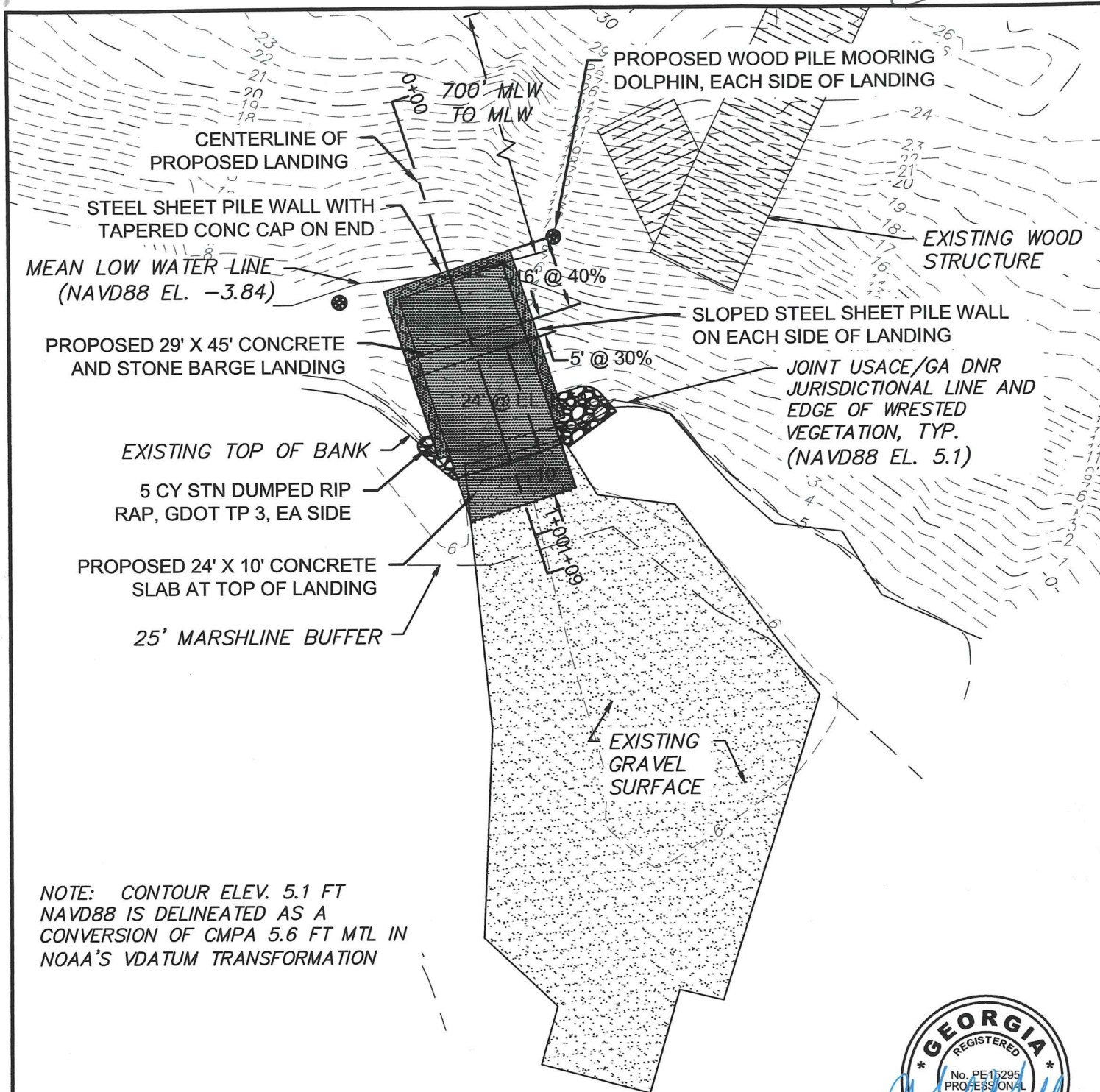

NOTE: CONTOUR ELEV. 5.1 FT NAVD88 IS DELINEATED AS A CONVERSION OF CMPA 5.6 FT MTL IN NOAA'S VDATUM TRANSFORMATION

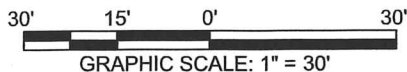

SHEET 3

EMC ENGINEERING SERVICES, INC.
10 Chatham Center South,
Ste 100
Savannah, GA 31405
Ph: (912) 232-6533
Fax: (912) 233-4580
savannah@emc-eng.com
www.emc-eng.com

ALBANY • ATLANTA • AUGUSTA • BRUNSWICK
COLUMBUS • SAVANNAH • STATESBORO
THOMASTON • VALDOSTA • WARNER ROBINS

PROPOSED CONDITIONS

BARGE LANDING IMPROVEMENTS
SAPELO ISLAND, MCINTOSH CO., GEORGIA

Prepared for:
GEORGIA DEPARTMENT OF NATURAL RESOURCES

PROJECT NO: 21-0093
DRAWN BY: CFM
DESIGNED BY: JMM
SURVEYED BY: EMC
SURVEY DATE: AUG. 2021
CHECKED BY: JMM
SCALE: 1" = 30'
DATE: SEPT. 2021

25 JAN 22

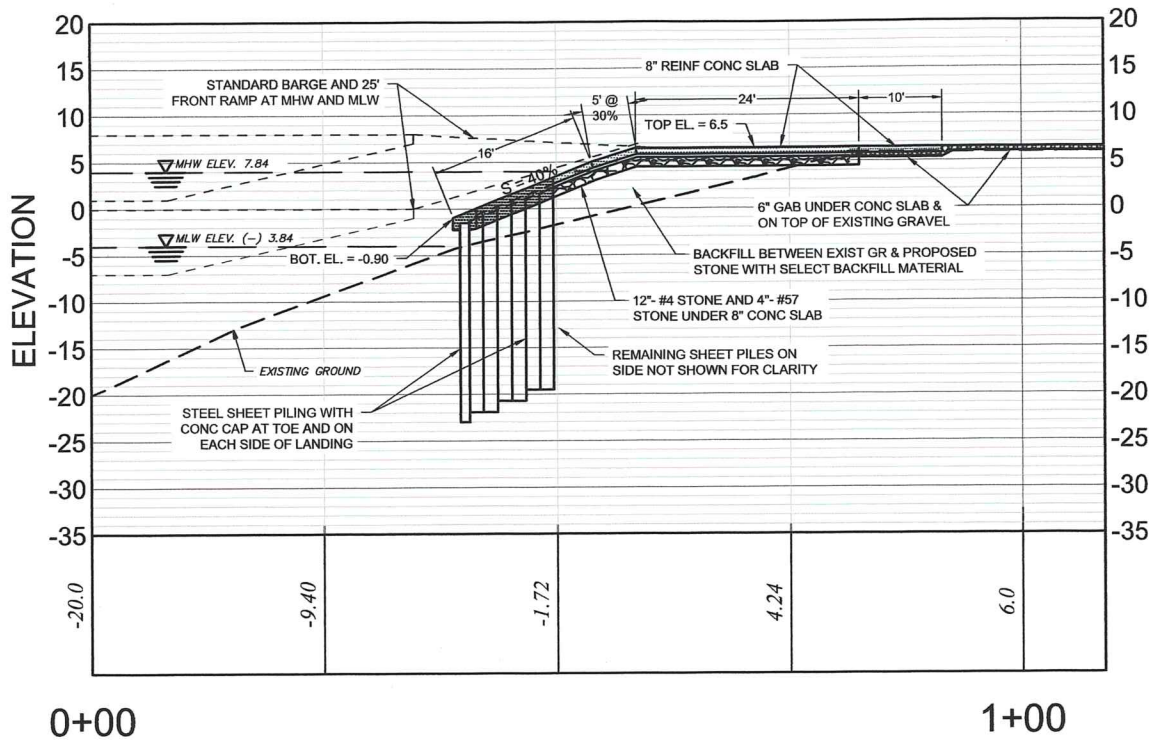

LANDING CENTERLINE PROFILE

SCALE: 1" = 20' HORIZ.
1" = 20' VERT.

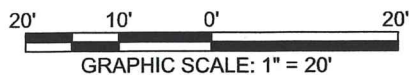

SHEET 4

EMC ENGINEERING SERVICES, INC.
10 Chatham Center South,
Ste 100
Savannah, GA 31405
Ph: (912) 232-6533
Fax: (912) 233-4580
savannah@emc-eng.com
www.emc-eng.com

ALBANY • ATLANTA • AUGUSTA • BRUNSWICK
COLUMBUS • SAVANNAH • STATESBORO
THOMASTON • VALDOSTA • WARNER ROBINS

PROFILE

BARGE LANDING IMPROVEMENTS
SAPELO ISLAND, MCINTOSH CO., GEORGIA

Prepared for:
GEORGIA DEPARTMENT OF NATURAL RESOURCES

PROJECT NO: 21-0093
DRAWN BY: CFM
DESIGNED BY: JMM
SURVEYED BY: EMC
SURVEY DATE: AUG. 2021
CHECKED BY: JMM
SCALE: 1" = 20'
DATE: SEPT. 2021