

Attachment 1

Write a description for your map.

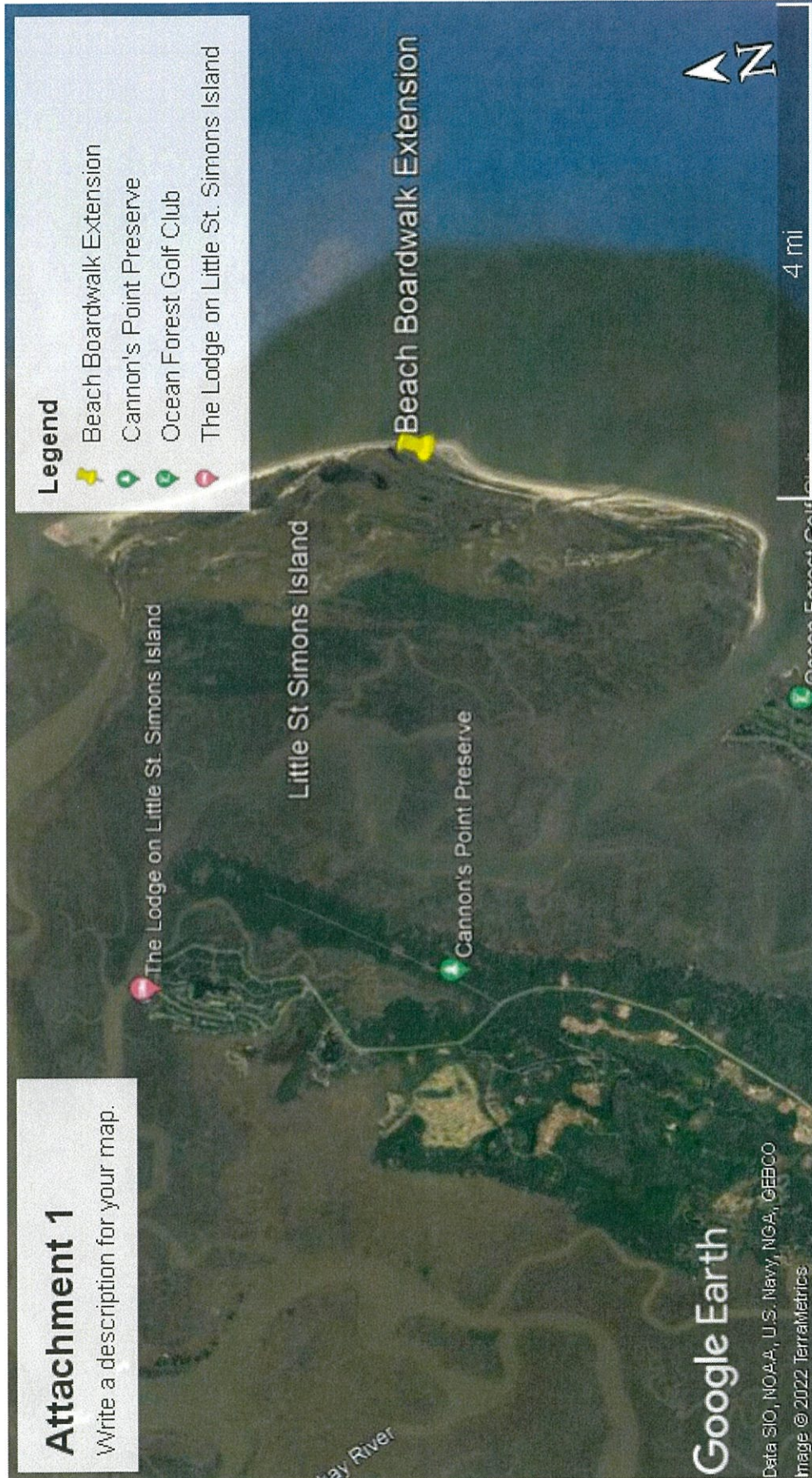

RECEIVED

JUN 01 22

GA-DNR

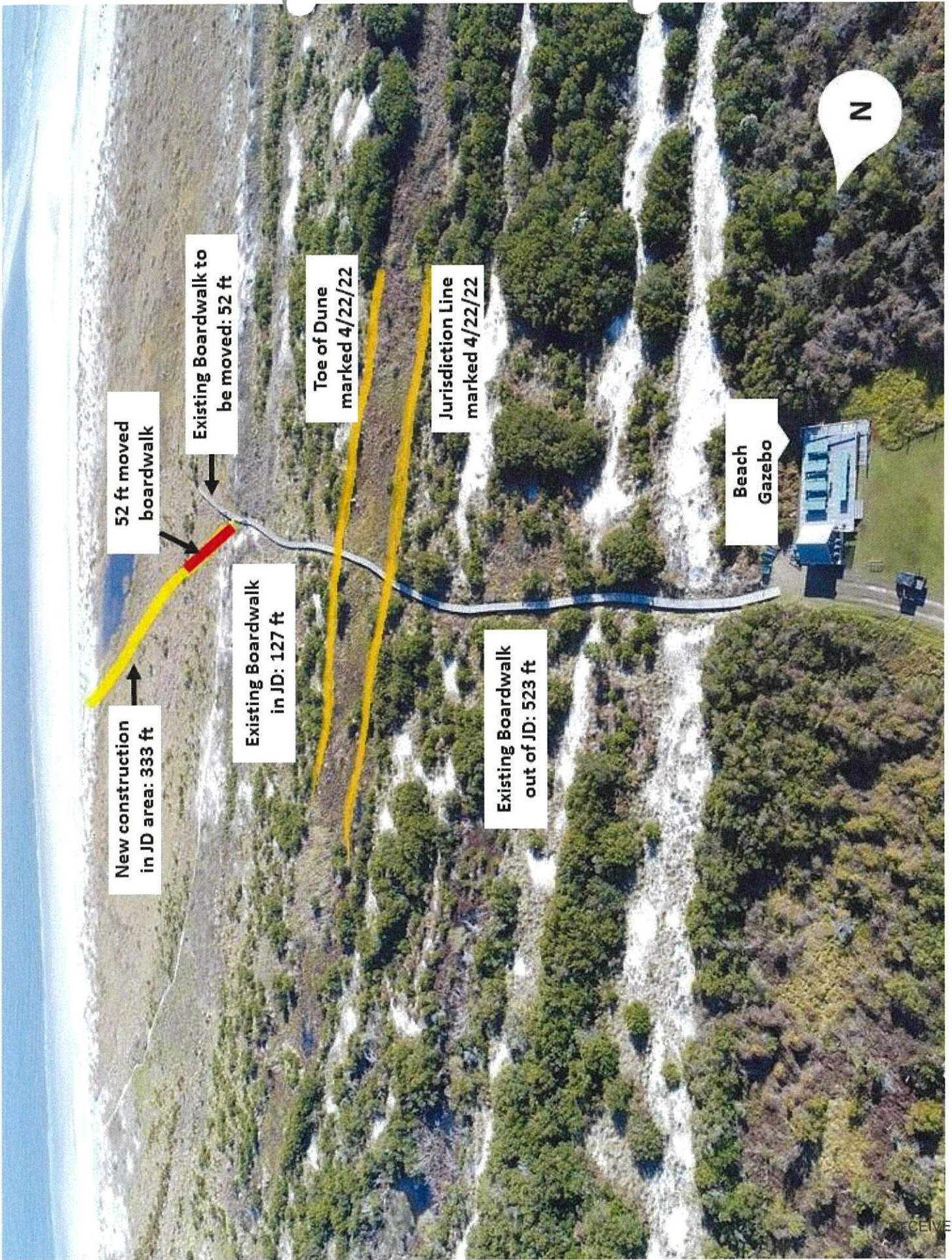

52 ft moved boardwalk

Existing Boardwalk to be moved: 52 ft

Toe of Dune marked 4/22/22

Jurisdiction Line marked 4/22/22

Beach Gazebo

Existing Boardwalk in JD: 127 ft

New construction in JD area: 333 ft

Existing Boardwalk out of JD: 523 ft

RECEIVED

JUN 10 22

GA-DNR

APPROXIMATE M.H.W.

DUNE

PERENNIAL TIDAL POND

EXISTING FOOTPATH

NEW CONSTRUCTION IN JD AREA
333' LENGTH X 4' WIDTH

1035' TOTAL INCLUDING EXISTING
BOARDWALK, 52' MOVED, AND 333'
PROPOSED EXTENSION

52' MOVED BOARDWALK

52' EXISTING BOARDWALK
TO BE MOVED

EXISTING STRUCTURES

127' EXISTING BOARDWALK IN JD AREA

TOE OF DUNE MARKED 4/22/22

JURISDICTION LINE MARKED 4/22/22

BOARDWALK BUILT IN TWO INSTALLMENTS:
2013: 440' X 4' WIDTH
2020: 210' X 4' WIDTH
650' TOTAL EXISTING BOARDWALK
523' EXISTING BOARDWALK OUT OF JD AREA

APPROXIMATE NORTH

BEACH GAZEBO AND DECK
53' X 24'

UNPAVED ROAD

SITE PLAN

RECEIVED

JUN 10 22

GA-DNR

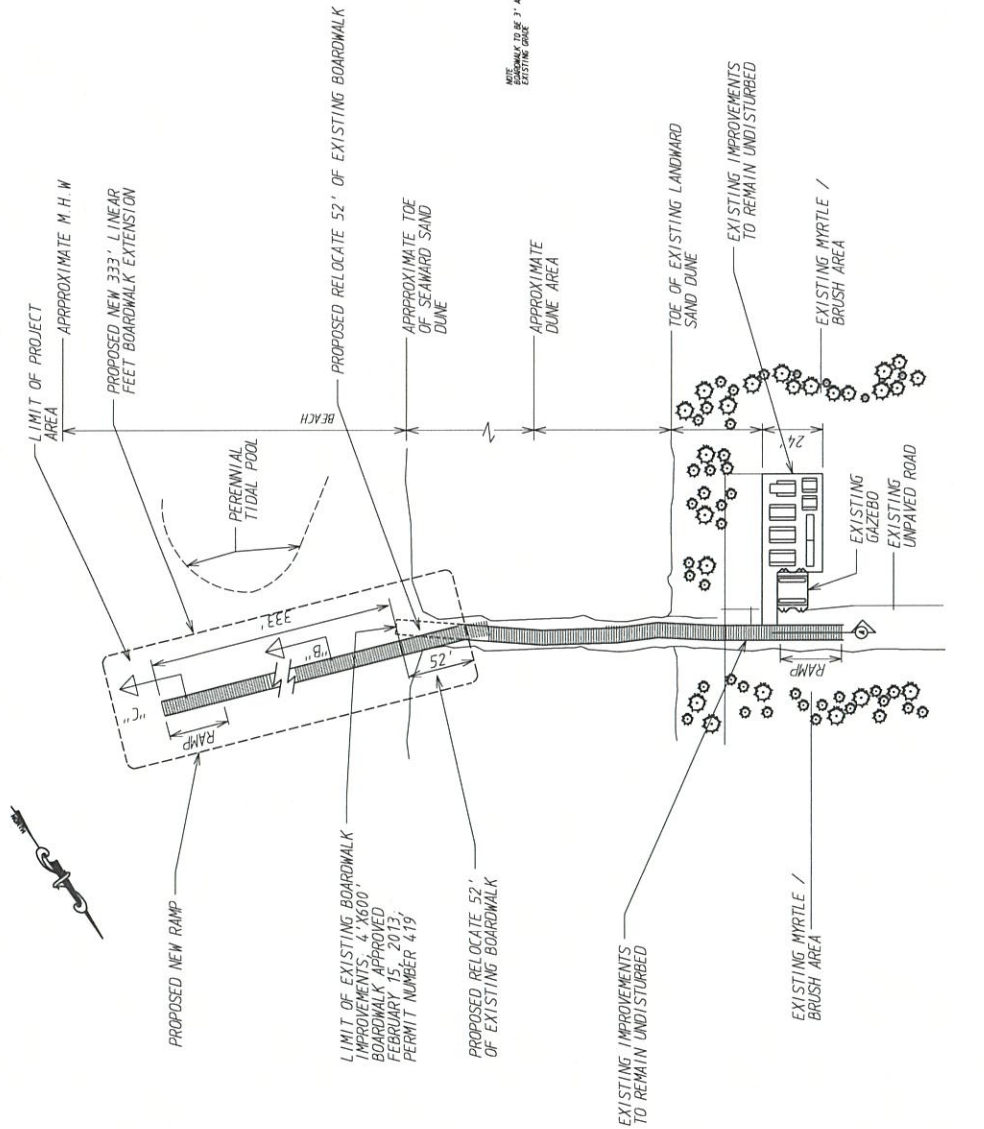

PROPOSED SITE PLAN FOR 385' BOARDWALK EXTENSION

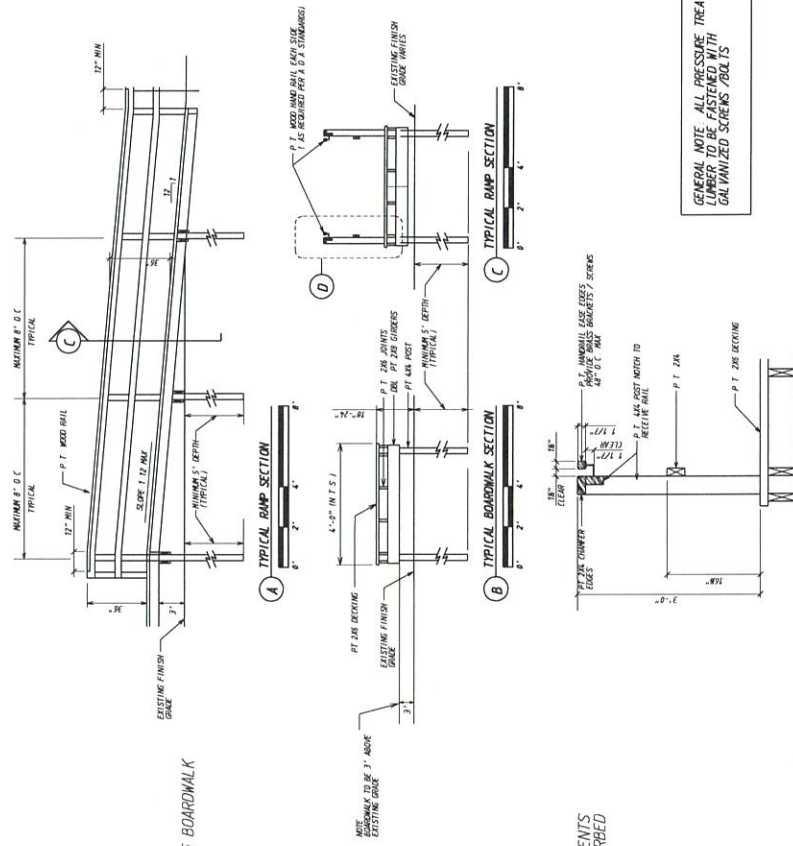

GENERAL NOTE ALL PRESSURE TREATED LUMBER TO BE FASTENED WITH GALVANIZED SCREWS/BOLTS

PLANNING DESIGN GROUP INC.
ENGINEERING ■ PLANNING ■ ENVIRONMENTAL DESIGN
 4325 First Ave. ■ Box #2258 ■ Tucker, Georgia 30085
 phone: 770-335-0005
 john@pdgdesign.com

RECEIVED
 JUN 14 22
 GA-DNR

PROJECT NAME: PERMITEE:
 LITTLE ST. SIMONS, LLC
 1000 HAMPTON POINTE DRIVE
 ST. SIMONS ISLAND
 GLYNN COUNTY, GEORGIA

DRAWN: RFF	CHECKED: ISG	DRAWING NO.: 222045
DATE: 05-25-2022	JOB NO.: 222045	TWO OF TWO
SCALE:		REV.:

SEAL

BEACH BOARD WALK EXTENSION-
 LITTLE SAINT SIMONS ISLAND

NO.	DATE	DESCRIPTION OF REVISION

