

THOMAS & HUTTON
 50 Park of Commerce Way
 Savannah, GA 31405 • 912.234.5300
 www.thomasandhutton.com

Mill Hill Road Improvements

CLIENT: Bryan County Board of Commissioners
 LOCATION: Bryan County
 DATE: 7/2/19
 JOB NUMBER: J-27691.0003

DRAWN BY: SCY
 REVIEWED BY: DDK

SHEET: 1 of 5
 SCALE: 1" = 1000'

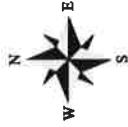

FRESH WATER WETLAND = 0.01 AC.
JURISDICTIONAL SALT MARSH WETLAND = 0.75 AC.
UPLAND AREA = 1.32 AC.
TOTAL PROJECT AREA = 2.08 AC.

FRESH WATER WETLAND FILL IMPACT = 0.00 AC.
JURISDICTIONAL SALT MARSH FILL IMPACT = 0.08 AC.
TOTAL IMPACTS = 0.08 AC.

Mill Hill Road Improvements

CLIENT:
Bryan County Board of Commissioners
LOCATION: Bryan County
DATE: 7/2/19 DRAWN BY: SCY SHEET: 1A of 5
JOB NUMBER: J-27691.0003 REVIEWED BY: ODK SCALE: 1" = 30'



50 Park of Commerce Way
Savannah, GA 31405 • 912.234.5300
www.thomasandhutton.com

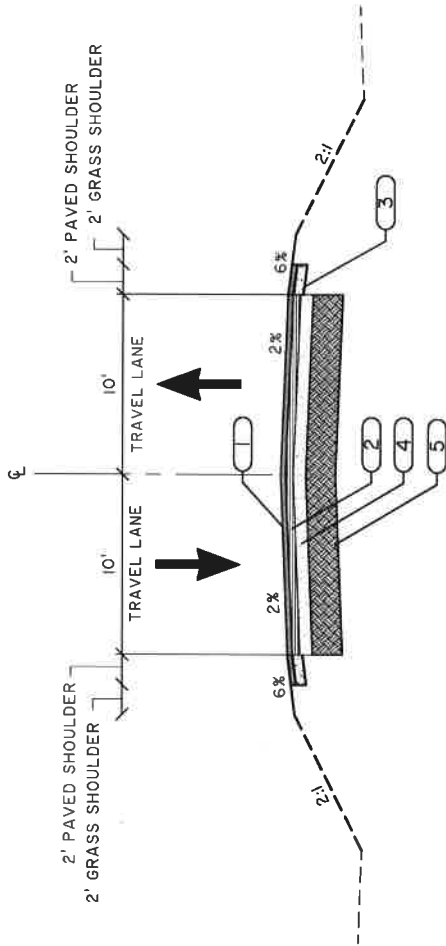
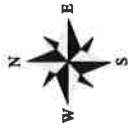

MILL HILL RD.

LEGEND

	ASPHALT SURFACE COURSE 12.5MM SUPERPAVE (65#/S.Y.)
	ASPHALT LEVELING COURSE
	6" CLASS "B" CONCRETE
	EXISTING PAVEMENT
	EXISTING SUBGRADE

Mill Hill Road Improvements

CLIENT: Bryan County Board of Commissioners
 LOCATION: Bryan County
 DATE: 7/2/19
 JOB NUMBER: J-27691.0003

DRAWN BY: SCY
 REVIEWED BY: DDK

SHEET: 1b of 5
 SCALE: N.T.S.



50 Park of Commerce Way
 Savannah, GA 31405 • 912.234.5300
www.thomasandhutton.com

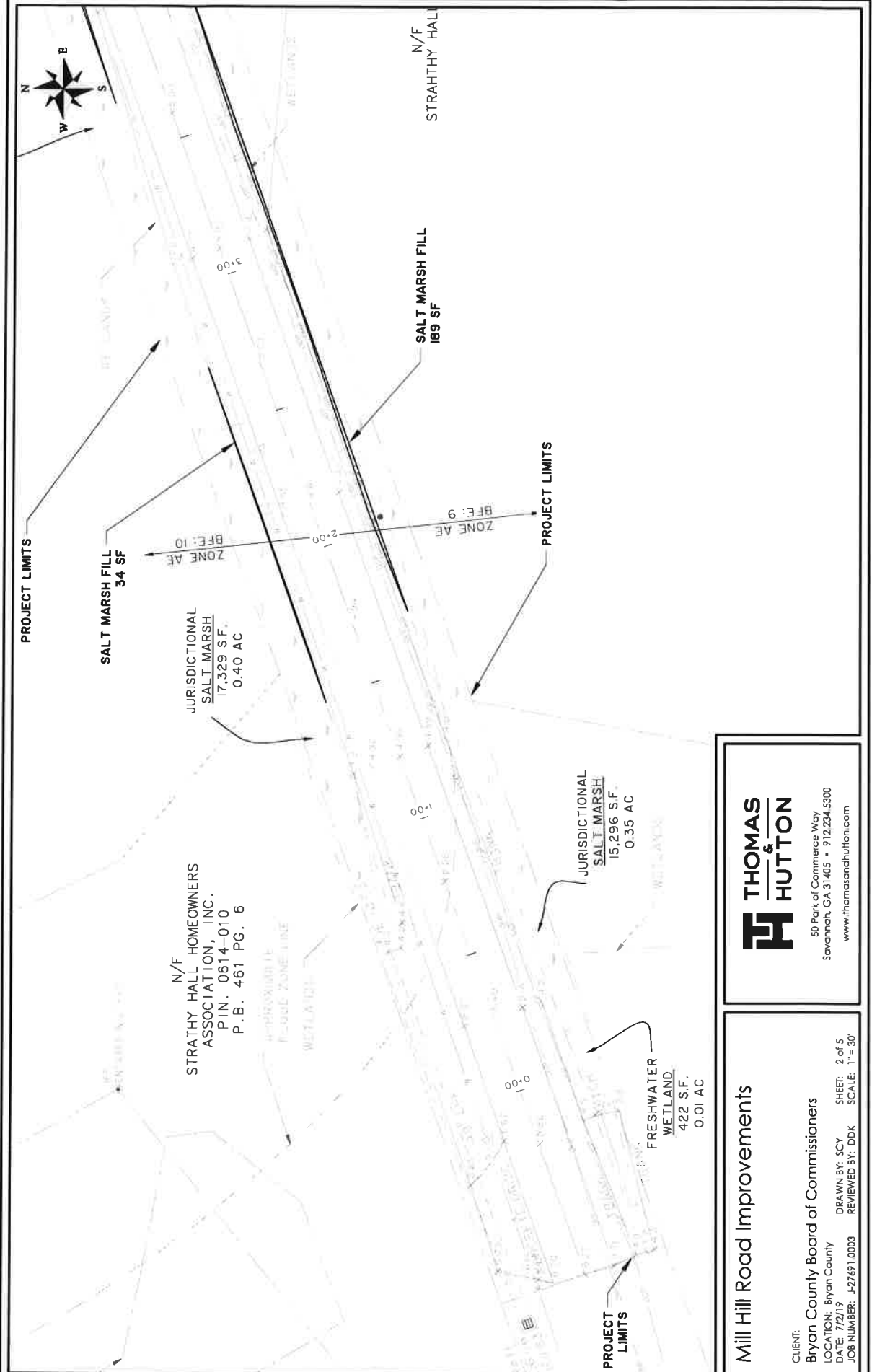

THOMAS & HUTTON

50 Park of Commerce Way
Savannah, GA 31405 • 912.234.5300
www.thomasandhutton.com

Mill Hill Road Improvements

CLIENT: Bryan County Board of Commissioners
LOCATION: Bryan County
DATE: 7/2/19 DRAWN BY: SCY SHEET: 2 of 5
JOB NUMBER: J-27691.0003 REVIEWED BY: DDK SCALE: 1" = 30'

2:\718\Projects\27691\Drawings\DWG\Mill Hill Road Improvements\27691003-Wellmark.dwg - Jul 8, 2019 - 9:29:05 AM

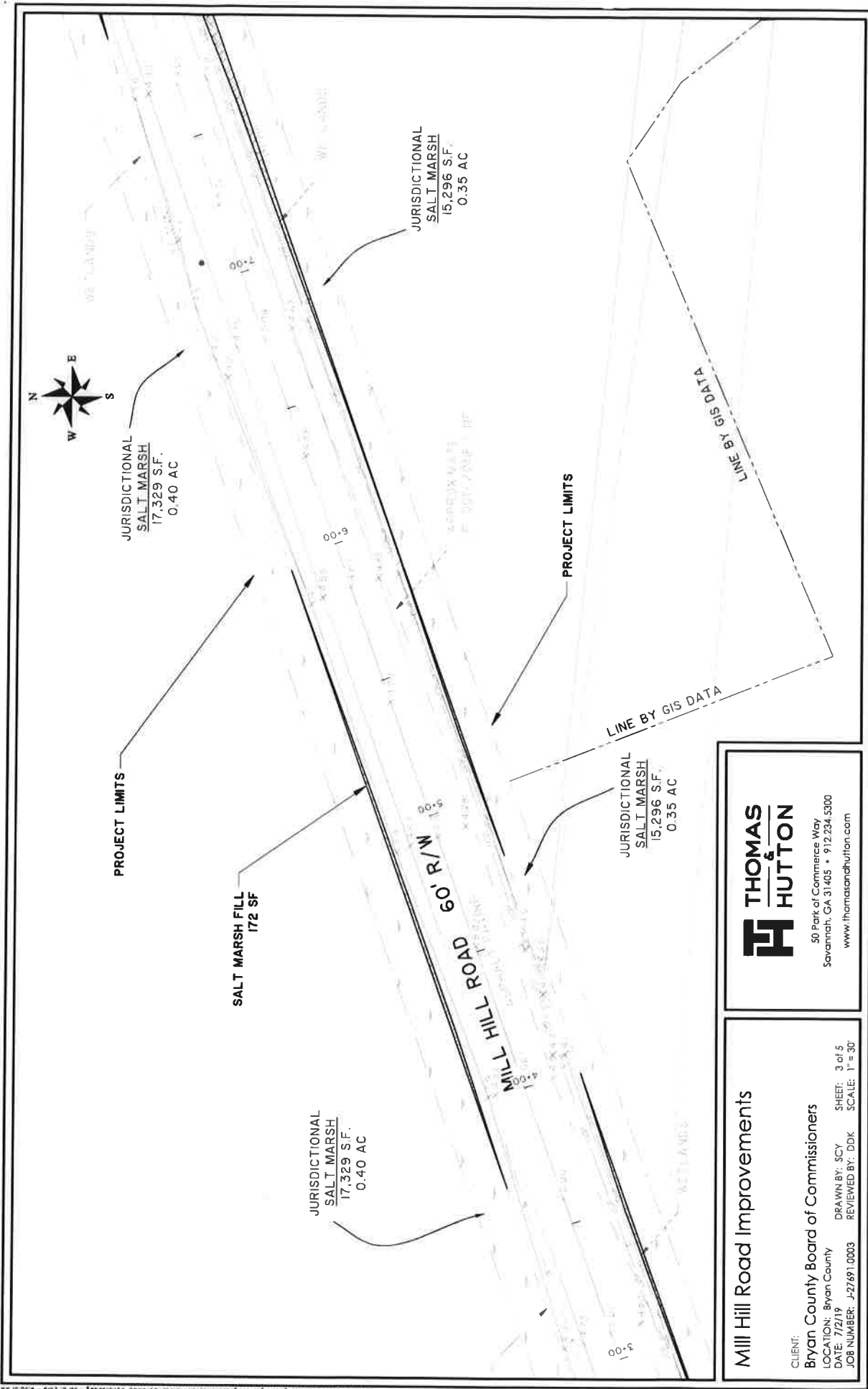

THOMAS HUTTON

50 Park of Commerce Way
 Savannah, GA 31405 • 912.234.5300
www.thomasandhutton.com

Mill Hill Road Improvements

CLIENT: Bryan County Board of Commissioners
 LOCATION: Bryan County
 DATE: 7/2/19
 JOB NUMBER: J-2769-0003

DRAWN BY: SCY
 REVIEWED BY: DDK

SHEET: 3 of 5
 SCALE: 1" = 30'

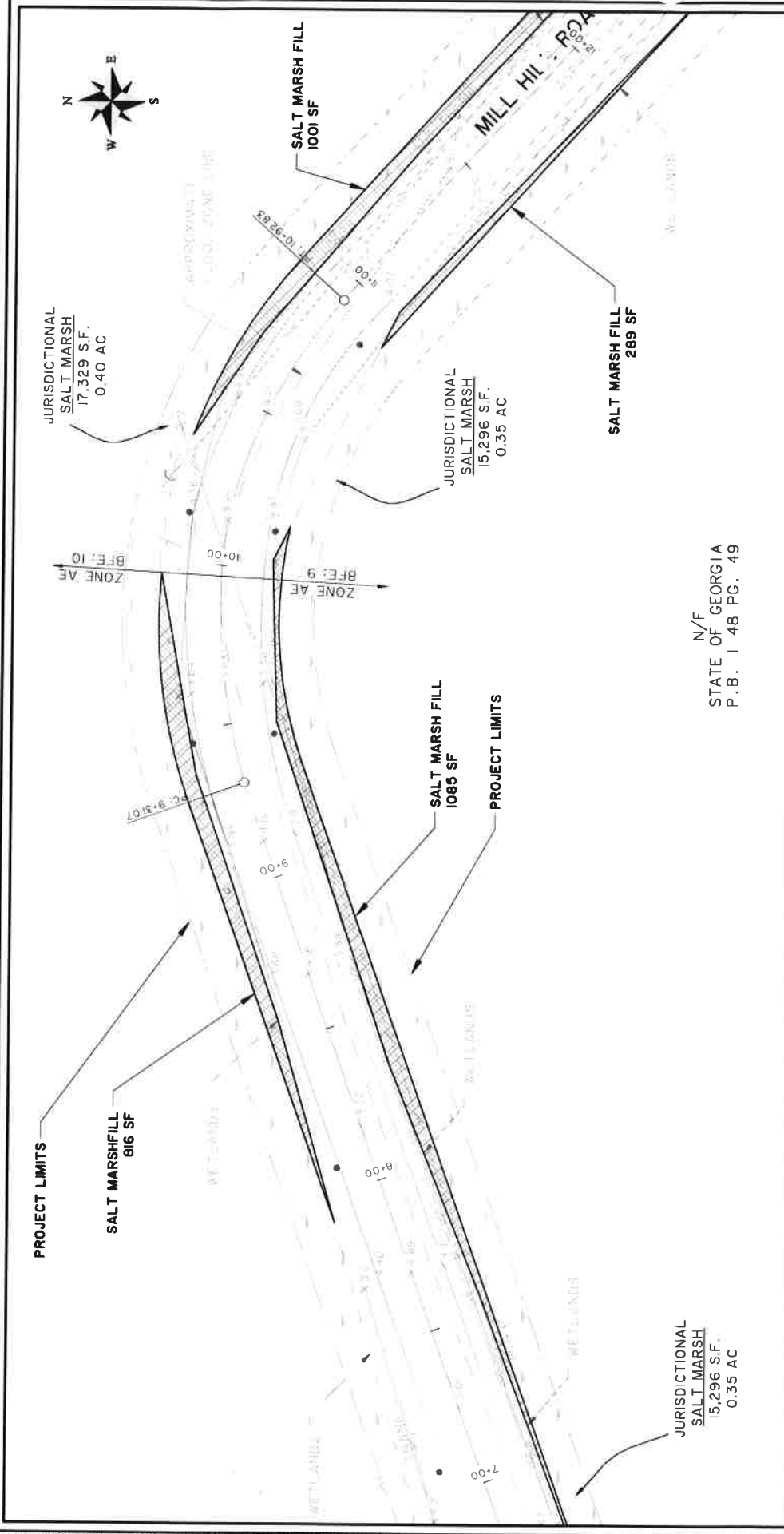

N/F
STATE OF GEORGIA
P.B. 1 48 PG. 49



50 Park of Commerce Way
Savannah, GA 31403 • 912.234.5300
www.thomasandhutton.com

Mill Hill Road Improvements

CLIENT:
Bryan County Board of Commissioners
LOCATION: Bryan County
DATE: 7/27/19
JOB NUMBER: J-27691.0003
DRAWN BY: SCY
REVIEWED BY: DDK
SHEET: 4 of 5
SCALE: 1" = 30'

1:\27691\27691.dwg - 08-10-19 09:58 AM

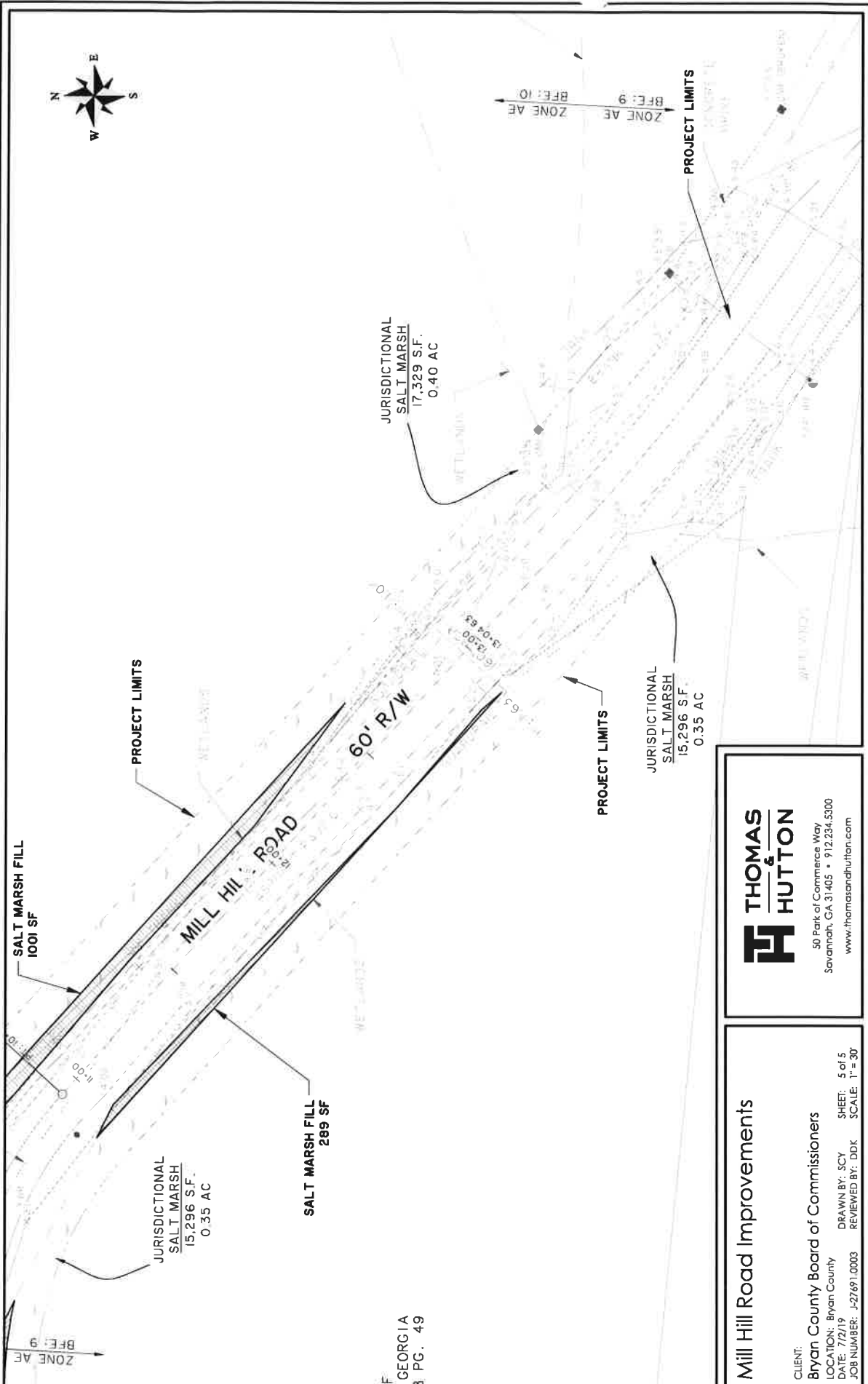
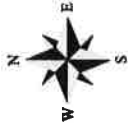

2/17/2019 10:30 AM



GEORGIA
8 PG. 49

THOMAS & HUTTON
50 Park of Commerce Way
Savannah, GA 31405 • 912.234.5300
www.thomasandhutton.com

Mill Hill Road Improvements

CLIENT: Bryan County Board of Commissioners
LOCATION: Bryan County
DRAWN BY: SCY SHEET: 5 of 5
REVIEWED BY: DDK SCALE: 1" = 30'

LEGEND

- COMPUTED POINT (NO MONUMENT)
-  PROJECT LIMIT LINE
-  JURISDICTIONAL SALT MARSH
-  FRESHWATER WETLAND

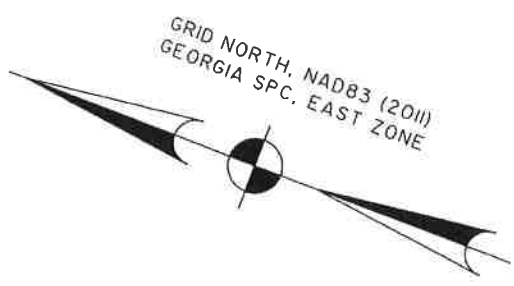

WETLAND LINES SHOWN ON THIS SURVEY WERE LOCATED USING A GEOMAX ZOOM 90 ROBOTIC TOTAL STATION THE PURPOSE OF THIS SURVEY IS FOR THE DEPICTION OF JURISDICTIONAL SALT MARSH AREAS ONLY AND IT DOES NOT REPRESENT A BOUNDARY SURVEY OF THE PROPERTY AND IS NOT SUITABLE FOR CONVEYANCE OF PROPERTY

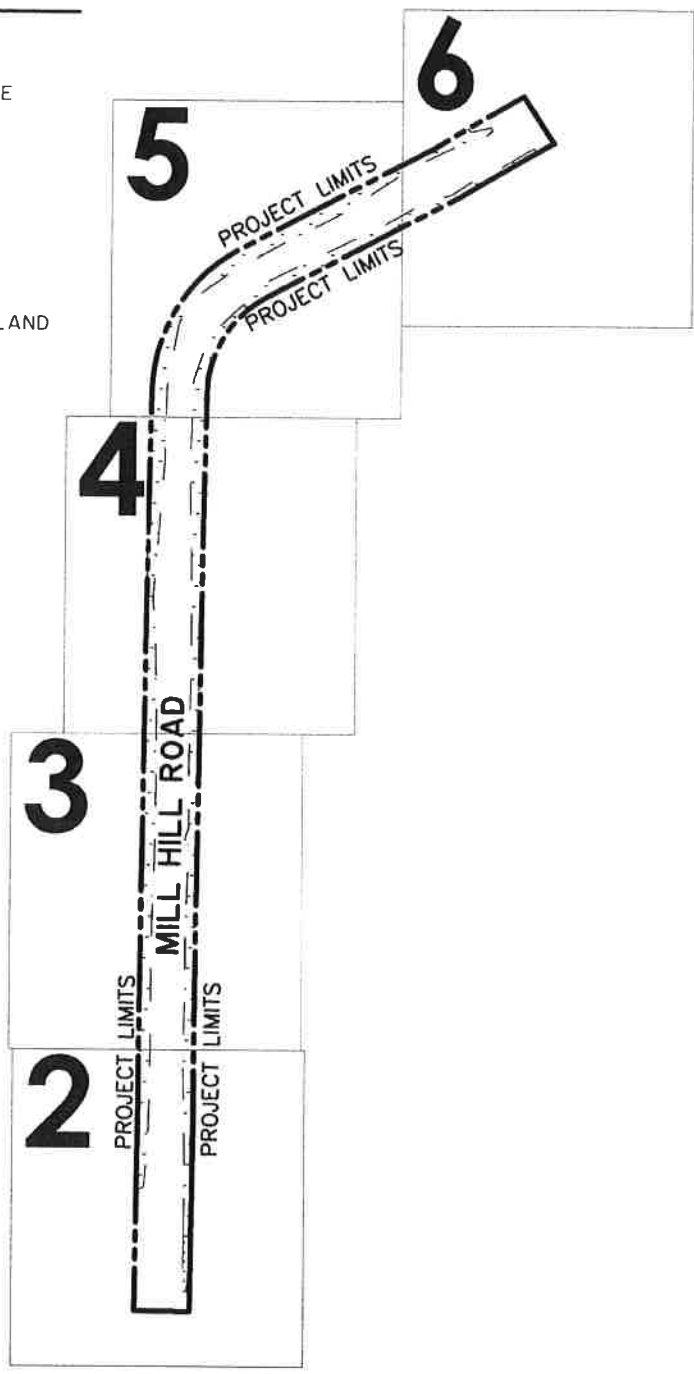

WRIGHT C POWERS, JR
 GEORGIA REGISTERED LAND SURVEYOR
 RLS No 2612 / LSF No 145

NOTE: SEE SHEETS 7 FOR LINE TABLES, NOTES AND ACREAGE TABLE

THOMAS & HUTTON
 Engineering | Surveying | Planning | GIS | Consulting
 50 Park of Commerce Way
 Savannah, GA 31405 • 912.234.5300
 www.thomasandhutton.com

WETLAND EXHIBIT
MILL CREEK ROAD
 20TH G.M. DISTRICT
 BRYAN COUNTY, GEORGIA
 prepared for
 BRYAN COUNTY



GRAPHIC SCALE
 1 inch = 200 ft.

plat	drawn	reviewed	field	crew
06/06/19	BA	WCP	02/12/19	MB

job 27691.0003 SHEET 1 OF 7

LEGEND

• COMPUTED POINT (NO MONUMENT)

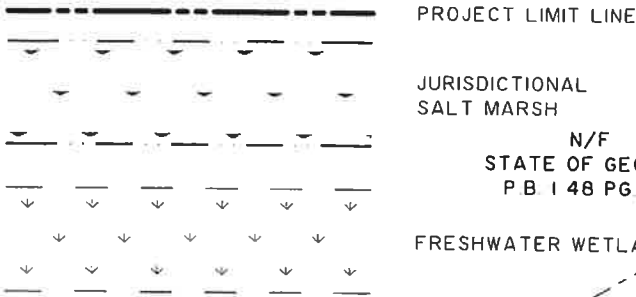

GRID NORTH, NAD83 (2011)
GEORGIA SPC. EAST ZONE



N/F STRATHY HALL HOMEOWNERS ASSOCIATION, INC
PIN 0614-010
P.B. 461 PG. 6



WETLAND LINES SHOWN ON THIS SURVEY WERE LOCATED USING A GEOMAX ZOOM 90 ROBOTIC TOTAL STATION THE PURPOSE OF THIS SURVEY IS FOR THE DEPICTION OF JURISDICTIONAL SALT MARSH AREAS ONLY AND IT DOES NOT REPRESENT A BOUNDARY SURVEY OF THE PROPERTY AND IS NOT SUITABLE FOR CONVEYANCE OF PROPERTY

WRIGHT C POWERS, JR
GEORGIA REGISTERED LAND SURVEYOR
RLS No 2612 / LSF No 145

N: 693,359.122
E: 941,014.182
LAT: 31°54'11.02"
LON: 81°14'55.47"

S 35°00'30" E 104.26'

N/F STRATHY HALL HOMEOWNERS ASSOCIATION, INC
PIN 0614-010
P.B. 461 PG. 6

N: 693,274.025
E: 940,953.847
LAT: 31°54'10.18"
LON: 81°14'56.18"

N/F DEBRA G. USHER
PIN 0614-001
P.B. 441 PG. 5
17 KELSALL DRIVE

NOTE: SEE SHEETS 7 FOR LINE TABLES, NOTES AND ACREAGE TABLE.

**WETLAND EXHIBIT
MILL CREEK ROAD**

20TH G.M. DISTRICT
BRYAN COUNTY, GEORGIA
prepared for
BRYAN COUNTY



GRAPHIC SCALE
1 inch = 40 ft.

plat drawn reviewed field crew
06/06/19 BA WCP 02/12/19 MB
job 27691.0003 SHEET 2 OF 7

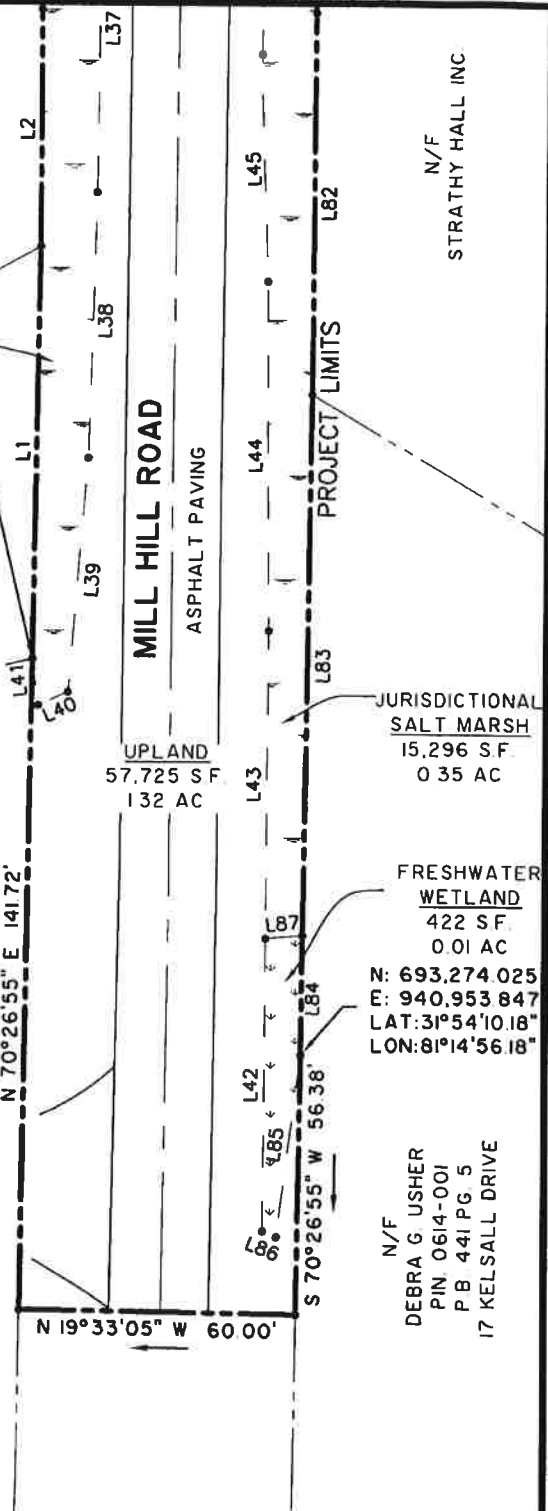

LEGEND

- COMPUTED POINT (NO MONUMENT)
- PROJECT LIMIT LINE
- JURISDICTIONAL SALT MARSH
- FRESHWATER WETLAND

GRID NORTH, NAD83 (2011)
GEORGIA SPC, EAST ZONE

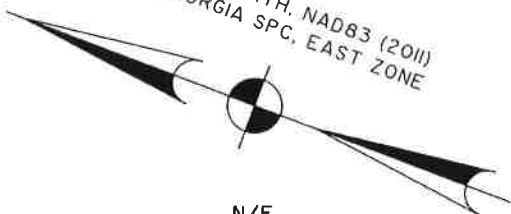

N/F
STATE OF GEORGIA
PB 148 PG 49

JURISDICTIONAL
SALT MARSH
17,329 S.F.
0.40 AC

N/F
STATE OF GEORGIA
PB 148 PG 49

JURISDICTIONAL
SALT MARSH
15,296 S.F.
0.35 AC

N/F
STRATHY HALL INC.

NOTE: SEE SHEETS 7 FOR LINE TABLES, NOTES
AND ACREAGE TABLE



WETLAND LINES SHOWN ON THIS SURVEY WERE
LOCATED USING A GEOMAX ZOOM 90 ROBOTIC
TOTAL STATION THE PURPOSE OF THIS SURVEY IS
FOR THE DEPICTION OF JURISDICTIONAL SALT MARSH
AREAS ONLY AND IT DOES NOT REPRESENT A
BOUNDARY SURVEY OF THE PROPERTY AND IS NOT
SUITABLE FOR CONVEYANCE OF PROPERTY

WRIGHT C POWERS, JR
GEORGIA REGISTERED LAND SURVEYOR
RLS No 2612 / LSF No 145

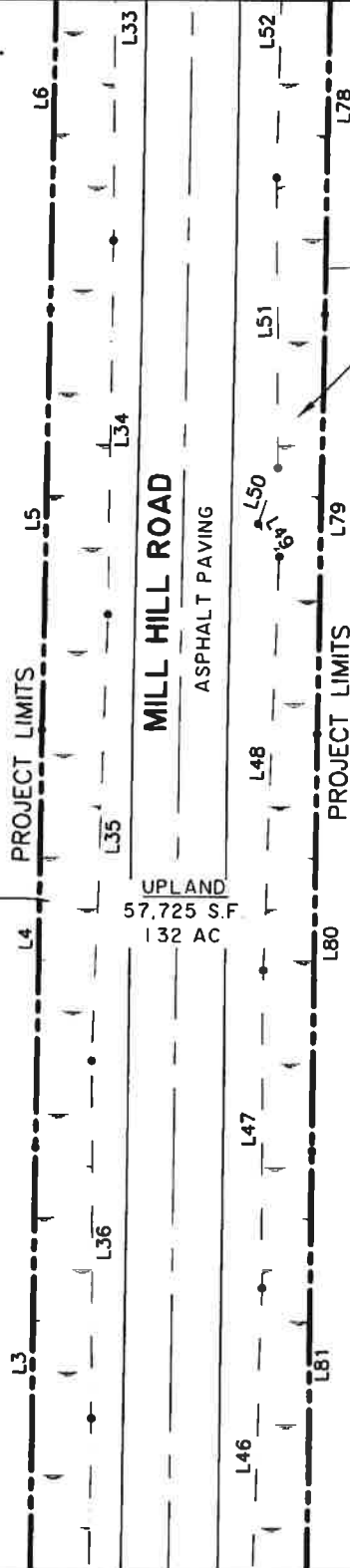

THOMAS & HUTTON
Engineering | Surveying | Planning | GIS | Consulting

50 Park of Commerce Way
Savannah, GA 31405 • 912.234.5300

www.thomasandhutton.com

**WETLAND EXHIBIT
MILL CREEK ROAD**

20TH G.M. DISTRICT
BRYAN COUNTY, GEORGIA

prepared for
BRYAN COUNTY



GRAPHIC SCALE
1 inch = 40 ft.

plat drawn reviewed field crew
06/06/19 BA WCP 02/12/19 MB

job 27691.0003

SHEET 3 OF 7

LEGEND

- COMPUTED POINT (NO MONUMENT)
- PROJECT LIMIT LINE
- JURISDICTIONAL SALT MARSH
- FRESHWATER WETLAND

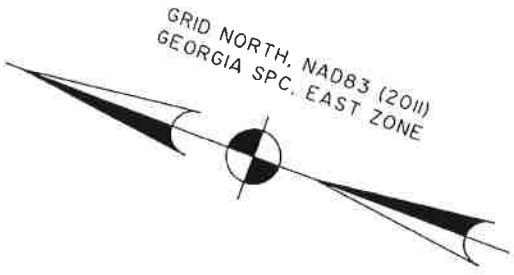

N/F
STATE OF GEORGIA
P B 1 48 PG 49



WETLAND LINES SHOWN ON THIS SURVEY WERE LOCATED USING A GEOMAX ZOOM 90 ROBOTIC TOTAL STATION THE PURPOSE OF THIS SURVEY IS FOR THE DEPICTION OF JURISDICTIONAL SALT MARSH AREAS ONLY AND IT DOES NOT REPRESENT A BOUNDARY SURVEY OF THE PROPERTY AND IS NOT SUITABLE FOR CONVEYANCE OF PROPERTY

WRIGHT C. POWERS, JR.
GEORGIA REGISTERED LAND SURVEYOR
RLS No 2612 / LSF No 145

NOTE: SEE SHEETS 7 FOR LINE TABLES, NOTES AND ACREAGE TABLE

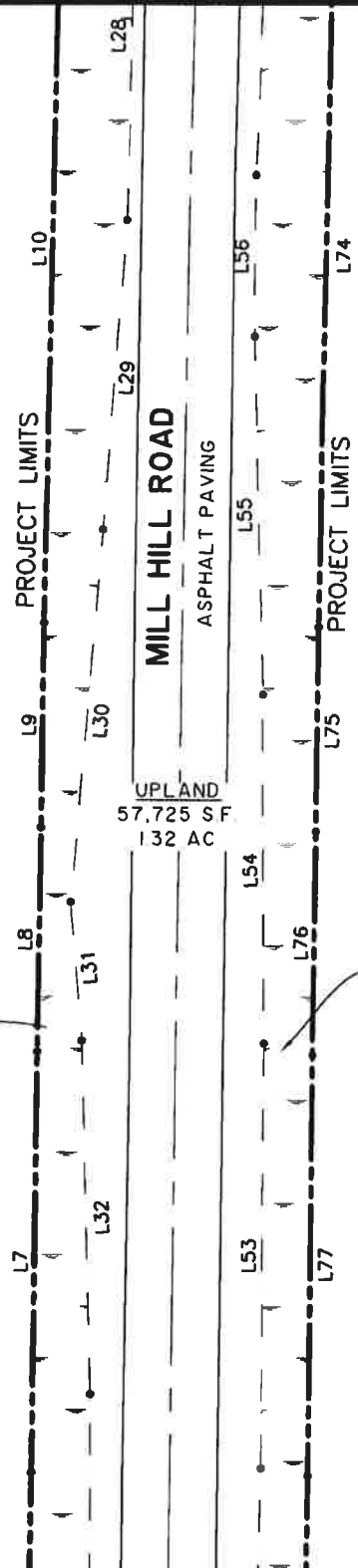

N/F
STATE OF GEORGIA
P B 1 48 PG 49

**WETLAND EXHIBIT
MILL CREEK ROAD**

20TH G.M. DISTRICT
BRYAN COUNTY, GEORGIA
prepared for
BRYAN COUNTY



GRAPHIC SCALE
1 inch = 40 ft.

plat	drawn	reviewed	field	crew
06/06/19	BA	WCP	02/12/19	MB

job 27691.0003

SHEET 4 OF 7

THOMAS & HUTTON
Engineering | Surveying | Planning | GIS | Consulting
50 Park of Commerce Way
Savannah, GA 31405 • 912.234.5300
www.thomasandhutton.com

LEGEND

- COMPUTED POINT (NO MONUMENT)
- PROJECT LIMIT LINE
- JURISDICTIONAL SALT MARSH
- FRESHWATER WETLAND

Z:\27691\27691.0003\Survey\DWG\27691.0003.sw01.dwg - Jun 24, 2019 - 2:56:38 PM

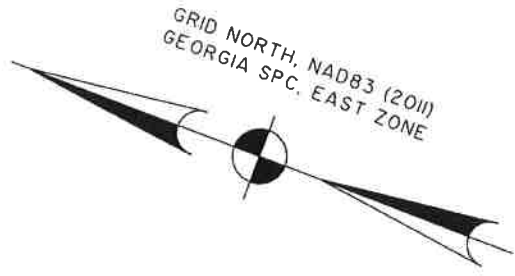

NOTE: SEE SHEETS 7 FOR LINE TABLES, NOTES AND ACREAGE TABLE

N/F
STATE OF GEORGIA
PB 148 PG 49

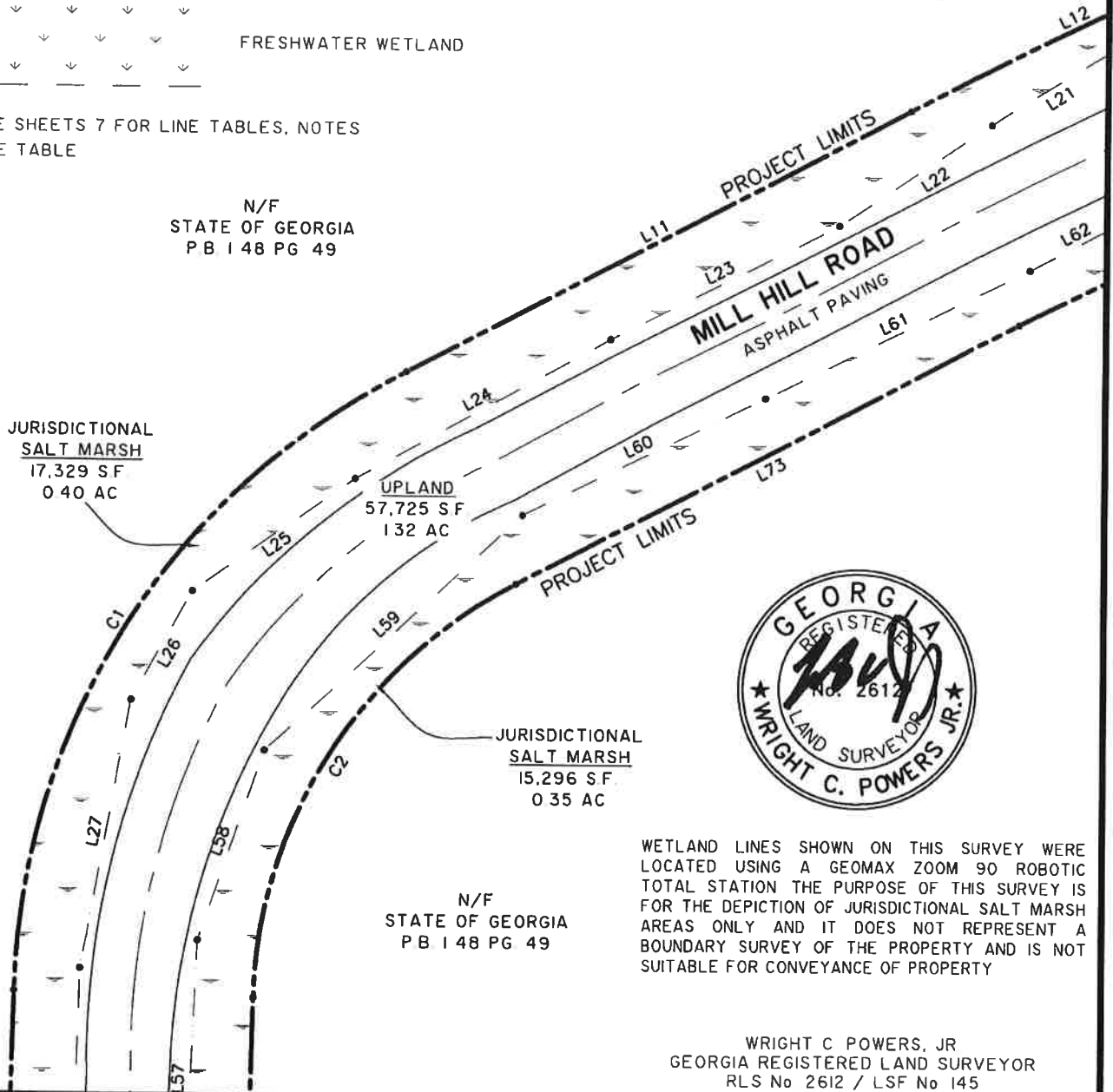

WETLAND LINES SHOWN ON THIS SURVEY WERE LOCATED USING A GEOMAX ZOOM 90 ROBOTIC TOTAL STATION THE PURPOSE OF THIS SURVEY IS FOR THE DEPICTION OF JURISDICTIONAL SALT MARSH AREAS ONLY AND IT DOES NOT REPRESENT A BOUNDARY SURVEY OF THE PROPERTY AND IS NOT SUITABLE FOR CONVEYANCE OF PROPERTY

N/F
STATE OF GEORGIA
PB 148 PG 49

WRIGHT C POWERS, JR
GEORGIA REGISTERED LAND SURVEYOR
RLS No 2612 / LSF No 145

THOMAS & HUTTON
Engineering | Surveying | Planning | GIS | Consulting
50 Park of Commerce Way
Savannah, GA 31405 • 912.234.5300
www.thomasandhutton.com



**WETLAND EXHIBIT
MILL CREEK ROAD**

20TH G.M. DISTRICT
BRYAN COUNTY, GEORGIA
**prepared for
BRYAN COUNTY**



plat	drawn	reviewed	field	crew
06/06/19	BA	WCP	02/12/19	MB
job 27691.0003		SHEET 5 OF 7		

LEGEND

- COMPUTED POINT (NO MONUMENT)
-  PROJECT LIMIT LINE
-  JURISDICTIONAL SALT MARSH
-  FRESHWATER WETLAND

N/F
 RICHARD HALLMAN &
 DEBORAH HALLMAN
 PIN 0612-001
 P.B. L PG 13
 581 MILL HILL ROAD

N/F
 STATE OF GEORGIA
 P.B. 148 PG 49

N: 693,425.265
 E: 942,211.151
 LAT: 31° 54' 11.57"
 LON: 81° 14' 41.58"

JURISDICTIONAL
 SALT MARSH
 17,329 SF
 0.40 AC

N/F
 DANNY R. SPELL &
 A. GLORIA SPELL
 PIN 0612-096
 P.B. J PG 95
 622 MILL HILL ROAD

N: 693,348.243
 E: 942,209.057
 LAT: 31° 54' 10.81"
 LON: 81° 14' 41.61"

JURISDICTIONAL
 SALT MARSH
 15,296 SF
 0.35 AC

N/F
 STATE OF GEORGIA
 P.B. 148 PG. 49



WETLAND LINES SHOWN ON THIS SURVEY WERE LOCATED USING A GEOMAX ZOOM 90 ROBOTIC TOTAL STATION THE PURPOSE OF THIS SURVEY IS FOR THE DEPICTION OF JURISDICTIONAL SALT MARSH AREAS ONLY AND IT DOES NOT REPRESENT A BOUNDARY SURVEY OF THE PROPERTY AND IS NOT SUITABLE FOR CONVEYANCE OF PROPERTY

GRID NORTH, NAD83 (2011)
 GEORGIA SPC. EAST ZONE

NOTE: SEE SHEETS 7 FOR LINE TABLES, NOTES AND ACREAGE TABLE

WRIGHT C. POWERS, JR.
 GEORGIA REGISTERED LAND SURVEYOR
 RLS No 2612 / LSF No 145

THOMAS & HUTTON
 Engineering | Surveying | Planning | GIS | Consulting

50 Park of Commerce Way
 Savannah, GA 31405 • 912.234.5300

www.thomasandhutton.com

**WETLAND EXHIBIT
 MILL CREEK ROAD**

20TH G.M. DISTRICT
 BRYAN COUNTY, GEORGIA

prepared for
 BRYAN COUNTY

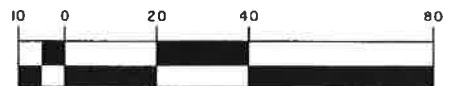

GRAPHIC SCALE
 1 inch = 40 ft.

plat drawn reviewed field crew
 06/06/19 BA WCP 02/12/19 MB

job 27691.0003

SHEET 6 OF 7

CURVE TABLE

CURVE	RADIUS	LENGTH	CH BEARING	CH LENGTH	DELTA
C1	180 00'	192 39'	S 78°37'36" E	183 36'	61°14'24"
C2	120 00'	128 26'	N 78°37'36" W	122 24'	61°14'24"

LINE TABLE

LINE	BEARING	LENGTH	L50	N 88°22'53" E	12 91'
L1	N 70°26'55" E	89 43'	L51	N 69°15'06" E	63 19'
L2	N 69°40'56" E	51 64'	L52	N 71°01'26" E	64 02'
L3	N 70°12'07" E	94 17'	L53	N 70°02'31" E	92 55'
L4	N 70°17'59" E	91 26'	L54	N 69°24'56" E	76 34'
L5	N 70°32'44" E	91 67'	L55	N 68°12'18" E	78 04'
L6	N 70°24'35" E	91 84'	L56	N 70°11'59" E	35 02'
L7	N 70°19'38" E	91 74'	L57	N 71°55'44" E	78 40'
L8	N 70°26'56" E	48 89'	L58	N 88°19'14" E	50 21'
L9	N 70°22'59" E	44 78'	L59	S 63°23'55" E	87 30'
L10	N 70°45'12" E	162 75'	L60	S 46°33'47" E	67 29'
L11	S 48°00'24" E	142 39'	L61	S 46°24'43" E	74 10'
L12	S 47°29'56" E	94 10'	L62	S 49°09'30" E	44 16'
L13	S 51°32'49" E	42 82'	L63	S 41°17'39" E	16 35'
L14	S 27°14'23" W	5 02'	L64	S 35°43'41" E	18 67'
L15	S 31°43'18" E	22 59'	L65	S 52°30'14" E	33 76'
L16	S 47°14'11" W	3 92'	L66	S 45°14'50" E	30 45'
L17	N 55°14'14" W	16 48'	L67	S 50°40'09" E	39 40'
L18	N 36°11'17" W	26 46'	L68	S 31°38'01" W	4 14'
L19	N 45°30'12" W	47 50'	L69	N 68°58'21" W	4 74'
L20	N 52°23'37" W	17 90'	L70	N 50°01'14" W	43 70'
L21	N 53°04'27" W	35 49'	L71	N 50°50'54" W	49 63'
L22	N 53°58'23" W	46 13'	L72	N 47°29'56" W	93 83'
L23	N 47°10'49" W	63 80'	L73	N 48°00'24" W	142 12'
L24	N 49°23'06" W	72 93'	L74	S 70°45'12" W	162 55'
L25	N 55°55'27" W	49 25'	L75	S 70°22'59" W	44 62'
L26	N 81°24'38" W	31 27'	L76	S 70°26'56" W	48 86'
L27	S 79°50'07" W	68 28'	L77	S 70°19'38" W	91 72'
L28	S 71°00'44" W	80 89'	L78	S 70°24'35" W	91 96'
L29	S 74°00'23" W	67 42'	L79	S 70°32'44" W	91 61'
L30	S 74°23'12" W	81 65'	L80	S 70°17'59" W	91 08'
L31	S 64°58'49" W	30 45'	L81	S 70°12'07" W	94 11'
L32	S 68°12'23" W	77 11'	L82	S 69°58'21" W	83 03'
L33	S 69°43'16" W	93 90'	L83	S 70°26'55" W	117 60'
L34	S 70°17'27" W	81 36'	L84	S 70°26'55" W	26 03'
L35	S 71°32'34" W	97 68'	L85	S 77°01'31" W	39 84'
L36	S 69°29'53" W	77 93'	L86	N 01°27'35" E	3 35'
L37	S 70°20'16" W	75 04'	L87	N 24°44'41" W	8 09'
L38	S 71°16'19" W	57 60'			
L39	S 74°19'35" W	51 00'			
L40	N 44°12'16" W	7 12'			
L41	N 62°30'09" E	10 21'			
L42	N 70°07'26" E	63 68'			
L43	N 69°58'04" E	67 00'			
L44	N 69°11'52" E	75 75'			
L45	N 67°47'42" E	49 53'			
L46	N 71°15'52" E	73 16'			
L47	N 69°43'25" E	69 45'			
L48	N 71°47'47" E	90 34'			
L49	N 37°02'33" E	8 42'			

NOTES

- JURISDICTIONAL SALT MARSH LINE DELINEATED BY RLC CONSULTANTS, FEBRUARY II, 2019
- JURISDICTIONAL SALT MARSH LINE DELINEATION WAS LOCATED USING A GEOMAX ZOOM90 R2
- PROPERTIES LINES SHOWN ARE BASED ON AVAILABLE PLATS AND BRYAN COUNTY PARCEL DATA AND HAVE NOT BEEN FIELD VERIFIED



WETLAND LINES SHOWN ON THIS SURVEY WERE LOCATED USING A GEOMAX ZOOM 90 ROBOTIC TOTAL STATION THE PURPOSE OF THIS SURVEY IS FOR THE DEPICTION OF WETLAND AREAS ONLY AND IT DOES NOT REPRESENT A BOUNDARY SURVEY OF THE PROPERTY AND IS NOT SUITABLE FOR CONVEYANCE OF PROPERTY

WRIGHT C POWERS, JR
 GEORGIA REGISTERED LAND SURVEYOR
 RLS No 2612 / LSF No 145

ACREAGE TABLE

JURISDICTIONAL SALT MARSH	32,625 SF.	0.75 AC
FRESHWATER WETLAND	422 SF.	0.01 AC
UPLAND	57,725 SF.	1.32 AC
TOTAL PROJECT AREA	90,772 SF.	2.08 AC



50 Park of Commerce Way
 Savannah, GA 31405 • 912.234.5300
 www.thomasandhutton.com

**WETLAND EXHIBIT
 MILL CREEK ROAD**

20TH G.M. DISTRICT
 BRYAN COUNTY, GEORGIA
 prepared for
 BRYAN COUNTY

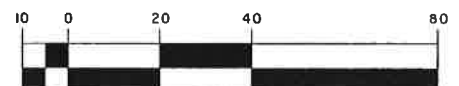

GRAPHIC SCALE
 1 inch = 40 ft.

plat drawn reviewed field crew
 06/06/19 BA WCP 02/12/19 MB
 job 27691.0003 SHEET 7 OF 7



Sources: Esri, HERE, Garmin, USGS, Intermap, INCREMENT P, NRCan, Esri Japan, METI, Esri China (Hong Kong), Esri Korea, Esri (Thailand), NGCC, (c) OpenStreetMap contributors, and the GIS User Community

RLC Project No.:	19-040
Figure No.:	1
Prepared By:	RP
Sketch Date:	8/6/2019
Map Scale :	1 inch = 6,000 feet

Mill Hill Road Improvements
Bryan County, Georgia

Vicinity Map
Prepared For: Thomas & Hutton Eng.

RLC
RESOURCE+LAND
CONSULTANTS
10 Parkwood Commons Way, Suite 200
Savannah, Georgia 31406
(912) 411-9216 www.rlc.com



RLC Project No.:	19-040
Figure No.:	2
Prepared By:	RP
Sketch Date:	8/6/2019
Map Scale:	1 inch = 2,000 feet

Mill Hill Road Improvements

Bryan County, Georgia

USGS Topographic Survey

Prepared For: Thomas & Hutton Eng.

RLC

RESOURCE-LAND
CONSULTANTS

1115 Peachtree Corners Way, Ste. 200
Lawrenceville, Georgia 30043-2002
404.885.5200 www.rlc.com



RLC Project No.:	19-040
Figure No.:	3
Prepared By:	RP
Sketch Date:	8/6/2019
Map Scale:	1 inch = 500 feet

Mill Hill Road Improvements
 Bryan County, Georgia

USFWS National Wetland Inventory
 Prepared For: Thomas & Hutton Eng.

RLC
RESOURCE+LAND CONSULTANTS
 81 Thicket Court, Waynesville, NC 28786
 813-811-0296 www.rlcinc.com

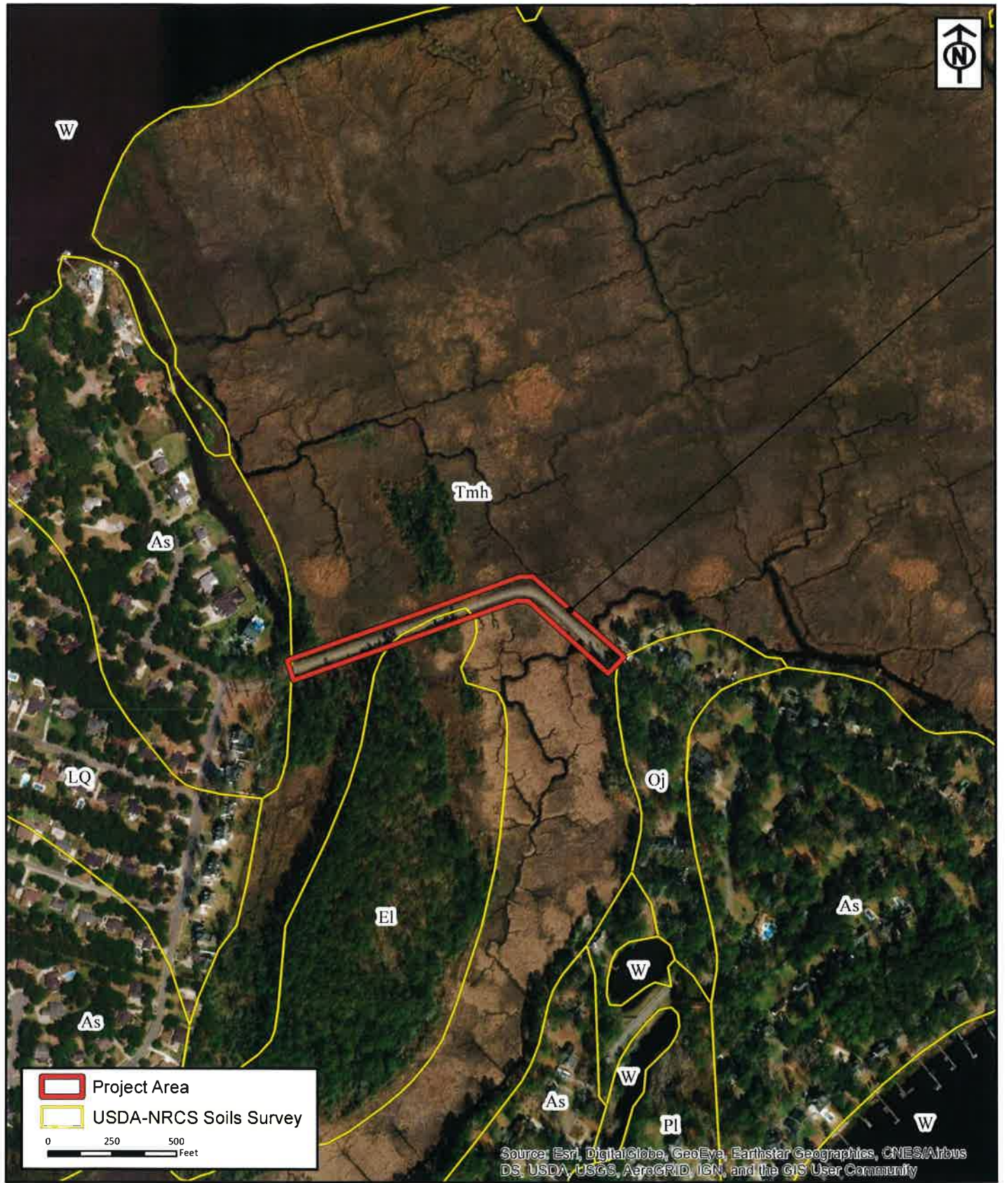

RLC Project No.:	19-040
Figure No.:	4
Prepared By:	RP
Sketch Date:	8/6/2019
Map Scale :	1 inch = 500 feet

Mill Hill Road Improvements

Bryan County, Georgia

USDA-NRCS Soil Survey, Bryan County

Prepared For: Thomas & Hutton Eng.

RLC

RESOURCE+LAND
CONSULTANTS

13 Park of Commerce Way, Ste. 200
Gainesville, Georgia 30606
970.635.5000 www.rlc.com



 **Project Area**

0 250 500
Feet

Source: Esri, DigitalGlobe, GeoEye, Earthstar Geographics, CNES/Airbus DS, USDA, USGS, AeroGRID, IGN, and the GIS User Community

RLC Project No.:	19-040
Figure No.:	5
Prepared By:	RP
Sketch Date:	8/6/2019
Map Scale :	1 inch = 500 feet

**Mill Hill Road
Improvements**
Bryan County, Georgia

1999 CIR Photograph
Prepared For: Thomas & Hutton Eng.

RLC
**RESOURCE+LAND
CONSULTANTS**
11 Park of Commerce 27th, Ste 300
Lawrenceville, Georgia 30046
817.481.2956 www.rlcweb.com

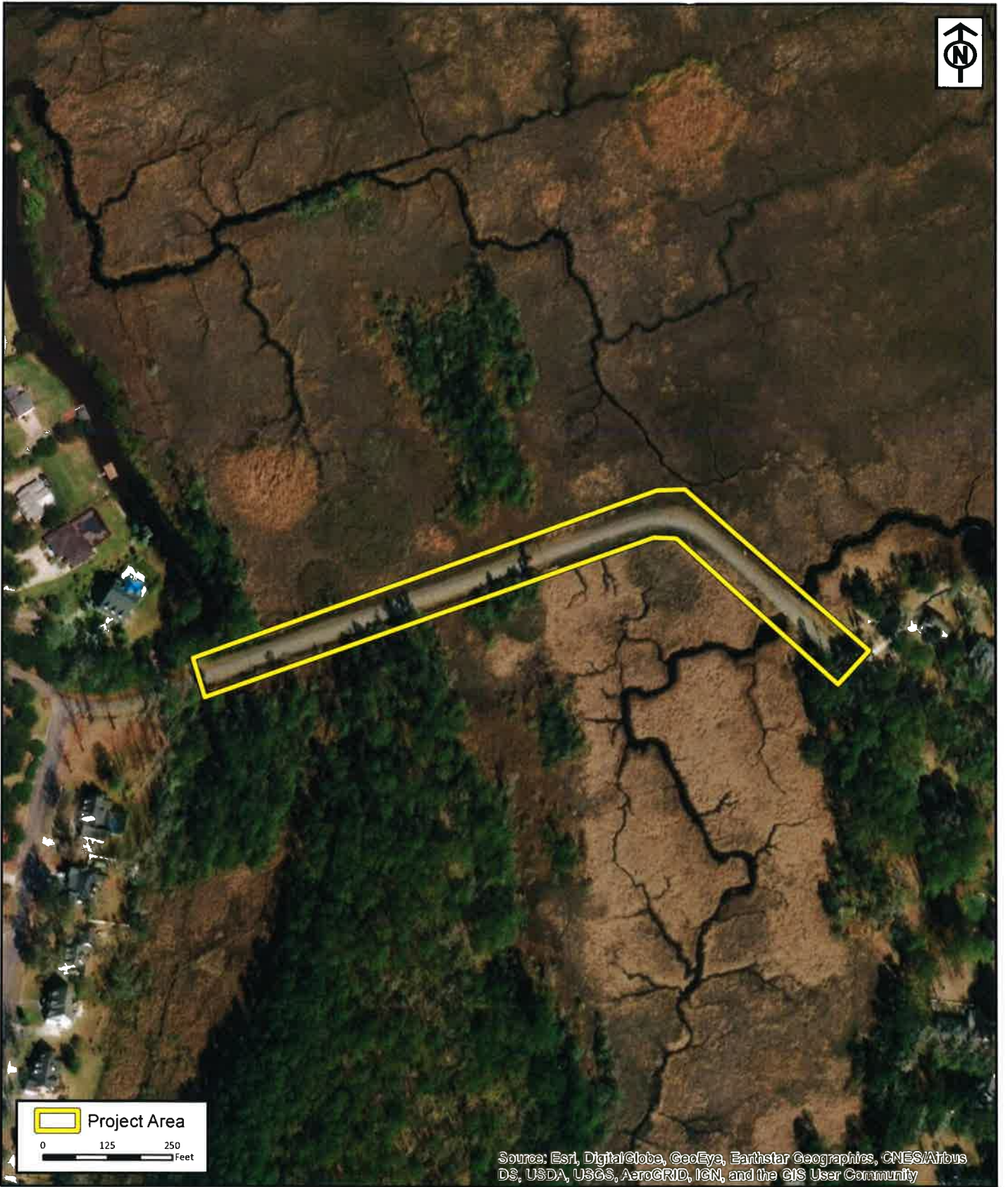

 **Project Area**

0 125 250
Feet

Source: Esri, DigitalGlobe, GeoEye, Earthstar Geographics, CNES/Airbus DS, USDA, USGS, AeroGRID, IGN, and the GIS User Community

RLC Project No.:	19-040
Figure No.:	6
Prepared By:	RP
Sketch Date:	8/6/2019
Map Scale :	1 inch = 250 feet

Mill Hill Road Improvements

Bryan County, Georgia

2019 Color Ortho Photograph

Prepared For: Thomas & Hutton Eng.

RLC

RESOURCE+LAND CONSULTANTS

11 Park of Commerce 2nd Fl. Ste. 303
Savannah, Georgia 31405
912-435-2000 www.rlc.com