

Sources: Esri, HERE, Garmin, USGS, Intermap, INCREMENT P, NRCan, Esri Japan, METI, Esri China (Hong Kong), Esri Korea, Esri (Thailand), NGCC, (c) OpenStreetMap contributors, and the GIS User Community

Prepared By:  
**sligh environmental consultants, inc.**  
 31 Park of Commerce Way, Suite 200B  
 Savannah, Georgia 31405  
 phone (912) 232-0451  
 fax (912) 232-0453

**Project Location Map**  
**Dock 2 Fender Replacement**  
**Chatham County, Georgia**

1  
 Miles

Exhibit Date: October 12, 2021  
 Drawn By: BWW  
 Reviewed By: BWW  
 Job Number : 01-21-087

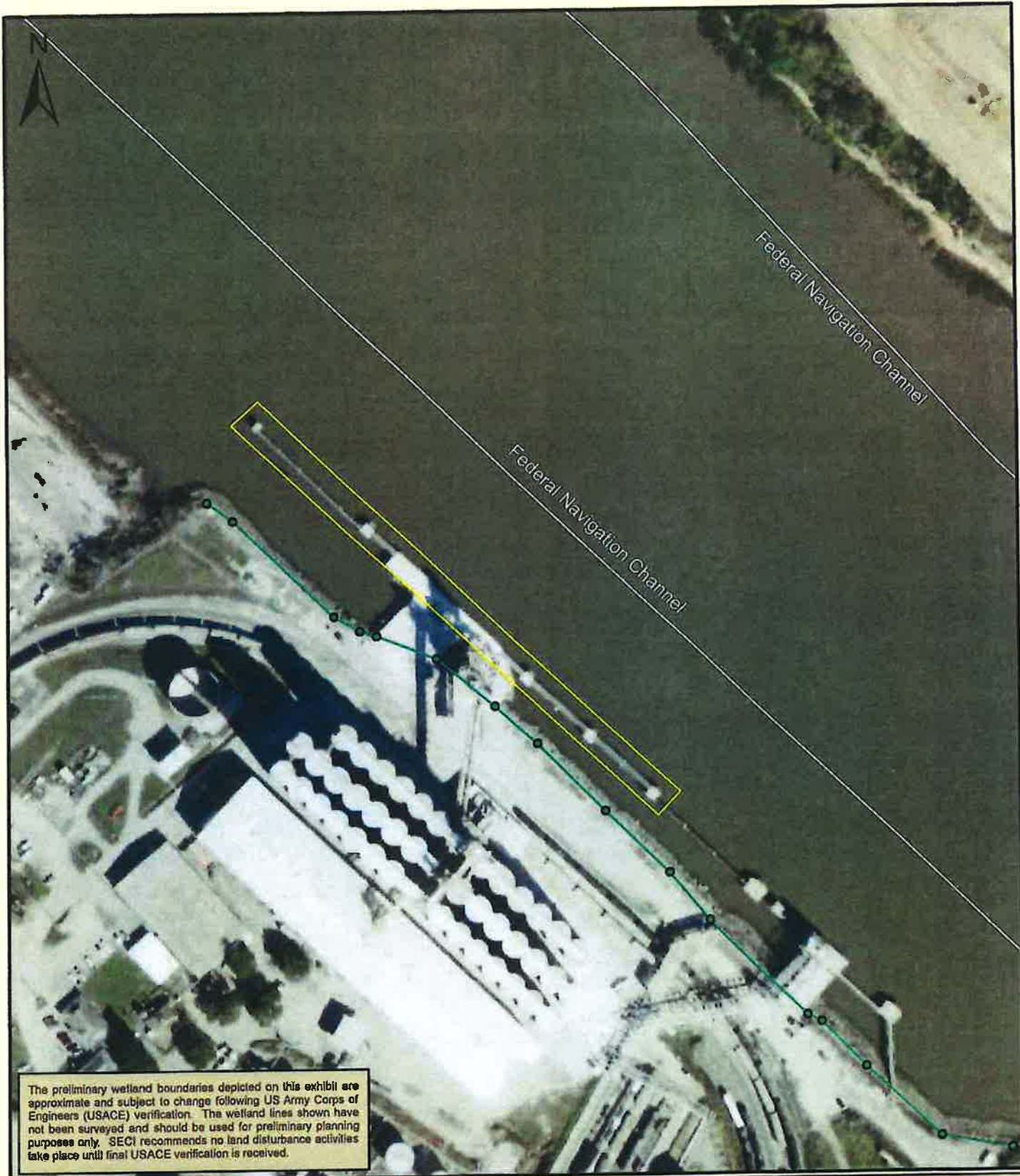

The preliminary wetland boundaries depicted on this exhibit are approximate and subject to change following US Army Corps of Engineers (USACE) verification. The wetland lines shown have not been surveyed and should be used for preliminary planning purposes only. SECI recommends no land disturbance activities take place until final USACE verification is received.

 Project Limits       CMPA/USACE Jurisdiction Line

Prepared By:  
**sligh environmental consultants, inc.**  
 31 Park of Commerce Way, Suite 200B  
 Savannah, Georgia 31405  
 phone (912) 232-0451  
 fax (912) 232-0453

**Wetland Delineation Sketch  
 Dock 2 Fender Replacement  
 Chatham County, Georgia**

200  
 Feet

Exhibit Date: October 12, 2021  
 Drawn By: BWW  
 Reviewed By: BWW  
 Job Number : 01-21-087



C1 EXISTING CONDITIONS PLAN  
SCALE: 1" = 50'-0"

PERMIT DRAWINGS  
ISSUED: 08-24-2021  
NOT TO BE USED FOR CONSTRUCTION

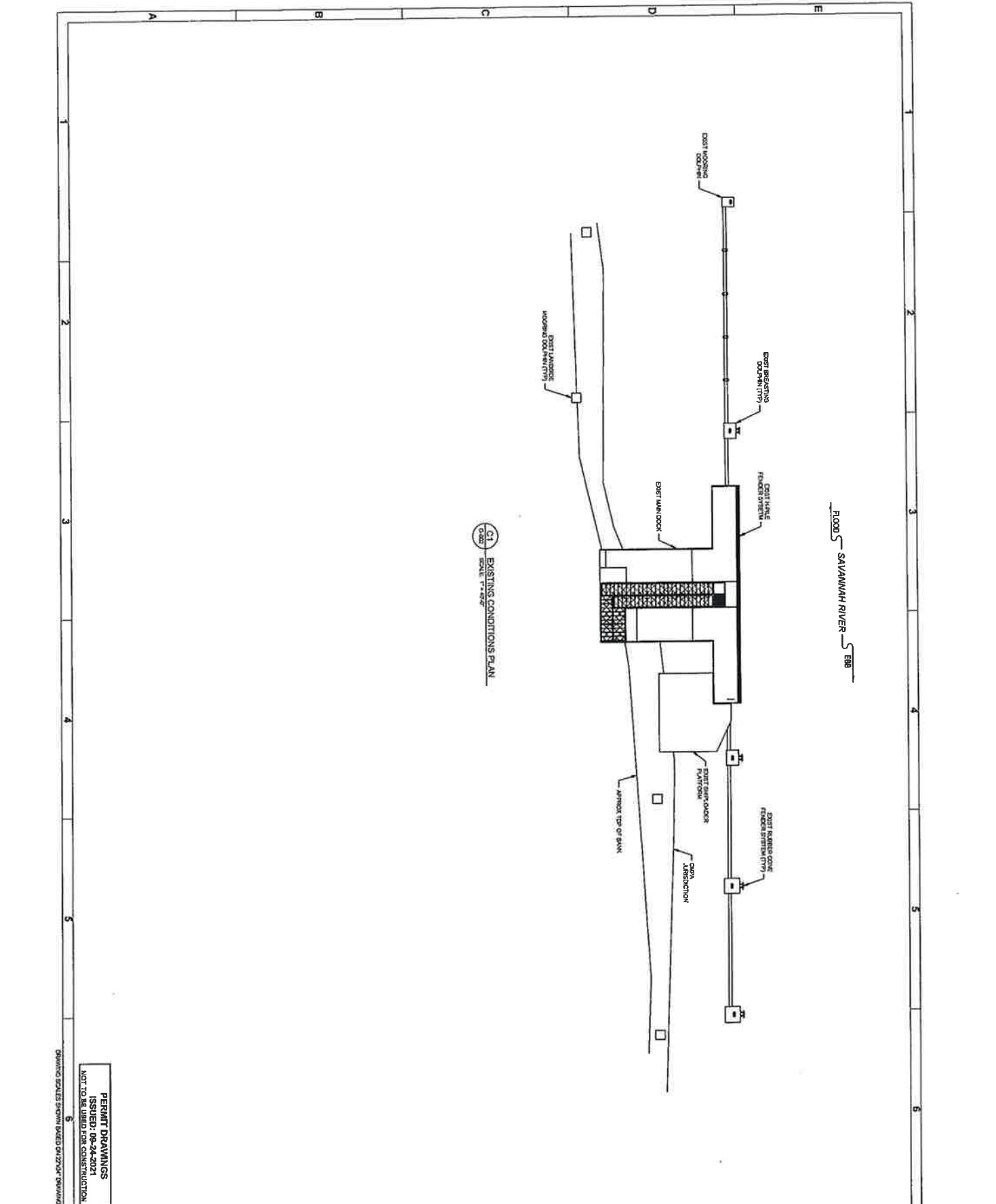
DRAWING SCALE: SHOWN BASED ON 270'-0" DRAWING

Sheet  
Reference No.  
**G-002**  
INDEX: 2 OF 19



Designed by: JRP	Date: 12-10-2018
Drawn by: NEB	Scale: AS SHOWN
Checked by: SBW	Project No.:5594-00
Reviewed by: MOHAM & NICHOL	Drawn by: AS SHOWN
	Plot Scale: 1:1 @ 34EET

COLONIAL TERMINALS, INC  
573 N LATHROP AVE SAVANNAH, GA 31415  
DOCK 2 FENDER UPGRADES  
**EXISTING CONDITIONS PLAN**

NO.	REVISIONS	DATE



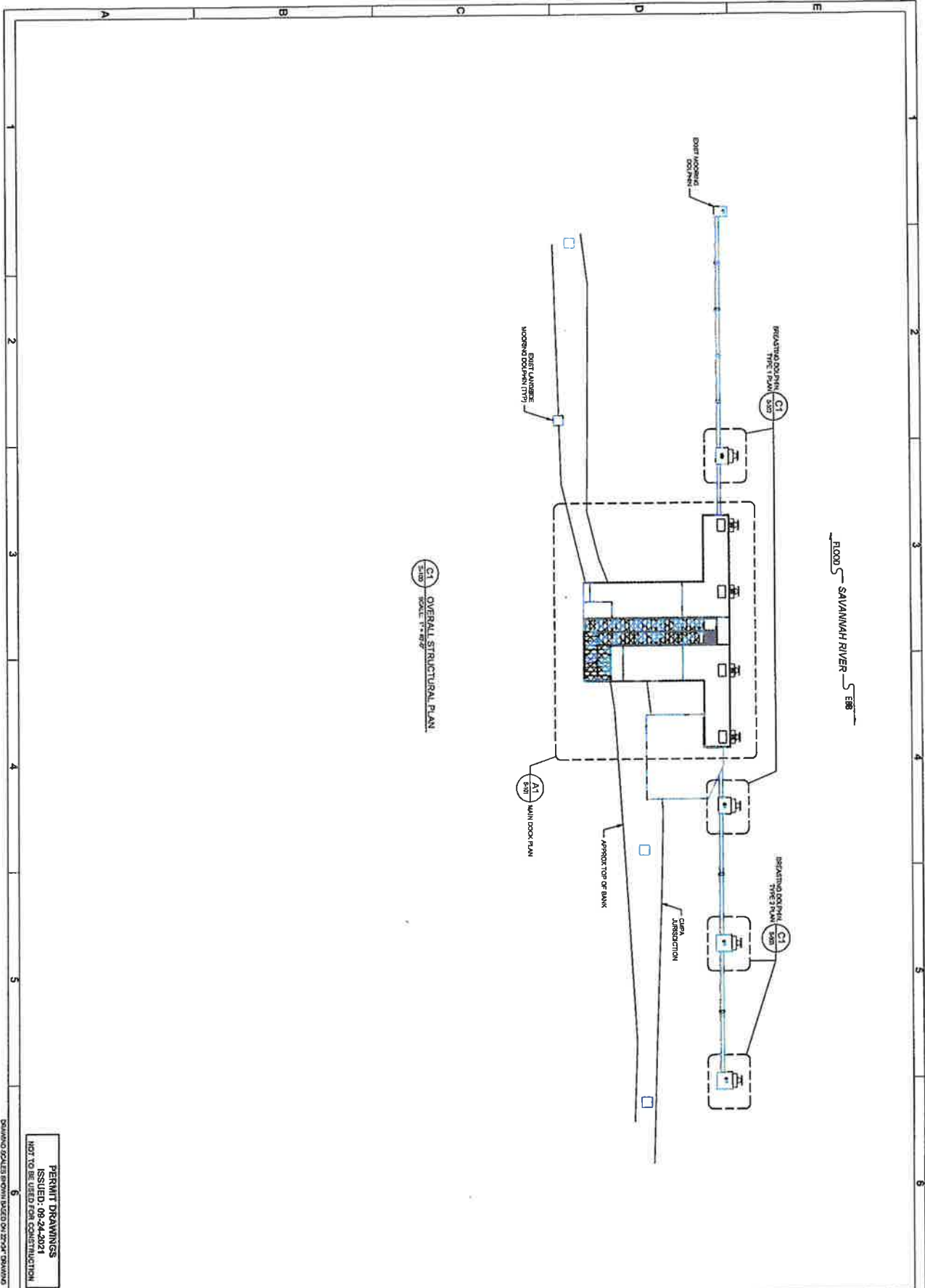

C1 OVERALL STRUCTURAL PLAN  
SCALE: 1" = 8'-0"

PERMIT DRAWINGS  
ISSUED: 06-24-2021  
NOT TO BE USED FOR CONSTRUCTION

DRAWING CHECKS BY: [Name] DATE: [Date]

Sheet No.  
Reference No.  
**S-100**  
INDEX: 3 OF 15

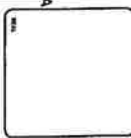

2 EAST BRYAN ST., STE 501  
SAVANNAH, GA 31401  
912-221-0044

Designed by JRP	Date 12-13-2018
Drawn by NES	Issue Project No. 6594-09
Reviewed by SWW	Client Project No.
Submitted by MCP/ZZZ & NICHOL	Drawing to be used AS NOTED
	Plot Scale 1:1 @ SHEET

COLONIAL TERMINALS, INC  
373 HATHURD AVE, SAVANNAH, GA 31415  
DOCK 2 FENDER UPRADER

**OVERALL STRUCTURAL PLAN**

NO.	DESCRIPTION	DATE	BY



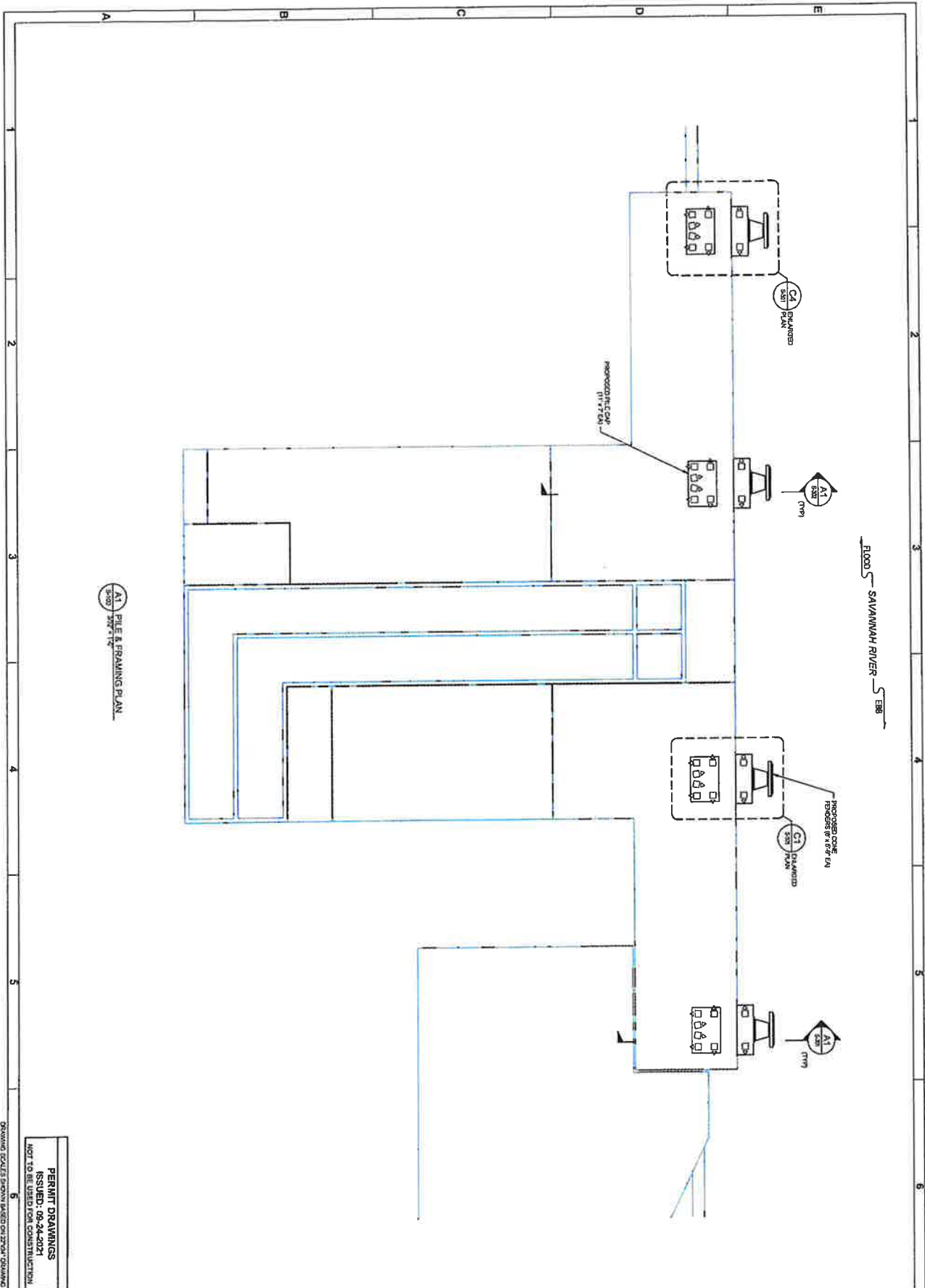

PERMIT DRAWINGS  
 ISSUED: 09-24-2011  
 NOT TO BE USED FOR CONSTRUCTION

Sheet  
 Reference No.  
**S-101**  
 INDEX 1 OF 10

MA

**moffatt & nichol**  
 3 EAST BRYAN ST., STE 501  
 SAVANNAH, GA 31401  
 912.231.0064

Designed by	JRP	Date	12-10-2016
Drawn by	NEB	Issue Project No.	0584-09
Checked by	MSB	Client Project No.	
Reviewed by	GBW	Drawn by or AS NOTED	
Submitted by		Plot Scale	1:1 @ SHEET
MOFFATT & NICHOL			

**PILE & FRAMING PLAN - MAIN DOCK**

COLONIAL TERMINALS, INC  
 373 N LATHROP AVE, SAVANNAH, GA 31415  
 DOCK 2 FENDER IMPROVEMENT

NO.	REVISIONS	DATE



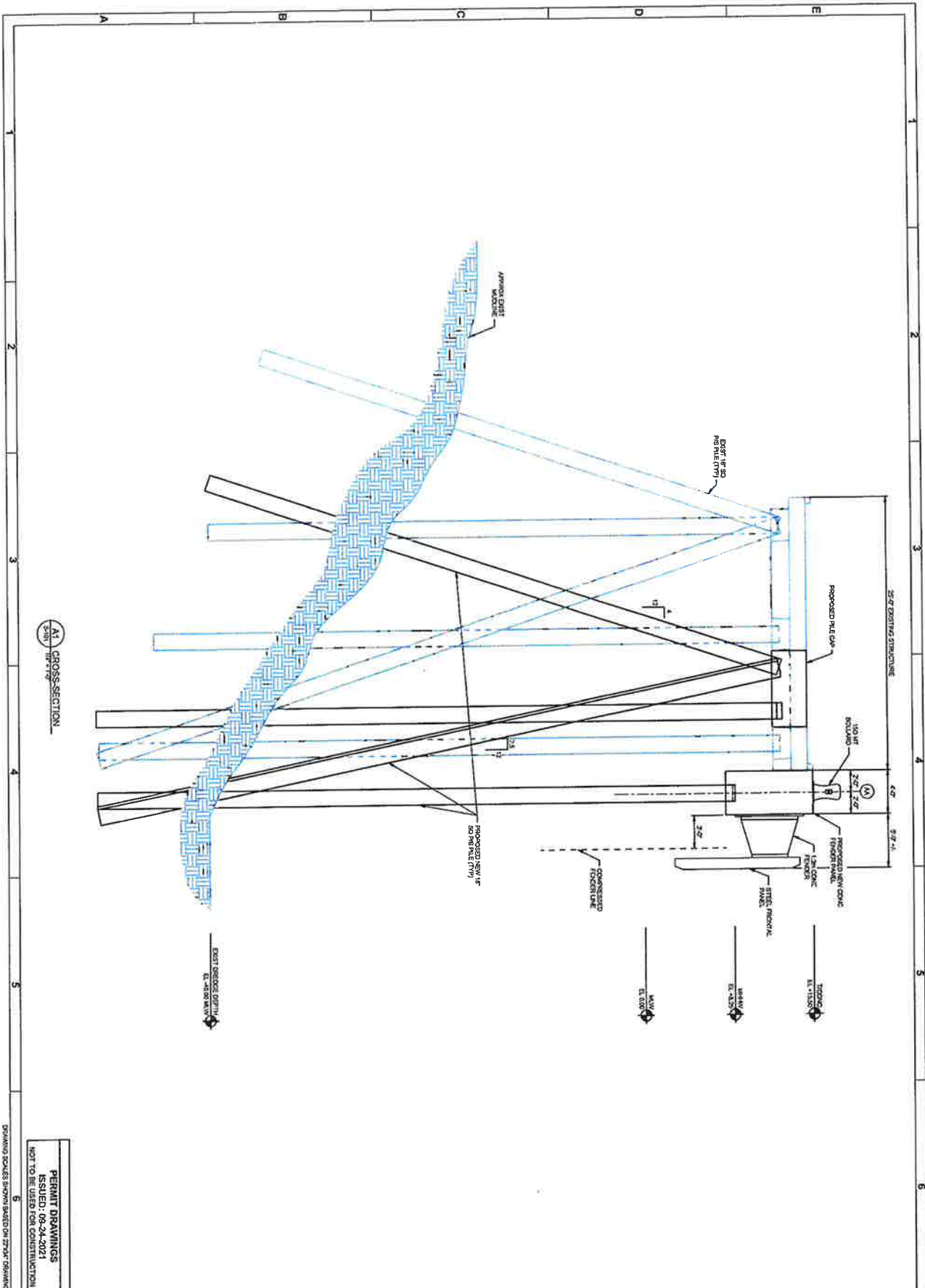

A-A CROSS-SECTION

PERMIT DRAWINGS  
 ISSUED: 09-24-2021  
 NOT TO BE USED FOR CONSTRUCTION

Sheet  
 Reference No.  
**S-301**  
 PAGE 5 OF 10

MOHAWK

**mohatt & nichol**  
 2 EAST BRYAN ST., STE 501  
 SAVANNAH, GA 31401  
 912-231-0244

Designed by:	JRP	Date:	12-10-2018
Drawn by:	NES	Check by:	JRP
Reviewed by:	GBW	Client/Project No.:	5684-00
Approved for:	Mohatt & Nichol	Drawing Scale:	AS NOTED
		Plot Scale:	1" = 8'-0"

COLONIAL TERMINALS, INC  
 373 N LATHROP AVE, SAVANNAH, GA 31416  
 DOOR 2 FENCER UPGRADES

**CROSS-SECTION**

NO.	REVISIONS	DATE



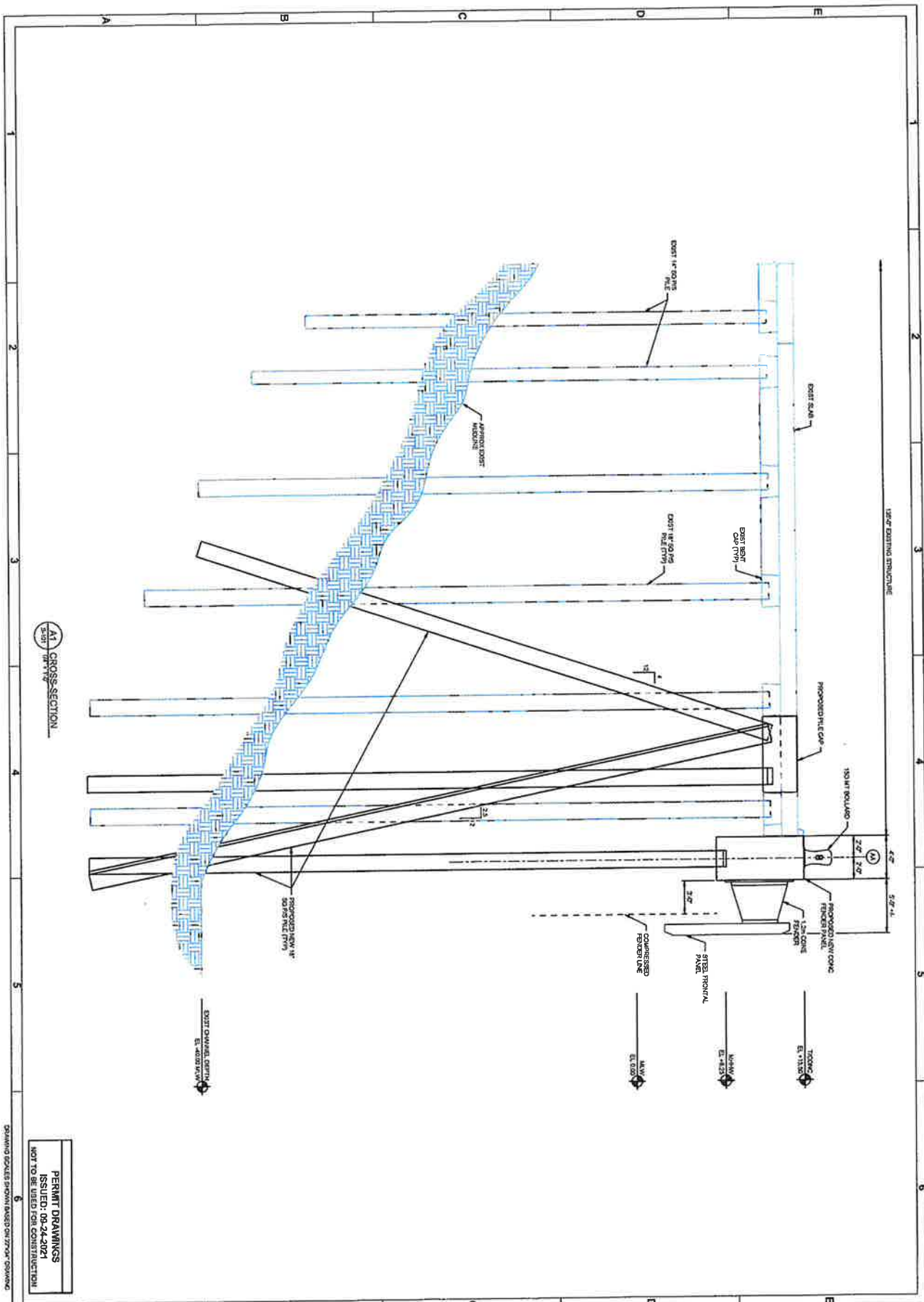

AT CROSS-SECTION

PERMIT DRAWINGS  
 ISSUED: 08-24-2021  
 NOT TO BE USED FOR CONSTRUCTION

DRAWING BOULETS SHOWN BASED ON 7704 DRAWING

Sheet  
 Reference No.  
**S-302**  
 INDEX 6 OF 10

DATE

maParr & nichol  
 2 EAST BRYAN ST., STE 501  
 SAVANNAH, GA 31401  
 912-251-0044

Prepared by:	JRP	Date:	12-10-2018
Checked by:	HES	MRP Project No.:	0584-CB
Reviewed by:	SNW	Client Project No.:	
Drawn by:		Drawing No.:	AS NOTED
Scale:		Plot Scale:	1/8" = 1'-0"

CROSS-SECTION

COLONIAL TERMINAL 8, INC  
 373 N LATHROP AVE, SAVANNAH, GA 31415  
 DOCK 2 FENDER UPGRADES

NO.	REVISION	DATE	BY



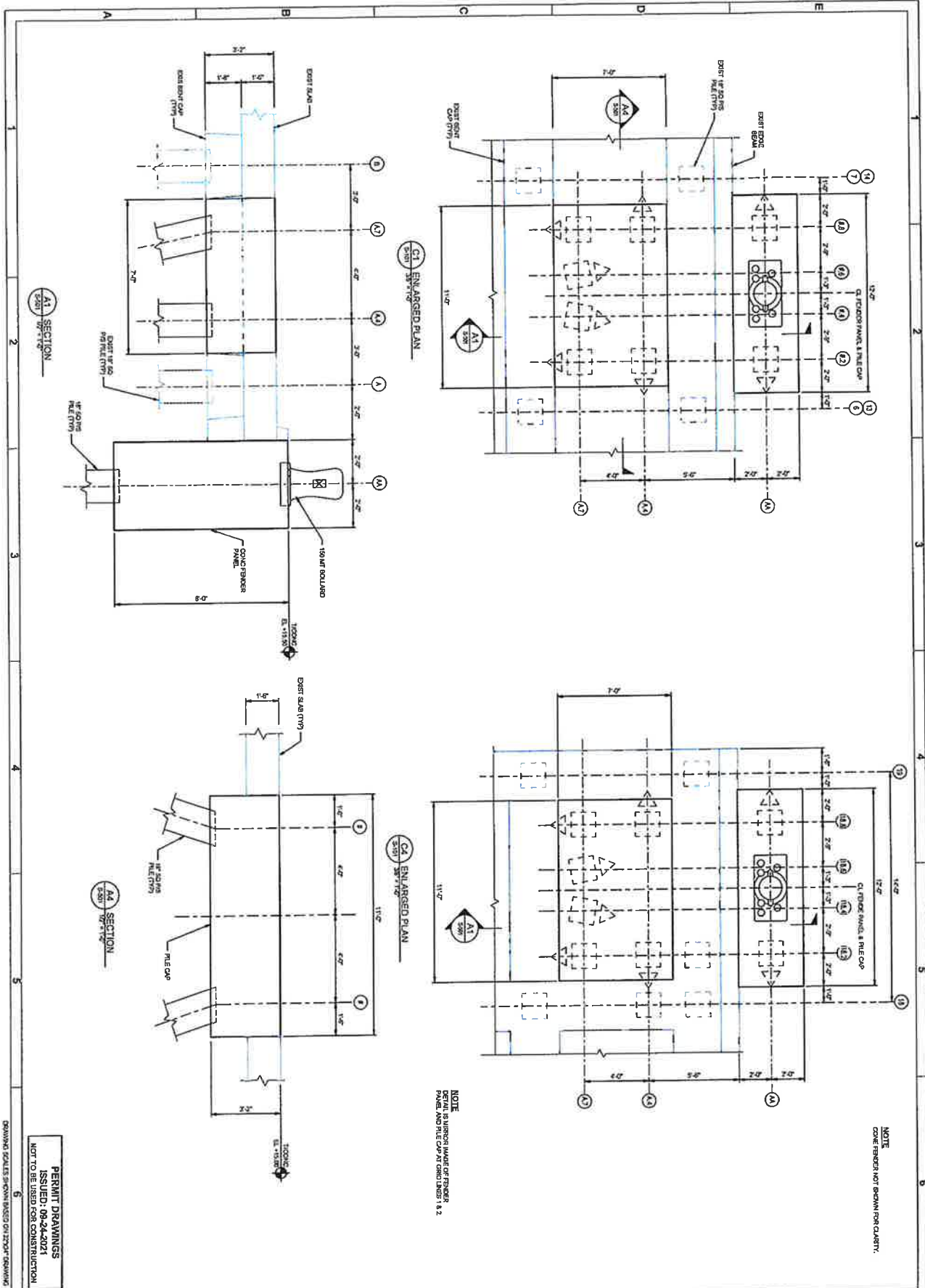

NOTE  
WOOD FENDER NOT SHOWN FOR CLARITY.

NOTE  
DETAIL IS SUBJECT MADE OF FENDER  
PANEL AND FILE CAP IN CONDITIONS 1 & 2

PERMIT DRAWINGS  
ISSUED: 09-24-2021  
NOT TO BE USED FOR CONSTRUCTION

DRAWING SCALES SHOWN BASED ON 2200' DRAWING

Sheet  
Reference No.  
**S-501**  
INDEX 7 OF 10

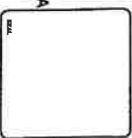

2 EAST BRYAN ST., STE 501  
SAVANNAH, GA 31401  
912-251-0044

Disciplinarian	JRP	Date	12-10-2018
Part By	HES	Client Project No.	506-4-09
Checked By	SBW	Client Project No.	
Submittal By		Drawing Scale	AS NOTED
		Plot Scale	1:10 (SHEET)

COGNATE TERMINALS, INC  
373 WILKINSON AVE. SAVANNAH, GA 31415  
DOCK 2 FENDER UPGRADES

**MAIN DOCK FENDER PANEL DETAILS**

NO.	REVISION	DATE	BY	CHKD





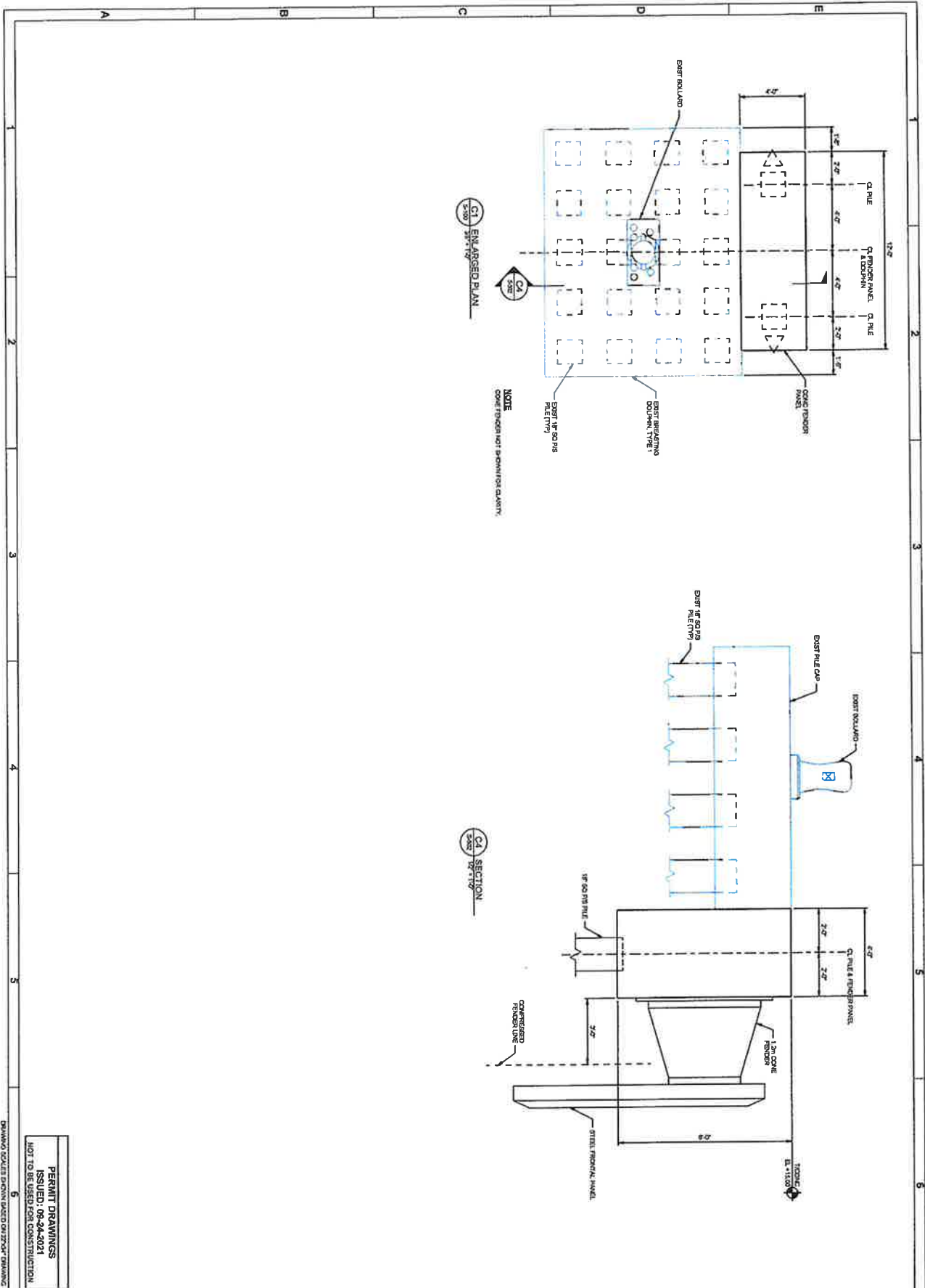

PERMIT DRAWINGS  
 ISSUED: 06-24-2021  
 NOT TO BE USED FOR CONSTRUCTION

DRAWING TABLES SHOWN BASED ON 27"x36" DRAWING

Sheet: Reference No.: <b>S-502</b> INDEX: 1 OF 13	2 EAST BRYAN ST., STE 501 SAVANNAH, GA 31401 912.921.0044	Designed by: JRP	Date: 12-10-2018	COLONIAL TERMINALS, INC. 373 N. LANTANA AVE. SAVANNAH, GA 31415 DOCK 2 FENDER UPGRADES	
		Drawn by: NES	Check by: KRP		
Reviewed by: SBW		Checked by: ALL NOTED	Date Required:	<b>BREASTING DOLPHIN TYPE 1 DETAILS</b>	
Submitted by: MOFFATT & NICHOL		Plot Date: 11/18/2018	Plot Scale: 1/8" = 1'-0"	2 PERMIT DRAWINGS 09/24/2021	

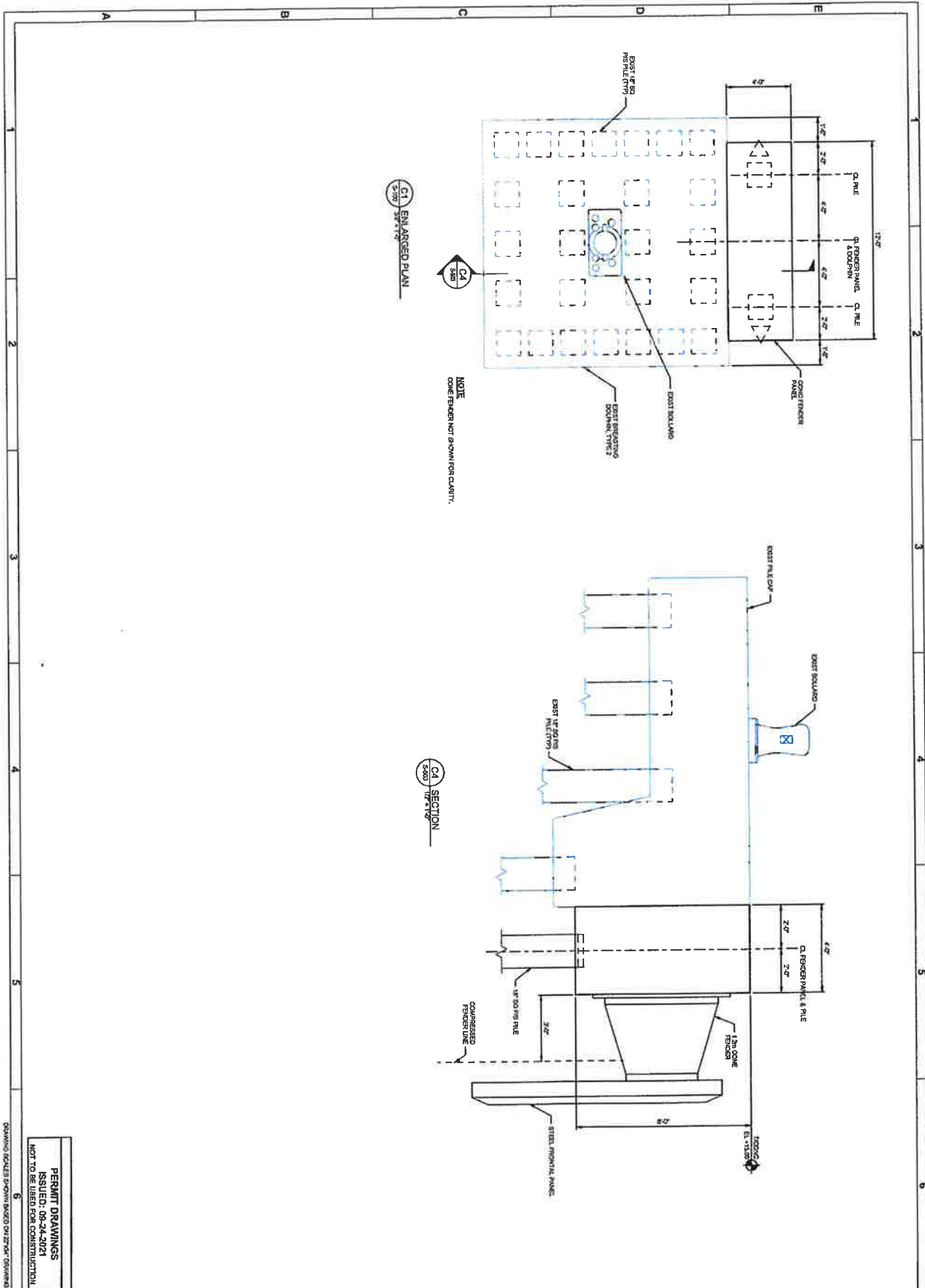

C1 BREASTING PLAN

C4 SECTION

NOTE:  
CONCRETE NOT SHOWN FOR CLARITY.

PERMIT DRAWINGS  
ISSUED: 08-24-2021  
NOT TO BE USED FOR CONSTRUCTION

Sheet Reference No.  
**S-503**  
INDEX # 1 of 19

DATE

		2 EAST BRYAN ST., STE 201 SAVANNAH, GA 31401 912-231-0044	
Designer Drawn by Author Checked by Approved by Submitted by LARRY KATT & HOOK	Date 12-10-2018	Work Progress No. 0524-09	Start Project No. Drawing No. - AS NOTED Plot Scale: 1/8" = 1'-0" SHEET

COLCASAL TERMINALS, INC  
 373 N LATROSCOP AVE, SAVANNAH, GA 31415  
 DOCK 2 FENDER IMPROVEMENTS

**BREASTING DOLPHIN TYPE 2 DETAILS**

NO.	REVISIONS	DATE	BY



DRAWING SCALES SHOWN BASED ON 22"x34" DRAWING